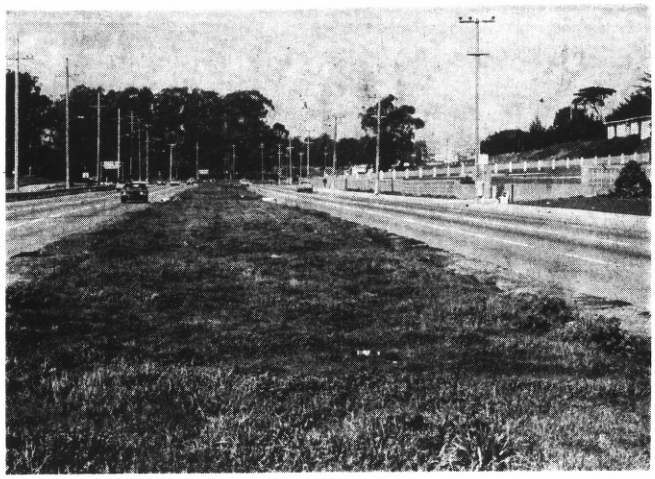

What a Difference a Plant Makes!

WHAT DO THE center road strips in South San Francisco (left above), Daly City (lower left) and Colma (right above) have in common? Absolutely nothing! In South San Francisco, imagination took over, along with a few dollars, and turned the divider into a color parade of flowers, shrubs and handsome locator signs amidst red brick pedestrian paths. Colma's wide "green belt" is a proliferation of overgrown weeds and uncut grass out-of-step with the surrounding beautifully landscaped cemetery lands. The most unpleasant appearing divider strip along the El Camino Real, however, is in Daly City. The narrow concrete divider boasts several dozen battle-scarred palm trees. The "King's Highway" in the county's second largest city is under jurisdiction of the state. The green belt in Colma covers the old line 40 tracks which once ran from San Francisco, through Daly City (under the pictured palms) and down to San Mateo.

(Post Photos)

Our Number

If you have a complaint or a request for the North County Post, please telephone 589-1234 between 9 a.m. and 7:30 p.m., Monday through Friday.

NORTH COUNTY EDITION

THE POST

Vol. 27, No. 5 DELIVERED EVERY WEDNESDAY MORNING Wednesday, Jan. 31, 1973

San Bruno Mountain

LAFCO Delays Decision Again

By FRANK LaPIERRE

In a split vote of the board the Local Agency Formation Commission Monday again postponed its decision on what to do with San Bruno Mountain.

LAFCO Commissioner Emory L. Morris, the lone dissenter, labeled the decision a "cop out" and asked his fellow commissioners "what are we waiting for?"

For the past 16 months the future of the mountain—the largest remaining undeveloped bloc of land in San Mateo County located in the midst of urban sprawl—has been in limbo pending a decision by LAFCO.

Developers and conservationist factions have been at odds over the fate of the mountain, with the five-member LAFCO board in the middle of the dispute.

In recent months LAFCO's staff has suggested not only the mountain but the bayside town of Brisbane be annexed to Daly City. This has brought forth an even more bitter battle over the mountain which the owners, Crocker Land Company, hope will one day house a community of 25,000 people along with supporting commercial development.

E. Sherman Coffman, executive director of LAFCO, excused the delay in the lastest go-around of talks held at City Hall in Daly City before a capacity audience, by explaining that some commissioners had individually contacted him concerning an assortment of questions relative to the mountain's future.

Coffman said he had not had time since the last regular meeting, earlier this month, to answer the questions because of illness.

As a matter of fact, he had risen from a sick bed to attend the Monday meeting, Coffman said.

And if he told the commissioners the report could be done sooner than 30 days, "I'd be kidding."

Morris would not elaborate on his "cop out" statement to the news media. He said he would "rather not deal in personalities" in refusing further comment.

But Morris did say he would not be available for the upcoming meeting on the mountain because he would be on an around-the-world trip.

County Supervisor Jean Fassler, a LAFCO commissioner, said she felt that a decision should not be made until further studies had been completed.

Nor was Mrs. Fassler satisfied the conditions attached to annexation of the mountain and cities involved were legal.

"I cannot help but think (you are) confusing spheres of influence with annexation," Morris suggested.

He said the commissioners were not being asked to make a "legal decision as such."

The importance of the decision was underlined by LAFCO Chairman Gerald F. Day.

"This is one of the most important decisions ever to come out of LAFCO," Day said.

He directed Coffman to shelve all other matters until the San Bruno Mountain issue had been settled — hopefully at the next regular meeting now set for February 28 at the Daly City City Hall council chambers starting at 9 a.m.

Commissioner George Corey, a San Bruno attorney, made a motion that the executive officer be relieved of all duties except those relating to the mountain even at the sacrifice of other matters scheduled to be brought to the board's attention.

Member Mary W. Henderson, a Redwood City councilwoman, said problems related to the mountain's future could be enumerated on "ad infinitum."

She asked the commissioners to not only consider annexation of the mountain to one of the surrounding cities, but to consider the alternative of no action at all, thus leaving it under the county's jurisdiction.

Such a decision would, planners predict, result in delaying action of any development on the mountain.

Commissioner Morris voted "no" on the final motion of shelving the matter until late in February. Morris will be represented by John Lindles while on vacation.

Battalion Chief Specht of D.C. Honored on Retirement

Friends of Daly City Battalion Fire Chief Frank Specht Jr. turned out recently to bid him farewell at a retirement dinner held at the Ranch Inn in the Serramonte Shopping Center.

Mayor Bernard Lycett presented Specht with a proclamation from the City Council, commending him for his many years of devoted service to the city.

A life-long friend, fellow Battalion Chief Mel Hansen, outlined Specht's career, while Battalion Chief Wayne Alexander acted as master of ceremonies.

Fire Chief Keith Schrock gave Specht a plaque, along with a gold Battalion Chief's Badge.

Specht was responsible for establishing the department's Fire Prevention Bureau. He was a volunteer firemen for five years and in 1950 took the Civil Service fire department examination.

With five other men, Specht formed the city's first fulltime fire department.

Asked what he would do now that he was retiring from an active role with the fire department, Specht said he would make full use of the bar-b-que presented him as a retirement gift at the dinner.

BATTALION CHIEF and acting Master of Ceremonies Wayne Alexander (right) congratulates retiring Daly City battalion chief Frank Specht following presentation of City Council proclamation at dinner last week. (Post Photo)

Paul Green, Former D.C. Mayor, Dies

Former Daly City mayor and long-time civic leader Paul Green, 56, collapsed and died at a Westlake restaurant Sunday evening shortly after 9 o'clock.

Cause of death awaited a Coroner's autopsy. However, it was believed Green choked on a piece of meat lodged in his throat.

Attempts by employes of the restaurant, firemen and ambulance crews failed to revive him and he was pronounced dead on arrival at Marys Help Hospital at 9:15 p.m.

Green was active in city politics from 1946, when he was elected mayor of the city, until the mid-1950s. Between 1948 and 1952 he was again elected mayor of Daly City.

At the time of his death he was an appraiser for the U.S. Government.

A veteran of World War II, Green enlisted as a private in the U.S. Army and was discharged major.

One of his many accomplishments while in public office was construction of the War Memorial Building on Mission street, which required both he and councilman Fred Bartetta to journey to Washington, D.C. to personnally request the federal government to release certain building materials so the structure could be completed.

Green is survived by his wife, Patricia, and five children, James, Susan, Stephen, Patrick and Timothy. Funeral arrangements are pending at Lasswell Funeral Home in Daly City.

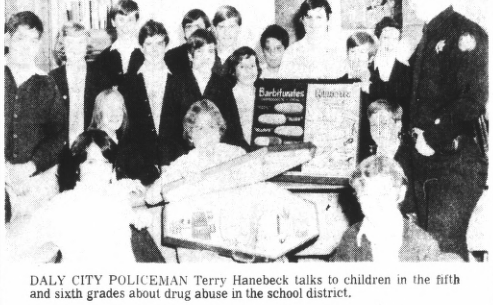

DALY CITY POLICEMAN Terry Hanebeck talks to children in the fifth and sixth grades about drug abuse in the school district.

D.C. Receives Grant

Police Give Drug Booklets in JESD

An increased number of drug related arrests of children under high school age coupled with increased complaints of drug use received from parents and school authorities, has pointed up the need for a vigorous drug education program in the Jefferson Elementary School District.

Five thousand booklets and a large colored chart were purchased through a Police Community Relations and Speakers Bureau grant awarded the Daly City Police Department by the California Council on Criminal Justice for use in the new program.

The booklet entitled "Users are Losers" took police, medical, pharmaceutical, educational and governmental authorities more than a year to prepare.

It is printed in comic book form and is a simplified approach to a very complicated subject. It stresses a factual and rational presentation and is written in the language which is basically that of today's youth, according to officer Terry Hanebeck, one of the officers assigned to the project.

A uniformed officer will visit approximately 3200 students in over 85 fifth and sixth grade classrooms in the Daly City schools this school year.

Rear Admiral Nomination

James V. Grealish, 32, of Daly City, former president of the San Mateo County Harbor District, today was nominated for promotion to rear admiral.

Grealish has been a naval reserve captain for many years. He was one of eleven captains nominated by the Pentagon and the only one in Northern California.

He has been active in Navy League work and is a corporate member of Protected Investors of America. He lives with his wife and three children at 36 Weston Drive, Daly City.

FIRST NATIONAL BANK OF DALY CITY
The Family Bank
Member FDIC-FRB

AUTO LOAN?

See us for . . .
"THE LOWEST RATE IN TOWN"
CALL 992-8800

BANKING HOURS . . . ALL OFFICES
Mon.-Thurs. - 8 to 6 (Lobby 10-3)
Fridays - 8 to 8 (Lobby 10-8)

"A FULL SERVICE BANK"
FIRST NATIONAL BANK OF DALY CITY
SERVING THE NORTHERN PENINSULA

MEN'S
RINGER POLO SHIRTS
100% Cotton for easy care. White with Navy or Burgundy trim. Medium size only.
NOW ONLY
44c
JCPenney
Westlake Shopping Center
DALY CITY 756-3000
SHOP MON. thru FRI. 'TIL 9
SATURDAYS 9:30-5:30
SUNDAYS 11-5

MEMBERS OF THE 1973 GRAND JURY were sworn in Jan. 23 at the County Hall of Justice in Redwood City. They are, top row from left: Ron Brugioni, Portola Valley; Mrs. Dorothy M. Cahalan, Menlo Park; Mrs. Euleta D. Robinson, Pacifica; Arthur L. Brown, San Mateo; Charles A. Black, Half Moon Bay and John Turturici, San Carlos. Middle row from left: Royston J. Lee, Atherton; James Jenkins, Half Moon Bay; Anthony Masini, Daly City; B. J. Bulanti, Woodside; W. Don Lesher, South San Francisco and Mrs. Ruthanne Pedeuboy, Burlingame. Front row, from left, George F. Seager, San Carlos; Mrs. Celia Hernandez, South San Francisco; Bernard G. Eichhorn, South San Francisco; Mrs. Elva Miller, South San Francisco; Otto Graf, Millbrae; Mrs. Ruth Tuckman Hillsborough, and Louis F. Rolls, Redwood City. (Post Photo)

SSF Teacher Sues Over Clay Disease

A formre South San Francisco schoolteacher who says she has contracted an incurable disease from a fungus contained in clay used in a ceramics and pottery class she taught is asking $400,000 damages in a suit filed in San Mateo County Superior Court.

Elizabeth Lozar of San Bruno charges in the complaint filed on her behalf of Atty. Paul V. Melodia of San Francisco that as the result of exposure to a fungus known as "coccidioides" contained in clay she used as an instructor in the South San Francisco Unified School District she has contracted "coccidioidomycosis," identified as an "incurable disease which will disable plaintiff for the rest of her life."

A spokesman in Melodia's office reported that Mrs. Lozar has been hospitalized for several months in San Francisco. The disease is more commonly known as a form of valley fever.

Named defendants in the complaint are Sherry's Ceramic Supply Company of Belmont and Industrial Minerals Company of San Carlos.

The suit says the firms were involved in the mining, preparing and supplying of the clay furnised the school district for use in making of ceramics and pottery.

Alleged presence in the clay of the coccidioides fungus was the result of the failure of the defendants to properly inspect, purify, mine, package and prepare the clay, it is charged.

Daly City Boy Hurt at Zoo

An 11-year-old Daly City boy was seriously injured at the San Francisco zoo Sunday after being run over by the Elephant Train loaded with sightseers.

Michael C. Burns of 455 Eastmoor Avenue was trying to jump aboard the moving train with another child when he apparently slipped and fell between the tires of the vehicle, police said.

The train, which carries people around the various zoo exhibits, was traveling about 5 miles an hour at the time of the incident, police said.

He was taken to San Francisco General Hospital for treatment.

THE POST

SAN MATEO POST

J. HART CLINTON, Editor and Publisher

Amphlett Printing Company, Owner

The Post is a newspaper of general circulation established as such in the Superior Court of San Mateo.

Subscription Rate, $2.00 Year. Telephone 589-1234

FORMAL WEAR IS OUR ONLY BUSINESS No One Knows Our Business Better!

SELIX

FORMAL WEAR

Specialists Since 1906

SALES • RENTALS

SAN MATEO

94 E. 3rd Ave.

Open Monday to 8:30 P.M.

PALO ALTO

158 University Ave.

Open Monday to 8:30 P.M.

Daly City Car Victims Are Identified

Two persons killed in a three-car crash on the approach to the Golden Gate Bridge Wednesday night have been identified as Daly City housewife Mrs. Palmyra Deitz and San Francisco attorney Arnt H. Tjensvold.

Mrs. Deitz' husband, Giles George Deitz, is in critical condition today at San Francisco General Hospital.

The Daly City couple lived at 814 North Maytair Avenue, while Tjensvold lived in Tiburon.

Identification of Tjensvold was made through dental charts. His body had been charred in the flaming wreckage when the gas tanks on his sports car exploded.

The fiery crash occurred at 4:30 p.m. near the scene of a two-car crash in July, 1970 in which ten persons were killed in the city's worst traffic mishap.

Tjensvold's car had swerved into the oncoming traffic lanes while heading northbound on the bridge approach.

Try It — You'll Like It!

DRIVE-IN CHURCH

El Rancho Theater

El Camino and Hickey Blvd.

Man Wins Dismissal

The First Appellate District Court in San Francisco has dismissed a San Mateo County Grand Jury forgery indictment against a South San Francisco man.

Charles A. Schiek of 2420 Tara Lane had been scheduled to stand trial in Redwood City on the charge, stemming from alleged wrong-doing in diverting funds from a neighborhood investment club.

Schiek's attorney, James M. Dennis of Redwood City, argued that the statute of limitations had expired because the forgery was charged for Feb. 24, 1967 and the grand jury indictment was Nov. 23, 1971.

The statute of limitations at that time said that charges must be filed within three years of the commission of the forgery. The law later was changed to allow three years after the discovery of the crime.

The court wrote that there is no case law in California on the circumstances in question.

The court ruled that application of the amendment to Schiek's case "would constitute application of ex post facto legislation."

According to charges filed by District Attorney Keith C. Sorenson, Schiek organized a neighborhood investment club to buy up second mortgages, and diverted between $17,000 and $18,000 to his own use.

Closeout! Selected bare root roses; fruit and shade trees.

1.27 to 3.96

Bare root roses, so fresh and beautiful. Now's the time to start planting. 50 varieties. Some patents.

1.35 to 3.19

Bare root fruit and shade trees. Large selection of fruits to choose from. Hardy shade trees.

ORTHO LAWN AND DICHONDRA FOOD, 25-LB. BAG ..... 2 for 5

Penney's Nylon Reinforced Vinyl Hose, 50' 4.99

75' 7.99

JCPenney

We know what you're looking for.

SAN BRUNO, Tanforan

Charge it at SAN BRUNO, Tanforan Park.

Shop 5 nites a week 'til 9 p.m. Sunday 11 to 5 p.m.

Spring tonic for tired rooms.

Custom draperies now 20% off, fabric, labor and installation.

We've trimmed 20% from our custom drapery fabric, labor and installation prices. Just call and our decorator will bring our collection of flower-fresh fabrics and styles to your home, at no obligation. Our custom draperies will perk-up your winter-weary windows. Our sale prices will perk-up your spirits.

Call JCPenney. Penneys At-Home Decorating Service has everything. Custom draperies, slipcovers, upholstery, Carpeting, furniture, accessories.

Sale prices effective for limited time.

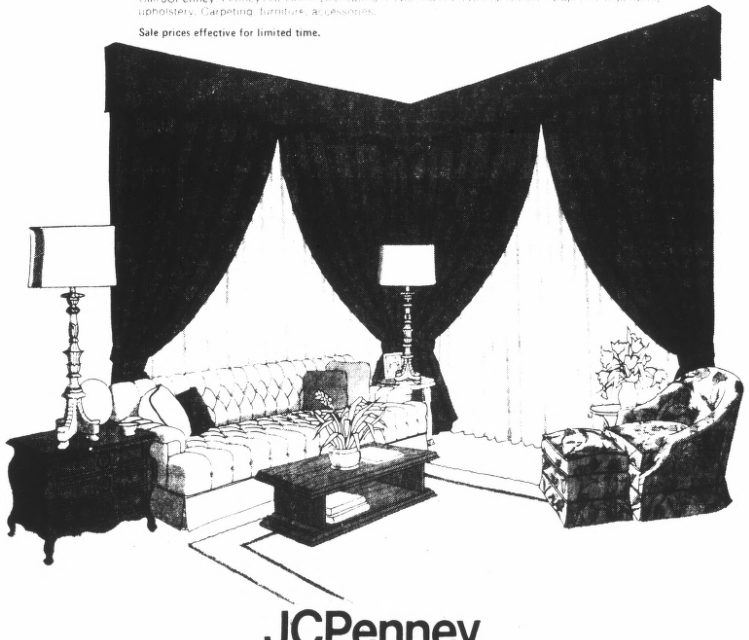

JCPenney

We know what you're looking for.

Charge it at this Penney store: SAN BRUNO, Tanforan, 873-4115. Open Monday thru Friday 'til 9:00 p.m. Saturday 9:30 'til 5:30 Sunday 11 to 5 p.m.

Cable TV Promotion In San Bruno

San Bruno council last week agreed to a sales campaign suggested by City Engineer Leo Van Dusen that would allow free installation of the city-owned cable television in the area east of El Camino Real for those residents who sign up by April.

The city also will offer one month's free service to those who sign up and allow the city to pre-wire their home.

"It is to the city's advantage to encourage the greatest number of residents to try cable television and see for themselves how it would benefit their enjoyment of television viewing," said Van Dusen's report.

He said the construction of house drops would be faster if cable television employes were allowed to pre-wire homes, prior to the finished construction of the main trunk cable.

The pre-wiring, according to Van Dusen, would move the timing of service by the city up by one month.

In other business, the council:

Accepted a $500 check from Mrs. Keith M. Brown, former resident, for "continued building of the playground at Grundy Park" in memory of her son, who was fatally injured in an automobile accident in 1967.

Sent a letter to the county concerning a resolution requesting adoption of regulations by the county flood control district suggesting the wording of the resolution be changed to read "reasonable recommendationss instead of "reasonable regulations."

Man Arrested In S.S.F. on Arson Charge

A $7,500 fire in a South San Francisco home yesterday was termed arson, and police arrested a 42-year-old man, charging him with lighting the blaze.

Booked was Leonard Charles Thomas, 42, giving an address of 68 Randolph Avenue, where the fire occurred, and another address in Berkeley.

Police said Officer Dave Haskin noticed the fire at the house and notified the fire department. After talking with various witnesses, the police and fire department, arson inspector Gil Castro determined the blaze was purposely set.

According to officials, the fire started in a clothes closet. As yet, police said, there has been no motive established.

Firemen responded to the blaze at 5:40 p.m. yesterday. They reported that the home was occupied at the time by a woman identified as Mrs. J. Ramirez. No one was injured.

Color Guard Unit Wins

The Conquistadors Color Guard of the Northern Peninsula won three top honors in their first 1973 competition and took second in overall points.

The marching and maneuvering unit was judged the best in rifle handling, flag handling and overall general effect. With 57.8 points, the guard was eight-tenths of a point behind the winning Blue Devils, of Concord.

The show, with five Northern California Color Guard Circuit Class B guards, held at San Lorenzo High School, was the Conquistadors' first appearance this season in competition.

Gunmen Rob S.S.F. Cafe

Two gunmen entered the Kentucky Fried Chicken eatery, 111 El Camino Real, South San Francisco, about 9:48 p.m. Wednesday and escaped with an undetermined amount of cash.

Police said the two men, who herded four employes into a freezer had two companions waiting outside. According to police, the four were described as young Filipinos.

Ironically, it was exactly a year and a day since the firm was robbed, police said. Those suspects aere caught eventually.

CRESTMOOR GRAD

SAN DIEGO, Calif. — Navy Fireman Recruit Michael T. Lavine, of 2110 Rollingwood Drive, San Bruno, graduated from recruit training at the Naval Training Center at San Diego.

Local Flood Plan For N. County

San Mateo County and a group of North County cities will discuss going it alone on a local basis to finance and develop a flood control program for Colma Creek.

County Engineer S. H. Cantwell Jr., said Jan. 24 that the Colma Creek Advisory Committee, comprised of representatives from South San Francisco, Daly City, Colma, San Bruno and Pacifica, have expressed interest in a locally funced project.

He stated that it has been the feeling in the past that flood control measures would be undertaken by the Army Corps of Engineers at an estimated cost of $17 million. However, the project would be at least eight years away.

Although the Corps project would be designed to provide flood protection for a "50-year storm," the local entities feel that they can devise a $5 million to $6 million project to provide protection for the "35-year storm," Cantwell said.

Cantwell explained that a 50-year storm is a storm of such intensity as can be expected at least once in a 50-year period, creating a tremendous amount of runoff.

"That doesn't mean that such a storm will occur every 50 years," Cantwell said. "There could be two such storms in a row, then not again in 100 years."

Furthermore, he said, it is estimated the local project could be completed in three years.

Cantwell was authorized by the Board of Supervisors last week to meet with representatives of the cities involved as soon as possible to discuss possibility of a local project.

Spunky Brunan, 71, Foils 'Pigeon Drop'

A sprightly 71-year-old San Bruno woman wasn't about to be taken by a pigeon drop operation.

Police say they wish others had the same spunk.

According to police, the woman was outside her home in the Mills Park area of the city when approached by a young woman asking about rentals in the area.

As with the normal routine, a second, older woman approached the two and said she had found an envelope, whereupon the younger woman suggested she open it.

The only thing unpredictable about the next move would be to guess how much money supposedly was in the envelope. Police said the 71-year-old was told it contained $20,000.

So the woman who "found" the money went away to "check with her banker" to see what to do. She returned, of course, saying that the three should split the find, however some "faith money" was required.

According to the police, the 71-year-old went along with the fraud to the extent the three used her car to go to a bank, where the older women went in and ostensibly returned with $10,000.

However, when it got to the point where she had to produce her "faith money" and "sign a contract," the 71-year-old reportedly told the pair, "I'll take my share of the (found) money now, no strings attached."

Police said the response apparently un-nerved the two frauding women to the point where they abandoned their project.

The 71-year-old gave police this description of the two: the younger is 25 to 27 years old, with brown hair and eyes, standing about 5-3 with medium build; the older of the two was described in her late 40's standing 5-foot-5 and very thin with fair complexion and grey hair.

Supervisor James V. Fitzgerald, who requested the action noted that there are already some $7 million in claims against the county and the San Mateo County Flood Control District by owners of property which has been flooded at one time or another during the past several months by the overflowing waters of Colma Creek.

Cantwell said that Senate Bill 903, introduced by State Sen. Arlen Gregorio, will become effective March 1 and will give the county and cities authority to hold hearings and revise flood control planning, if necessary. Prior to passage of the measure, the flood control district was stuck with unflexible plans for the flood control project.

3 Employes Charged in $100,000 Theft Over '72

Brisbane police working with security agents of the Ames Mercantile Company have arrested three company employees on charges of pilfering more than $100,000 worth of assorted goods over the past year.

Warren Maloney, chief of Ames' security force, and Brisbane police chief Bill Beard, ordered a 24-hour per day surveillance of the trio for the past several weeks after inventories disclosed some merchandise was missing.

Using special security equipment on loan from Sacramento, the joint security units scanned the total operation at the company's warehouses on Valley Drive in Brisbane's Crocker Industrial Park.

Wherever the trucks went, Maloney and Beard had their men follow and watch, according to reports.

Wednesday, two men were caught allegedly transferring items from a company truck into a private car in South San Francisco.

Arrested and charged with grand theft at the scene were Christopher Felts of South San Francisco and James Bravos of Daly City.

Each were held on $20,000 bail. Also arrested was Joseph Winthall, of Petaluma. He was held on $50,000 bail.

The case is still under investigation, police said.

Ames is a major supplier for department stores. Most items stolen were toasters, hair stylers, fishing equipment and similar small items, police said.

OCEANA GRAD

CHERRY POINT, N.C. — Marine Cpl. David J. Cheney, son of Mr. and Mrs. George A. Cheney of 8601 Sneath Lane, San Bruno, has reported for duty at the Marine Corps Air Station, Cherry Point, N.C.

A 1970 graduate of Oceana High, Pacifica, he joined the Marine Corps in November 1970.

EARLY SPRING SALE

SATURDAY, SUNDAY ONLY!

STEER MANURE
Reg. 1.19
40-lb. Bag 69c

GERANIUMS, IVY GERANIUMS
1-Gal. Cans. Assorted Colors.
89c

STOP CRAB GRASS AND SAVE $2.00 WITH BANDINI #6

PREVENTS CRABGRASS. THEN FEEDS ALL LAWNS, DICHONDRA OR GRASS.

This beautiful shot goes right after crabgrass seeds before they ever get a chance to start. Then it lavishes our rich fertilizers on your lawn . . . for the greenest of greens . . . all Spring.

TREAT 2,500 SQ. FT.
REG. $9.96 BAG NOW ONLY ..... $7.95 SAVE

GREEN GARDEN NURSERY
950 El Camino, Millbrae 697-3299 589-1190

YOUR Insurance Independent AGENT

Westlake Insurance Agency
Walter F. Brodie
36 Park Plaza Drive
Pt. 5-7113
Westlake Shopping Center

We Are Open . . . We're Beautiful

- Beautiful New Facilities
- Skilled Teachers and Directors
- Same Administration as the Popular Magic Hill Nursery School in Daly City
- Hours— 7:00 a.m.-6:00 p.m. (Full or Part Time)
- Tender Loving Care!

Register Your Child Today!

HIGHLANDS PRE-SCHOOL AND DAY-CARE CENTER
CORNER SNEATH LANE—SKYLINE BLVD.
873-4090 SAN BRUNO

COLOR TILE

The TILE STORE THAT GIVES YOU MORE

VINYL ASBESTOS FLOOR TILE
Deeply embossed pattern resists grease and scuff marks, gives long wear for a low cost.
12x12 in. tiles valued at 24c. 12¢ SQ. FT.

MORE SAVINGS
Color Tile's 97 store buying power commands the lowest factory prices – so we can sell far below competition!

MORE QUALITY
All Color Tile merchandise is first quality – yet the prices are often less than others are selling seconds!

MORE SELECTIONS
Color Tile offers on-the-spot delivery! You can take your purchase home with you from our complete in-store inventory.

NO WAITING
Color Tile brings you all the famous brand tiles – plus many beautiful exclusive patterns. No distressed stock!

CERAMIC WALL TILE
First quality tiles with a lifetime hard, bright glaze finish! 4¼x4¼ in.
Compare at 52c. 39¢ SQ. FT.

SELF STICK SHAG CARPET TILE
Get a luxurious seam-free look without waste! 12x12 in.
Compare at 89c. 59¢ SQ. FT.

SOLID VINYL FLOOR TILE
The no-wax beauty lasts a lifetime! 12x12 in. tiles in lovely patterns.
45c value! 31¢ SQ. FT.

DON'T PAY FOR WASTE! TAKE BACK UNUSED TILES FOR FULL REFUND!

MIRROR TILE
Gleaming 10x10 in. tiles make rooms look larger!
Compare at 89c. 49¢ EACH PLAIN
Gold Vein (as shown) 69c

MOSAIC TILE
Beautiful patterns for floors, walls, counters! Approx. 1 sq. ft. sheets.
AS LOW AS 49¢ EACH

SHOP COLOR TILE FOR WALLPAPER
No waiting – take it home with you! Huge stocks of vinyls, flocks and prints at low discount prices.
NOW IN STOCK FOR IMMEDIATE DELIVERY!
25% OFF

GOODYEAR COUNTERTOPPING
Supple, easy to install and stain resistant! 36 in. wide.
63c value. 50¢ SQ. FT.

OAK PARQUET TILE
Pre-finished – ready to walk on! Natural or antique. 6½x6½ in.
27c value. 15¢ EACH

FREE!
LOAN OF PROFESSIONAL TOOLS!
INSTRUCTION BOOKLETS
HELPFUL ADVICE

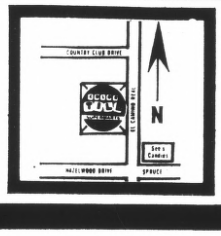

COME IN AND GET ACQUAINTED! . . . CONTRACTORS WELCOME!

301 EL CAMINO
South San Francisco
589-0936

STORE HOURS
MONDAYS thru WED. 8-6
THURS. & FRI. 8-9
SATURDAYS 8 to 5:30
SUNDAYS 11 to 5

ALWAYS PLENTY OF FREE PARKING!

COLOR TILE SUPERMARTS
A TANDY CORPORATION COMPANY

VALUE GIANT

PRESTO 4 QUART PRESSURE COOKER

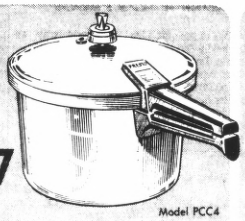

SALE! 9.97

Model PCC4

Modern convenience cooking for rich flavorful meals. Cast aluminum cooker that saves time, vitamins and minerals. Free recipe book included!

PRESTO VERTICAL BROILER

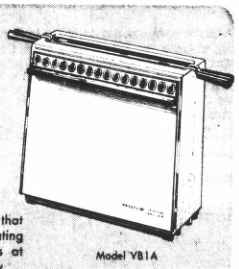

15.99 REGULAR 17.97

The exciting meat broiler that works like a toaster! 2 heating elements broil both sides at once, faster! Cleans easily.

Model V81A

NATIONAL BRANDS APPLIANCE SALE!

QUANTITIES LIMITED TO STOCK ON HAND . . . NO DEALER SALES.

PRICES EFFECTIVE THRU SUNDAY, FEBRUARY 4th.

Sunbeam 11" HIGH-DOME ELECTRIC FRYPAN

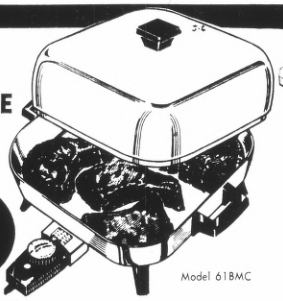

SALE! 13.97

Model 61BMC

Fry, bake, stew or braise! With removable heat control for immersible cleaning. Double handles.

Sunbeam Hard Hat HAIR DRYER

MODEL HD39

15.97

Features 4 settings for exact heat control, adjustable arm for comfortable drying, luggage-type storage case.

Sunbeam DELUXE SHOT OF STEAM IRON

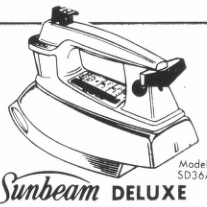

Model SD36A

17.97

Extra concentrated steam with 61 vents!

Sunbeam Bonnet-Style PORTABLE HAIR DRYER

9.97

With 4-position heat control, attractive clear vinyl tote bag.

Model HD101

Slow Cooking CROCKERY COOK POT

Model 632

19.97

Generous 4 quart capacity cook pot. Keeps foods simmering or serving hot. Choice of decorator colors.

PROCTOR-SILEX Spray-Steam-and Dry IRON

Model 13932

9.97

For right or left hand. Scientifically distributed steam vents.

WaterPik ORAL HYGIENIC APPLIANCE

Model 49

SPECIAL! 17.97

Exclusive cleaning action recommended by dentists for their patients. With 4 jet tips, adjustable pressure dial for oral hygiene.

waring 7-SPEED ELECTRIC BLENDER

SALE! 15.97

Model C-80

8 push buttons for blending versatility. Features 5-cup Cloverleaf jar and 2-piece cap. Free recipe book!

waring 3-SPEED HAND MIXER

Model HM41

7.97

Features finger-tip dial control, beater ejection. Choice of colors.

waring ELECTRIC CAN OPENER

Model CO1

SALE! 7.97

Convenient magnetic catch! Blade assembly pops out for easy cleaning! Leaves safe edge.

HAMILTON BEACH ROTISSERIE-BROILER

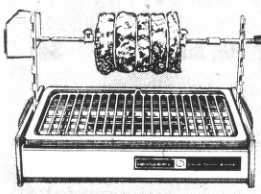

29.97

Smokeless cooking! Year 'round outdoor or indoor barbecue without any smoke or splatter.

Model 325

UDICO BROILMASTER With Catalytic Continuous Cleaning

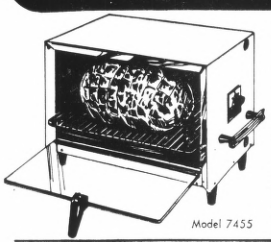

SPECIAL! 25.97

Bakes, broils, grills, toasts and warms foods! 6-position heat.

Model 7455

Cornwall HOT TRAY

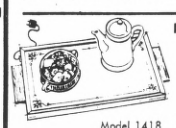

Model 1418

4.97

Roomy 19"x9" surface keeps foods hot while you cook or serve. Features golden aluminum frame, walnut finish handles.

UDICO Electric ICE CREAM FREEZER

REG. 13.99 9.97

4 qt. capacity. See-thru cover. Free ice cream recipe book.

Model 7810

Oster Automatic CITRUS JUICER

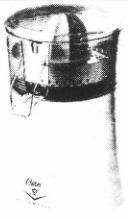

12.97

Enjoy fresh juice daily! Starts and stops automatically.

Model 367

Cornwall 4-CUP TRAVEL PERCOLATOR

Model 2104

4.97

Complete with cord. Choice of gleaming aluminum or bright color finish.

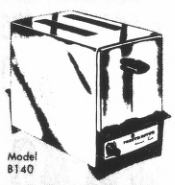

Model B140

TOASTMASTER 2-SLICE TOASTER

SALE! 12.97

Automatic. Full color range dial and hinged crumb tray.

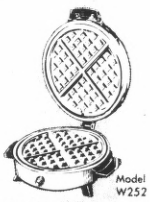

Model W252

TOASTMASTER ROUND TEFLON WAFFLE BAKER

SPECIAL! 13.97

Traditional round style with no-stick removable Teflon grids.

MILLBRAE	SOUTH SAN FRANCISCO	SAN FRANCISCO	SAN FRANCISCO	SAN FRANCISCO
979 BROADWAY	1089 EL CAMINO REAL	2850 ALEMANY BLVD.	5250 GEARY BLVD.	2558 MISSION ST.
Adjacent to Millbrae Square	in the Buri Buri Shopping Center	Next to the QFI Market	Between 16th and 17th Ave.	Between 21st and 22nd St.

Hearing Slated on Fired S.S.F. Officer

A hearing on the appeal of the firing of South San Francisco Police Officer Keith Fazackerley will be held February 15, 6:30 p.m. at the South San Francisco City Hall.

Fazackerley was fired, after 6½ years service, for alleged failure to carry out his duties. The officer filed an immediate appeal. A petition backing him is reported to have been circulating around the police and fire departments.

Because the law stipulates that the city's personnel board must act within ten days of such an appeal, the board held a special meeting last week. Deputy City Atty. John Shaw reported to the board that Fazackerley's attorney, Thomas Bocci, had stipulated to a continuance on the appeal hearing.

Board member Dennis Kringer submitted a letter of disqualification, explaining that he is a member of the SSF Police Reserve.

Meanwhile, resignations and retirements of seven more city employes were received, at Tuesday night's meeting. They included the previously announced retirement of Leonard Pittz, chief building inspector, who had expressed dissatisfaction of the way that the Department of Ecological Development was being operated, and the resignation of John Meline, administrative assistant.

Also retiring are Carlo Vanni, street maintenance man; Police Officer Robert Tann and Assistant Public Works Supt. Paul Roberts.

Julianne Endres, library assistant, also has resigned.

LIMITED QUANTITIES! JANUARY CLEARANCE SPECIALS SAVE TO 50%

R.E.D. STORES, LTD.
206 SOUTH B ST., SAN MATEO
PHONE 347 9059 Open 9 to 6 Daily 'til 9 Thursday

TANKER JACKETS
• Green Poplin • Quilted Lining • Water Repellent
Reg. 12.95
R.E.D. SPECIAL 5.99

WORK BOOTS
One lot of 6 assorted work boots and Spanish imports
Reg. to $14.95
R E D 6.99 SPECIAL

WORK and DRESS SHIRTS REG. 4.95 2.99

THERMAL UNDERWEAR Tops or Bottoms 1.99

G.I. or WHITE CREW SOX 3 PAIR/1.99

WORK PANTS JEANS 4.99 up

CHILDREN'S SLEEPING BAG Reg. $14.95
2½ lb. Warm Fill
Waterproof Vinyl Bottom
R.E.D. SPECIAL 7.99

"RANGER" Adult Sleeping Bag
• 3 lb. Polyester • Warm Flannel Lining • 2 Zip into Double
Reg. 24.95
R.E.D. SPECIAL 14.99

Deluxe Quality 2-PIECE RAINSUIT
Our biggest seller!
Made of strong, waterproof, rubberized fabric with
• One-all style pants • Full-length zipper • Attached Parka Hood • 3 Snap Pockets • S.M.L.XL Grn., Red, Orange
Reg. 14.95 R.E.D. 7.99 Or Nylon 9.99

VINYL PONCHOS Reg. 2.95 1.99

RUBBER BOOT INSULATED
Heavy Fleece Lining for Work, Snow, Hunting
Reg. 12.95
R E D SPECIAL 7.99

DOWN PARKAS
Reg. 49.50 R.E.D. 39.99

WOOL C.P.O. SHIRTS
Navy Blue Plaids and Solids
R.E.D. SPECIAL 6.99

HIKING BOOTS
Real Hiking Boots with Foam Padded Sides and Insole
Waffle Stomper Sole
Grey, Blue, Green & Brown
All Sizes for Men and Women
Reg. 29.50 16.99

PEA COATS DECK JACKETS SPLIT HOODS
MANY MORE! LIMITED SUPPLY!
Reg. to 39.50 R.E.D. SPECIAL 19.99

MACHETTES AND AMMO BOXES 1.99

KNAPSACKS DAYPACKS BIKE BAGS 2.99 up

Web Straps 39c
Holtites 39c
50' Nylon Line 99c
Flashlights 99c
Canteens 79c
First Aid Kits 99c

TARPS
VINYL NYLON CANVAS ALL SIZES 1.99 up

POCKET KNIVES 1.99

Daly City Mother Dead in S.F. Crash

A car being chased at high speed by police through the streets of San Francisco Wednesday hit a car being driven by a Daly City man at a busy intersection, killing a woman passenger in the struck car.

Dead on arrival of ambulance crews was Mrs. Denise Hatch, 36, mother of two children. Her husband, John, is in critical condition today at San Francisco General Hospital with head and chest injuries.

The family lives at 271 St. Francis Boulevard in Daly City, their apparent destination when the collision took place about 1 a.m. at the corner of Oak and Laguna Streets near an on-ramp to the James Lick Freeway.

The driver of the fleeing car was identified by police as Jeffrey Leggett, 19, of 3672 Twentieth Street, San Francisco. Leggett is a truck driver, police said.

He was booked into city prison on charges of manslaughter, felony drunk driving and felony reckless driving.

Leggett's car was allegedly spotted by police officers Gary Dixon and Robert Gillespie weaving from lane to lane near Market and Buchanan Streets.

They gave chase with red lights and siren, but Leggett before smashing broadside into Hatch's car, according to reports.

Bruno School Meet Delayed

A San Bruno Park School District board meeting regularly set Monday to accept bids on two new gymnasiums has been postponed to February 5 at 7:30 p.m.

A spokesman for the district said the postponement was at the request of the district's architect, who was unable to meet with a contractor's representative because that person was ill.

Earlier this month seven bids were opened. The lowest was $59,000 over the board's estimated $900,000 project cost.

The board took the bids under advisement and planned to look at the district's financial status, and discuss possible ways of lowering the costs of construction before making a final decision.

The gym will be built at Engvall and Parkside schools.

Health Teaching Debate in Millbrae

Discussion of objectives for teaching health occupied a lengthy portion of the January 22 meeting of the Millbrae District Board of Education. The session was held at the District Conference Center, Lewis and Chadbourne Avenues.

Board member Gerald M. Poppers, D.D.S., said he felt there was no rationale for the proposed health program, which covers a broad area, including attitudes and knowledge. "There is nothing here about hygiene, and very little on disease," he stated. "I would be very confused to feel this was to be my guidelines if I were a teacher." He also mentioned a lack of teaching about proper nutrition in the proposed health program, which will be taught from state approved texts.

Remo Boragno felt that the district is not doing enough in the way of providing education on the use of tobacco, alcohol and drugs. Superintendent Edward J. Muehlhausen said, "We have been moving away, not purposefully, but by default from the makeup of the human body, as well as these health issues."

It was agreed that another proposed health program be written for board consideration, and ways to implement it be discussed. The fact that the cultural and social aspects will have to be broad enough to encompass the various ethnic groups represented in the district was also mentioned. The outlines for teaching foreign languages and physical education were accepted.

On the subject of facing a decline in state funds, due to declining enrollment, Dr. Muehlhausen said, "If the time comes when we need a tax override, I would rather have the citizens know that we have been working to avoid this. I would rather start now on the things we can do immediately."

Dr. Larry Foster said, "To go back and look at all of our programs is not the way I see it."

The board accepted a proposal from Glen Oaks Principal Hal Fritz and members of the Psychological Services Dept. and teachers of the educationally handicapped which will create a class for these children at Green Hills School, in addition to the one at Meadows, to which some children are transported. This would accommodate an additional eight children, now on the waiting list for these classes, at no additional cost to the district, due to the fact that more state funds can be obtained.

Warrants in the amount of $36,780 were approved, and the cafeteria report, indicating a net loss of $451 for December was presented.

The board also approved a personnel leave of absence for Mrs. Minerva Rees, Spring Valley teacher effective February 1, 1973 to June 15.

Also ratified was the employment of Andrew Mangels, educational assistant effective January 6 and Collin Collingworth, educational assistant effective February 1, 1973.

Early childhood education; a progress report on S.B. 90, and some policies for classified personnel, will be among the items listed on the agenda for the board's next meeting, to be held at Lomita Park School on February 5 at 7:30 p.m.

Try It — You'll Like It!
DRIVE-IN CHURCH
El Rancho Theater
El Camino and Hickey Blvd.

PICK UP YOUR COLLEGE EDUCATION WHERE YOU LEFT OFF, OR START NOW AT SKYLINE EVENING COLLEGE

Here are some of the classes still open:

Aeronautics, Art, Biology, Business, Chemistry, Education, English, French, Geography, Geology, German, Health Education, Hebrew, History, Journalism, Management, Mathematics, Media Technology, Music, Physical Education, Physical Science, Political Science, Psychology, Sociology, Spanish

LAST CHANCE TO REGISTER IN PERSON AT SKYLINE EVENING COLLEGE
Monday, Feb. 5 thru Thursday, Feb. 8, 6 p.m to 9 p.m.
Register any night for any class still open.
Call 355-7000, Ext. 301 — Skyline Evening College
3300 College Drive, San Bruno

28th YEAR
Vince's Sea Food
16th Ave. & El Camino, S.M. 341-2568

The Original
Fisherman's Wharf
of the Peninsula

EVERY DAY, LOW, LOW PRICES

LOBSTER TAILS
From the Waters of the Atlantic
14-16 OZ.
Only 4.25 lb.

PETITE LOBSTER TAILS
From the Waters of the Pacific
2-4 OZ.
Only 3.49 lb.

GENUINE LITTLENECK HARDSHELL CLAMS FROM THE NORTH PACIFIC
Fresh Fillet Petrale Sole ..... lb. $2.09
Fresh Oregon Crab Meat ..... lb. $5.40
Fresh Oregon Shrimp Meat ..... lb. $3.40

LIVE OR COOKED CRABS DAILY
Wide Selection Fish, Shellfish
Fresh Eastern Oysters & Live Maine Lobsters
Flown in Daily
We feature PARISIAN SOURDOUGH FRENCH BREAD

Britts
WONDERFUL WORLD OF FASHION

sale!
famous Hoovers for every cleaning job

REGINA ELECTRIK
BROOM
Reg. 24.88. Lightweight, versatile, makes the toughest cleaning chores a breeze . . . from stairs to low furniture. With handy dirt cup.
SALE 19.88

HOOVER
HAND-VAC
Reg. 34.99. Light, compact beauty at a compact price.
SALE 24.88

Plenty of Power for all Utility Cleaning!
HEAVY DUTY SHOP CLEANER
Reg. 38.85
• Big capacity tank • All steel construction • Double filtered-air • Carrying handle • Complete with hose, nozzle, standard tool adapter
SALE 31.88

HOOVER
VACUUM BAGS
SALE 2 for 1.00
Reg. 88c

WE GIVE MILLBRAE Dividend Stamps 25 REDEEM

RECONDITIONED ELECTROLUX VAC
34.99
Reg. 39.99
(3 only)
Powerful motor, easy toe switch, steel runners with attachments

BANKAMERICARD master charge
MILLBRAE SQUARE
855 BROADWAY MILLBRAE
Store Open Monday, Tuesday 10-5:30
Wed., Thur., Fri. 10 'til 9 p.m.
Sat. 10 to 5:30, Sun. 12-5
Give A Britts Gift Certificate
Open A Britts Charge Account

Westlake FOOD CENTER

85 WESTLAKE COURT ON THE MALL

DALY CITY STORE HOURS
Mon.-Tues. 9 a.m.-5 p.m.
Wed., Thurs., Fri. 9 a.m.-9 p.m.
Saturday 9 a.m. to 5 p.m.
Sunday 9:30 a.m.-6:30 p.m.

Libby's ROSEDALE Libby's

FRENCH CUT **GREEN BEANS**

WOW **10¢**

REG. 20¢ — 9 OZ. PKG. FROZEN

(7th Pkg. 15¢)

SKYLINE PLAZA MARKET

250 SKYLINE PLAZA at WESTMOOR

DALY CITY STORE HOURS
Weekdays: Mon. thru Wed. 9 a.m.-8 p.m.
Thurs. & Fri. 9 a.m.-9 p.m.
Saturday 9 a.m. to 8 p.m.
Sunday 9 a.m.-6 p.m.

WESTLAKE QUALITY MEATS — STEAK SALE — SKYLINE PLAZA MEATS

SWISS STEAK	1.49 LB.	T-BONE STEAKS	1.69 LB.
SIRLOIN STEAK	1.49 LB.	PORTERHOUSE STEAK	1.69 LB.

BONELESS BEEF ROASTS

FANCY BOTTOM ROUND or RUMP ROASTS $1.39 LB.

FANCY SIRLOIN TIP ROASTS $1.49 LB.

MORTON CHICKEN, BEEF, TURKEY **POT PIES** 6 8 OZ. PKGS. FROZEN $1

SWIFT'S BONELESS AND SKINLESS **CANNED HAMS** 5 LB. TIN 5.39

"Compare Our Ground Meats for Leanness"

GROUND BEEF	Freshly Ground	79¢ lb
GROUND CHUCK	Freshly Ground	89¢ lb
FRANKS	DUBUQUE All Meat — 12 Oz. Cello Pkg.	59¢
SAUSAGE	Country Style, Pure Pork	59¢ lb
SLICED BACON	MORRELL'S PRIDE 12 Oz. Pkg.	79¢

TIDE DETERGENT GIANT PKG. 59¢

(2nd Pkg. 75¢)

VAN DE KAMP'S NEW 99¢, 1 LB. PKG. FROZEN **FISH KABOBS** 79¢

SWIFT'S BROWN & SERVE ALSO PATTIES **SAUSAGE** 75¢, 8 OZ PKG. FROZEN 59¢

BEST'S KOSHER **KOSHER MEATS**

- SALAMI
- KNOCKS
- FRANKS

PACKAGE 1.39

With This Westlake-Skyline Coupon—Expires Feb. 4, 1973

M-J-B COFFEE 2 LB. TIN LIMIT ONE 1.29

SECOND TIN OR WITHOUT COUPON 1.39

INSTANT NESCAFE 10 Oz. Jar 1.09

MACARONI & CHEESE **KRAFT DINNERS** REG. PKG. 19¢

COCK O' THE WALK **CLING PEACHES** 2½ TIN 25¢

(4th Tin 27¢)

WHOLE **HUNT TOMATOES** 2½ TIN 23¢

(4th Tin 29¢)

PILLSBURY CAKE MIXES ALL VARIETIES 25¢

(3rd Pkg. 33¢)

EVERY DAY DAIRY VALUES

CHEESE Carnation or Challenge Cottage — Pint	37¢
SOUR CREAM Carnation or Challenge — Pint	57¢
HALF AND HALF All Brands — Pint	32¢
WHIPPING CREAM All Brands — ½ Pint	37¢
YOGURT All Brands — ½ Pint	23¢
CHURN GOLD SOFT MARGARINE Lb.	29¢

HEINZ TOMATO **SOUP** REG. TIN 11¢

PILLSBURY INSTANT—PKG. **BREAKFAST** 45¢

EGGO POTATO TWIN PAK **CHIPS** 49¢

LIBBY'S SALE

TOMATO JUICE	6 Cluster Pak	39¢
FRUIT SALAD	303 Tin	10¢
GOLDEN CREAM CORN	8 Oz. Tin	23¢
CUT GREEN BEANS	303 Tin	

WELCH'S GRAPE JELLY 3 Lb. Jar 79¢

DINTY MOORE CORNED BEEF 12 Oz. Tin 79¢

CHEER Giant Pkg. 88¢

LEMON FRESH JOY 22 Oz. 55¢

PILLSBURY UNBLEACHED **FLOUR** 5 LB. BAG 55¢

MIRACLE WHIP SALAD **DRESSING** QUART JAR 59¢

HUNT'S TOMATO, QUART BOTTLE **KETCHUP** 43¢

ROYAL INSTANT PUDDINGS 2 Reg. Pkg. 27¢

OVEN CLEANER JIF FOAM 16 Oz. Tin 1.09

GOLDEN GRAIN NOODLE RONI 43¢ Pkg. 33¢

AEROSOL CLEANER PINE-SOL 17 Oz. Tin 69¢

RED ROSE TEA BAGS 48 Count Pkg. 59¢

SKIPPY PET STEW 14½ Oz. Tin 2 for 29¢

CHALLENGE OIL 49¢ 24 OZ. BOTTLE 35¢

(2nd Bottle 45¢)

DELI SPECIALS

BLUE BONNET REG. MARGARINE — Lb.	29¢
BLUE BONNET SOFT MARGARINE — Lb. Tub	41¢
KRAFT NATURAL SLICED SWISS CHEESE — 6 Oz.	55¢
KRAFT SINGLES AMERICAN CHEESE 1½ Lb. Pkg.	1.49
PILLSBURY BISCUITS 12c Tubes	9¢

WHOLE SUN **ORANGE JUICE** "THE REAL THING" 6 OZ. TINS FROZEN 6 FOR $1

S&W SALE

PATE SPREAD Tin	23¢
APPLESAUCE GRAVENSTEIN, 303 Tin	23¢
OVEN BAKED BEANS 300 Tin	23¢
SMALL WHOLE BEETS 303 Jar	29¢

GENTLE WHITE LIQUID IVORY 22 OZ 35¢

(2nd Bottle 39¢)

ENCHILADAS VAN DE KAMP'S ALL VARIETIES 43¢ PKG. FROZEN 4 FOR $1 • TURNOVERS PEPPERIDGE FARMS 55¢ PKG. FROZEN ALSO DUMPLINGS 39¢

NON DAIRY CREAMER 25¢ PINT TUB FROZEN **CAFE MIX** 19¢

FLORENCE 99¢ PKG. FROZEN **TORTELLINI** 69¢

CARNATION ICE CREAM ½ GAL. WOW! 2¢ FLAVORS 69¢

EVERYDAY LOW PRICE

SWANSON HUNGRY MAN DINNERS

- FRIED CHICKEN
- SALISBURY
- TURKEY
- BONELESS CHICKEN

PKG. 79¢

PKGS. FROZEN 1.09

STOUFFER ENTREES 55¢ PKGS. FROZEN 39¢

- SPINACH SOUFFLE
- POTATOES AU GRATIN
- MACARONI & CHEESE
- SCALLOPED POTATOES

BANANAS Extra Fancy, Chiquita or Dole's 12¢ lb

AVOCADOS Extra Fancy, Fuerte Variety, Large Size 4 FOR 89¢

POTATOES Fancy U.S. No. 1 Oregon Russets Get-a-Bag 10 lbs. 65¢

TOMATOES Extra Fancy, Firm, Red Ripe, Excellent for Salads 25¢ lb

RADISHES & GREEN ONIONS Extra Fancy, Wild Flavor 3 for 39¢

GRAPEFRUIT Extra Fancy, Sweet, Texas Red — Large Size 5 for 79¢

BELL PEPPERS Extra Fancy, Green Crisp, Thick Meat 29¢ lb

PINEAPPLE Extra Fancy, Royal Hawaiian, Ripe, Sweet.... 59¢

KELLOGG'S PIZZA OR EGG ROLLS 63c Pkg. Frozen 49¢

ORE-IDA TATER TOTS With Onion and Bacon 2 LB. 59c Bag Frozen 49¢

KOLD KIST BURGUNDY BEEF 55c PKGS. FROEN 49¢

BUDDIG'S LUNCH MEATS 45c Pkg. Frozen 39¢

Grocery Specials Effective Wed., Jan. 31 thru Sun., Feb. 4, Meat & Produce Specials Effective Wed., Jan. 31, thru Sat., Feb. 3

We Reserve The Right to Refuse Advertised Specials To Anyone Under 18 Years of Age and Commercial Establishments. Limit Rights Reserved.

Westlake FOOD CENTER LIQUORS PL 5-8510

SAVE 10% WHEN YOU BUY A CASE OF 12 OF ANY NATIONAL BRAND LIQUOR

CHECK OUR 1/2 GALLON SPECIALS

Westlake FOOD CENTER PIZZA ROTISSERIE

HEINEMAN & STERN ALL-BEEF **BOLOGNA** FRESH SLICED 98¢ LB.

POTATO SALAD Made with real mayonnaise and fresh eggs pt. 59¢

Bluebirds, Campfire Girls Launch Annual Candy Sale

Daly City Bluebirds, Camp Fire Girls and Junior High Discovery club girls are knocking on doors and standing in shopping centers during their annual sale of Camp Fire candy which will run through February 25.

Girls will be selling three types of Mrs. J. G. McDonald chocolate candy. They are the mints, assorted chocolates and pecana prides. New this year will be boxes of nuts, also by Mrs. G. G. McDonald company for those who are unable to eat chocolates.

Slogan for the sale this year will be Do Sell, Do Buy, Do Something for Camp Fire Girls.

The girls are hoping for an especially good sale this year, both to aid their own treasuries and to support the Golden Gate Council whose funds for operation comes mostly from the annual candy sale.

All girls participating in the sale will receive a certificate of appreciation. Girls will receive a bead for each 24 boxes sold. All girls who sell 100 or more boxes will be awarded a knapsack charm.

A traveling trophy will be awarded to the group that sells the greatest number of boxes within the council on a per girl average. Last year the Daly City Discovery Club group of Mrs. Albert Fluehr and Mrs. Richard Freund received the trophy for selling an average of 208 boxes per girl.

Campfire Girls' Candy Time

PRESENTING this year's Camp Fire Girls candy assortments are Mimi McMonigle of Good Shepherd School, Crissy Pagan of Alma Heights Academy and Sharon Brogoitti of Oceana High who will be appealing to Pacifica's "Sweet Tooth Set." Sale started Friday. (Post Photo)

Family Forum

ILDA (Kelley) MONTOYA will be the class speaker for the Serramonte High School, Daly City, Winter Commencement Exercises January 31.

Land Use Planning Topic Set

How effective a job is San Mateo County doing in relation to land use planning?

The League of Women Voters has been discussing the human needs that should be considered in land use planning such as housing, jobs, transportation, and clean environment with various sub-headings. At unit meetings Feburary 6, 7, 8, they will consider how these needs are being met by present land use policies and procedures. Consensus questions will also be presented.

Unit schedules are: Daly City, February 6 at 9:30 a.m. at Broadmoor Presbyterian Church; Pacifica, February 7, at 9:30 a.m., St. Peter's Church, and San Bruno - South San Francisco, February 8, at 9:30 a.m., St. Thomas Lutheran Church, San Bruno.

Babysitting is available for these two-hour meetings and transportation may be arranged through the League office.

A night unit is planned for February 8 at Skyline College at 7:45 p.m. in Building 1, room 325.

Rector Cites Progress at St. Martin's

The progress of St. Martin's Episcopal Church in Daly City was cited by the Rev. Timothy Rudolph, rector, in a report to the membership.

Increased outreach, service to the youth of the area and the complete rebuilding of the parish meeting hall in the undercroft, together with an increased budget for 1973 were noted.

Kenneth Brugge was appointed senior warden replacing Col. Edward S. Berry who has completed the maximum term of three years in this office.

Newly elected to the vestry were Mrs. Kay Wolsborn, Mr. George Prock, Dr. Harold Wasinger and Mr. Robert Pickerrtell Jr. Other members completing their terms of office were Miss Catherine Hoover, Mrs. Frank Nichols and Mr. Rogert Watts. Eight delegates to diocesan convention and San Mateo County Deanery were also elected.

Catholic Women Set Style Show

"The Reign of Fashion," the annual fashion show presented by the Westlake Catholic Women, has been completely sold out. Fourteen-hundred guests will attend the lunch on February 3 in the Grand Ballroom of the Fairmont Hotel and will be eligible for awards, including a portable TV, and a Disneyland trip for two.

OPEN SUNDAYS & EVENINGS

Carpeteria
The Supermarket of the Carpet Industry

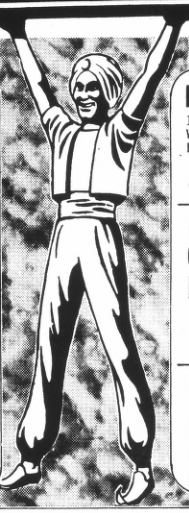

Carpet Your ENTIRE HOME

LIVING ROOM, DINING ROOM, HALLWAY AND TWO BEDROOMS
YOUR CHOICE: HERCULON or DuPONT NYLON
COMPLETELY INSTALLED OVER LUXURIOUS FOAM PADDING
$287 BASED ON 60 SQUARE YARDS

HERCULON HI-LOW
100% HERCULON OLEFIN PILE IN A TIGHT LOOP WEAVE FIBER THAT RESISTS STAINS AND WEAR. MANY DECORATOR COLORS TO CHOOSE FROM.
NOW SALE PRICED... 2.99 SQ. YD. SAVE $2.00
COMPARABLE RETAIL $4.99

NYLON HI-LOW COMPLETELY INSTALLED OVER LUXURIOUS FOAM PADDING
100% CONTINUOUS FILAMENT NYLON PILE. POPULAR NYLON HI-LOW THAT COMBINES BEAUTY AND DURABILITY. EXCELLENT COLOR CHOICES.
NOW SALE PRICED 5.25 SQ. YD. INSTALLED SAVE $3.00
COMPARABLE RETAIL $8.25

DACRON® SHAG
100% DACRON POLYESTER PILE. BEAUTIFUL NEW, DEEP SHAG WITH A FULL DEEP PILE! MANY NEW DECORATOR COLORS TO CHOOSE FROM.
NOW SALE PRICED ..... 4.99 SQ. YD. SAVE $3.00
COMPARABLE RETAIL $7.99

KODEL TRI-COLOR SHAG
100% KODEL POLYESTER PILE. RICH, DEEP, LUXURIOUSLY THICK PILE. MANY NEW HI-STYLE DECORATOR THREE COLOR SHAG TO SELECT FROM. RESISTS DIRT AND SOIL STAINS.
NOW SALE PRICED 5.99 SQ. YD. SAVE $3.00
COMPARABLE RETAIL $8.99

KODEL SCULPTURED
100% KODEL POLYESTER PILE. 3 PILE HEIGHT PATTERN IN GRACEFUL DESIGN. RUGGED DURABILITY. BEAUTIFUL COLORS
NOW SALE PRICED ..... 5.99 SQ. YD. SAVE $3.00
COMPARABLE RETAIL $8.99

DACRON® TRI-COLOR SHAG
100% DACRON POLYESTER PILE. BEAUTIFUL NEW DEEP SHAG WITH A FULL DEEP PILE. MANY NEW DECORATOR COLORS TO CHOOSE FROM
NOW SALE PRICED 5.99 SQ. YD. SAVE $3.00
COMPARABLE RETAIL $8.99

1000's OF REMNANTS
BRING YOUR ROOM MEASUREMENTS
LARGE SIZE SAVINGS UP TO ..... 60% LIVING ROOM, DINING ROOM, BEDROOMS
SMALL SIZE SAVINGS UP TO ..... 80% HALLWAYS, BATHROOMS, CARS, ETC.

- 1ST QUALITY NAME BRAND CARPETS AT LOW DISCOUNT PRICES
- SELECT FROM THE LARGEST CARPET INVENTORY IN THE WEST
- EVERY ROLL OF CARPET IS MARKED AND PRICED FOR YOUR SHOPPING CONVENIENCE
- ALL LABOR UNCONDITIONALLY GUARANTEED

CARPET TILES-SAVE $
DO-IT-YOURSELF • SAVE 59¢
FEELS LIKE VELVET — OUTWEARS OTHER CARPETS. EASY TO INSTALL.
• 12" x 12" • STAIN RESISTANT
• 100% NYLON PILE.
NOW SALE PRICED..... 29¢ EA.

KITCHEN CARPETS by Ozite®
NAME BRANDS. NEW DESIGNER DESIGNS. HI-DENSITY FOAM BACK. SO GREAT FOR KITCHENS, POOL DECKS, PATIOS, ETC.
NOW SALE PRICED..... 3.99 SQ. YD. SAVE $4.00
COMPARABLE RETAIL $7.99

KODEL® III HI-LOW
100% KODEL III POLYESTER PILE. A NEW TWO LEVEL PATTERN STYLED WITH A NEW POLYESTER FIBER FOR A DISTINCTIVE APPEARANCE AND DURABILITY. NOW IN MANY UNUSUAL COLOR COMBINATIONS.
NOW SALE PRICED 5.99 SQ. YD. SAVE $5.00
COMPARABLE RETAIL $10.99

DUPONT NYLON SHAG
100% DUPONT NYLON PILE. DEEP, RICH, DURABLE SHAG. MANY NEW DECORATOR COLORS
NOW SALE PRICED 3.99 SQ. YD. SAVE $1.00
COMPARABLE RETAIL $4.99

NYLON FOAM BACK SHAG
100% NYLON PILE IN POPULAR TWO-COLOR STYLE THAT COMBINES HIGH DENSITY, NO PAD NEEDED INSTALLATION WITH A DISTINCTIVE APPEARANCE AND PERFORMANCE. CUT AND CARRY.
NOW SALE PRICED..... 3.99 SQ. YD. SAVE $2.00
COMPARABLE RETAIL $5.99

HERCULON TWEEDS
100% HERCULON OLEFIN PILE IN TIGHT, LOOP WEAVE THAT COMBINES BRIGHT DECORATOR COLORS WITH A UNIQUE DESIGNER PATTERN.
NOW SALE PRICED 5.99 SQ. YD. SAVE $3.00
COMPARABLE RETAIL $8.99

Indoor-Outdoor Carpets by Ozite® Do-It-Yourself Cut and Carry
IDEAL FOR FAMILY ROOMS, PLAYROOMS AND DENS. AVAILABLE IN MANY NEW EXCITING COLORS.
NOW SALE PRICED... 1.99 SQ. YD. SAVE $3.00
COMPARABLE RETAIL $4.99

FOAM BACKED CARPET by Ozite® Do-It-Yourself Cut and Carry
HI-DENSITY FOAM BACK CARPET IS GREAT FOR KITCHENS, POOL DECKS AND PATIOS.
NOW SALE PRICED... 2.99 SQ. YD. SAVE $2.00
COMPARABLE RETAIL $4.99

master charge • 30-60-90 DAYS NO INTEREST • CONVENIENT CREDIT PLANS AND BANK TERMS AVAILABLE • CALL FOR FREE SHOP-AT-HOME SERVICE • VISIT OUR CUSTOM DRAPERY DEPT. BANKAMERICARD

• COSTA MESA • NORTH HOLLYWOOD • WEST LOS ANGELES • ANAHEIM • WHITTIER • LONG BEACH • CANOGA PARK • TORRANCE • WEST COVINA • HOLLYWOOD • VENTURA • PASADENA • • LOS ANGELES

MILLBRAE 320 EL CAMINO 692-2555

SAN CARLOS 930 EL CAMINO 592-5621

ALL CARPETERIA STORES OPEN DAILY 9 A.M. TO 9 P.M. — SATURDAY 9 A.M. TO 6 P.M. — SUNDAY 10 A.M. TO 6 P.M.

Heart Fund Kickoff Event

Radio celebrity Mike Cleary of Radio Station KNBR will be the toastmaster at the 1973 Heart Fund "Kick Off" dinner on February 1 at the Airport Marina Hotel in Burlingame, announced Frank Lindstrom, 1973 Campaign Chairman.

Lindstrom said the purpose of the meeting was to remind the community of the impact of diseases of the cardiovascular system, and some of the ways the Heart Association has been active in combating heart and blood vessel diseases.

The program will feature local people describing the impact of the Heart Association on their lives. The keynote speaker, Dr. Marvin Auerback, a pediatric cardiologist, from San Mateo, will discuss the role of the Heart Association in supporting research. Also featured on the program is Mrs. Rita Curtis, a San Mateo mother of a child with a congential heart defect.

Al Sequera of the Half Moon Bay Fire Department will describe his experiences in utilizing cardiopulmonary resuscitation, an emergency lifesaving technique pioneered by the Heart Association.

Lindstrom said the dinner is opened to the public and will begin at 7:30, preceeded by a no-host cocktail hour at 6:30.

For further information, contact the Heart Association at 342-5511.

Girl Scouting

THE MENORAH AWARD Program for the Girl Scouts of America emphasizes study and observance and encourages girls to become stronger Jewesses, aware of the uniqueness of the Jewish heritage. The program is open to Jewish Girl Scouts, ages 11 through 17.

Menorah Award workshops are planned for the month of February and the award is sponsored by the Synagogue Council of America Committee on Girl Scouting. Rabbi Sheldon Edwards of Congregation B'nai Israel will conduct the workshops.

"Every girl that undertakes to fulfill the requirements of the Award, is a better Scout, Jewess and American," stated Rabbi Edwards. Interested girls may call Mrs. Abe Mordokowicz at 755-9769 for more information and to register.

GIRL SCOUT LEADER, national magazine sent to all registered adults throughout the country in the January-February issue, page 42, under Youth Safety Awards, includes the Award of Merit recently won by the Daly City Area Association, San Francisco Bay Council, for their planning of a bike road-e-o, safety program for area youth.

FRIENDS OF Scouting, being solicited in Daly City by West Bay Chairman Al Schwarzbach, include public officials, local chapters of national social and service groups, and prominent businessmen.

The appeal letter featuring the new Scout promise and law invites adults to financially support and sustain membership enrollment.

FEBRUARY 1, Mrs. Margaret Connolly, Daly City Area Association Chairwoman, has called a meeting of all Council delegates for a briefing, manual distribution and pre-registration. Delegates and alternates will meet at her home at 7:30 p.m.

TOMORROW is also the deadline date for Jewish Scouts to register with Mrs. Mary Ann Mordokowicz (755-9769) to enroll in Menorah Award workshops under the direction of Rabbi Sheldon Edwards, spiritual leader of B'nai Israel in Daly City.

According to Mrs. Mordokowicz, "the program emphasizes study and observance and encourages girls to become stronger Jews, aware of the uniqueness of their heritage. Every girl who undertakes to fulfill the requirements for the award is a better Scout, Jewess and American."

The award is sponsored by The Synagogue Council of America Committee on Girl Scouting.

ADULT enrollment for financial support for its membership continues this month according to Daly City Area Co-Ordinator Jim Scott. The Association Membership is set at $25.00 but any amount is appreciated.

The United Crusade's falling short of its goals and inability to give full financial support to Scouting, places the burden directly upon the parents involved, according to Jim. The people-to-people communication, he feels, will tell the story to its best advantage.

LIAISON meeting for the month of February is scheduled for Tuesday evening, the 6th, at 7:30 p.m. at the War Memorial. On the agenda, according to Chairwoman Mrs. Margaret Connolly, are informational distributions on Thinking Day, Girl Scout Sabbath and troop plans for the spring.

REGISTERED Scout adults are asked to mark their calendars for an Association meeting this month on Valentines' Day from 9:30 to 11:30 a.m. at the War Memorial Community Center.

All leaders, troop committee personnel, service team members, council delegates and Senior Scouts are welcome to attend.

Five Pacificans Are Honored

Five Pacificans were honored by the California Parks and Recreation Society District IV at their annual meeting January 20th at Nick's Restaurant.

The California Parks and Recreation Society District IV is made up of approximately 350 park and recreation professionals from San Francisco to Gilroy.

At their annual Awards and Installation Banquet three Pacificans were honored by receiving a District IV citation for their volunteer efforts in the City of Pacifica. Elmer Harris, soon to be 80 years old, was awarded a citation for his work in establishing and conducting our duplicate bridge club and bridge classes, instruction in ballroom dance, golf, and other special interest activities and for his recent establishment of the Pacific Golf Club and the Pacifica Chess Club. He has been an active volunteer of the Parks, Beaches and Recreation Dept. since 1962.

Mrs. Berneice Brydone-Jack was also honored by the District for her services to senior citizens in Pacifica since 1961. She has worked with local senior citizen groups teaching them dance and has been involved in local art shows and art festivals providing senior citizens the opportunity to participate in these activities and providing them with endless hours of activity and enjoyment.

The Pacifica Spindrift Players also were honored for their volunteer contributions over the last ten years in presenting some forty productions for the community and providing a theatrical and cultural activity and experience for the community. In addition, they have contributed to scholarship funds and have provided a great service toward the cultural environment of Pacifica.

The California Parks and Recreation Society District IV will be awarding its graduate scholarship to Bonnie Kehoe, a local resident who has worked for the Parks, Beaches and Recreation Department for the last five years and will be starting graduate school at the California State University at San Francisco in February. Miss Kehoe's active involvement in the parks and recreation field in Pacifica and presently in Novato well qualified her for this most honored award.

In addition, Richard L. Burton, Director of Parks, Beaches and Recreation Department in Pacifica, will be installed as President of District IV.

Sabbath Services Slated

Sabbath Services will be conducted in Congregation B'nai Israel February 1-2 at the Temple, 1575 Annie Street in Daly City.

Services on Friday will begin at 8 p.m. and will be conducted by Rabbi Sheldon Edwards, who will be assisted by members of the Religious Practices Committee under the chairmanship of Henry Fuhs.

An Oneg Shabbat will follow the service hosted by the ladies of the congregation.

During the Saturday Sabbath Service, which begins at 10 a.m., the Torah Reading will be performed by Mark Friedman. Rabbi Edwards will conduct the service.

A unique feature of the Sabbath is a luncheon-afternoon session following the service that is being coordinated by the youth group of the congregation, the Chalutzim Chapter of the United Synagogue Youth.

A modest luncheon is served and is followed by discussion of timely secular topics and the singing of songs pointing out that the Sabbath does not end with the conclusion of a religious service at noon.

At the general membership meeting of the Congregation B'nai Israel Men's Club February 6, Sig Adler will talk and show color slides of his recent trip to the Soviet Union. Adler will cover his visit to Moscow, Asiatic Russia and Siberia, which included the cities of Samarkand and Bukhara in the Province of Uzbekistan and Kazakhstan in Siberia.

The meeting will begin at 8 p.m. and will be held at the Templehouse, 1575 Annie Street, Daly City. The president of the Men's Club, Julius Michaelis, will preside.

Newcomers' Club Sets Meeting

The regular monthly meeting of the San Bruno Newcomers Club will be held on February 5 at 8 p.m. at St. Andrew's Episcopal Church, 1600 Santa Lucia Avenue, San Bruno.

Guest speaker will be Julien Hardgrove of the Daly City Garden Club who will conduct a terrarium workshop.

Reservations must be made in advance for those who wish to bring containers and create their own gardens.

The annual progressive dinner will be held on February 24.

All newcomers to San Bruno are encouraged to attend these or any of our events and should call Mrs. B. R. Parker (583-2318) after 6 p.m. for further information.

Pilgrim Virgin Of Fatima Mass

The Rev. James Pratt, S.M., pastor of All Hallows Church, Newhall Street and Palou Avenue, San Francisco, extends an invitation to all to attend the Pilgrim Virgin of Fatima Mass of Reparation at 9 a.m. February 3.

Concelebrating the mass with Father Pratt will be Rev. Armand Oliveri, pastor of Corpus Christi Church; the Rev. Lawrence Krause, pastor of Epiphany Church; the Rev. Donald MacKinnon, pastor of Our Lady of Lourdes Church and the Rev. Benvenutti Savero, of St. Paul of the Shipwreck. The Rev. Louis C. Emmerth, assistant pastor of All Hallows, will give the homily on the message of Fatima. The Rev. Fred Bitanga, associate pastor of St. Patrick's Church, will conduct the ceremonies.

The Pilgrim Virgin will be escorted into the church by the Knights of Columbus Color Guard, little angels and shepherds and representatives of sponsoring organizations.

This Mass of Reparation to Our Lady of Fatima is sponsored by the Blue Army of Our Lady of Fatima, Knights of Columbus, Catholic Daughters of America, Filipino Adult-Youth Catholic Organization, Italian Catholic Federation, Ancient Order of Hibernians, United Irish Society, Young Ladies Institute, Young Men's Institute, Legion of Mary, Serra Club, U.M.A., Inc., and A.R.C.

OPEN MON. TUES. SAT 9-5 WED. THURS. FRI. 9-8

OUR 1st ANNIVERSARY!
THURSDAY, FEB. 1
Won't you join us for . . .
CHAMPAGNE
. . . to help us celebrate?
We thank you so very much for your patronage this year and do hope we may continue to serve you in the years ahead.
High Stylists • Fulltime Manicurist
Jina's HOUSE of BEAUTY 756-0805
Westlake Shopping Center
38 PARK PLAZA DRIVE DALY CITY
NO APPOINTMENT NECESSARY

• Everyday Low Prices
• Personal Toy Counseling
TODD'S TOYS
• HOBBIES •
Fisher-Price FAMILY PLAY TOY HOUSE 9.99
or choose the Garage, Farm or School at Todd's Sale Price!
New! — Fisher-Price PUZZLES Pick-up and peek. Wood. With knobs and surprises 2.44
SNOOPY Battery powered TOOTH-BRUSH Really brushes teeth. Now only 5.99
520 SAN MATEO AVE. DOWNTOWN SAN BRUNO 589-3287

Britts
#1 in the nation...
it's the most-wanted clog around!
just $11.99 LARK'S
It's the BIG one . . . the most popular clog going today! A perky little number punched with perfings up top, bobbing along on a floating cork wedge. Comfortable, casual and just plain fun to wear with most anything in White, Navy leather uppers.
Open A Britts Charge Account
MILLBRAE SQUARE
855 BROADWAY MILLBRAE
Mon., Tues., Sat. 10-5:30
Wed., Thurs., Fri. 10-9
Sun. 12-5

LEARN THE CREATIVE NEW WAYS TO SEW WITH KNITS
Basic 8-Week Series $15
Mon., Feb. 5, 9:30 a.m. to noon and 7-9:30 p.m. Tues. Feb. 6, 9:30 a.m. to noon, 7-9:30 p.m.
8-Week Sew-In Supervised
A knit sewing especially for the beginner $30
Thurs., Feb. 1, 9:30 a.m. or Tues., Feb. 6, 7 p.m.
LINGERIE 4 classes $10
Fri., Feb. 2, 10 a.m.-12:30 p.m. or Tues., Feb. 6, 7-9:30 p.m.
Men's Tailored Jackets 3 classes $10
Thursday, Feb. 8, 7-9:30 p.m.
Group fashion shows happily arranged without charge.
Please phone 583-1560
Store hours: Mon.-Thurs. 9-5, Fri. and Sat. 10 to 5
3565 Cañada Drive, So. San Francisco
(off Skyline at Westborough Blvd.)
Stretch & Sew FABRIC CENTER

Westlake MAPLE SHOP
• Layaway
• 90-Day
• Budget Terms
• BankAmericard
• Master Charge
• FREE Delivery
Ethan Allen Winter Sale
Save from 10% to 20%
People who shop carefully . . . who seek the most value for their money . . . enthusiastically choose fine Ethan Allen furniture.
Right now during our Winter Sale you will find special prices on living rooms, dining rooms, bedrooms, dens and children's rooms — all are wanted styles and designs of fine Ethan Allen furniture at great savings. Shown here are pieces from our Heirloom Nutmeg Collection that are crafted of solid maple and birch to last you many, many years.
The informal beauty of this grouping invites you to linger longer at this lovely table. The 42" Round Formica Top Table will cozily seat a family of four, or comfortably expand with its one fill to seat six. The inspired mate chair design is so generous in size and constructed to be sat in comfortably, not to just look at. The beautiful buffet and hutch top are so versatile and useful. The party-helper spacious buffet comes with slide-out Formica top serving tray, silver divider and linen drawer and storage space below for the innumerable items a good hostess must have on hand . . . but out of sight.
Now is the time when perfectly lovely furniture like this is available at Westlake Maple Shop at substantial savings during our Winter Sale. Come in today.
42" ROUND TABLE
Formica top extends to 52"
REG. $294.50
SALE 254.50
34" BUFFET AND HUTCH TOP
REG. $277.00
SALE 235.00
WESTLAKE MAPLE SHOP
(NOT IN WESTLAKE SHOPPING CENTER)
6940 MISSION ST., DALY CITY, 755-4595
OPEN TUESDAYS and THURSDAYS 'TIL 9

THE WESTLAKE Catholic Men's Club will have a Father-Daughter Night at their monthly meeting on February 6, in Our Lady of Mercy Parish Hall. A magic show by "Orsini the Magician" (above) has been planned for the evening. The Murphy School of Dance will also perform Irish Step-Dancing.

Try It – You'll Like It!
DRIVE-IN CHURCH
El Rancho Theater
El Camino and Hickey Blvd.

Family Forum

PEEKING through a Bufano sculpture are Mesdames Peter Balestrieri, A. J. Phillips, John Cunnie, John Loughran, members of the Westlake Catholic Women's nineteenth annual Fashion Show and luncheon on February 3. "The Reign of Fashion" is the theme for this year's show which will be in the Grand Ballroom of the Fairmont Hotel, San Francisco. Investment tickets are on sale and anyone interested is asked to call Mrs. Sal Parise or Mrs. Richard Mudge.

Lorraine Heath

It is still not too late to donate to the Holy Angels Women's Guild Rummage Sale planned for this weekend!

Mrs. John Lagomarsino, publicity chairman for the Guild, reports that new and used items of clothing, books, bric-a-brac, records and small appliances will be accepted by members of the Sale Committee today, tomorrow and Friday between 10 a.m. and 2 p.m. in the parish hall.

Mrs. Conrad Reich, president of the Guild, is making this event her special concern and has been working on all facets of the planning and preparation for the traditional fund raising event.

Sale hours will be between 7:30 p.m. and 10 p.m. on Friday of this week and between 9 a.m. and 4 p.m. on Saturday in the Holy Angels parish hall. The hall is on San Pedro Road in Colma, just off Highway 280.

Mrs. Lagomarsino emphasized that the entire community is invited to drop by and shop for bargains of exceptional quality.

ON FEBRUARY 7, Mrs. Albert Abrahansohn, program director for the Holy Angels Women's Guild, will present Mrs. Else Gendar of the Diet Workshop in San Francisco as the guest speaker during the regular monthly gathering of Guild members.

The meeting will begin at 8 p.m. in the Parish Hall and all attending will be presented with a gift from the speaker, the recipe book, Sweet Rewards.

MEMBERS OF ST. Andrews' Community will celebrate the advent of Valentine's Day with a dinner dance February 9 beginning at 8 p.m.

Mrs. Robert Cunningham has announced that there will be live music beginning at 9 p.m. by the Archipelagos. Tasty finger foods will be provided by the women of the congregation.

Tickets, costing $2 each, will go on sale following each mass this Sunday morning or may be reserved by calling Mrs. Cunningham, 756-1524.

Robert Cunningham, chairman of the Social Committee and Al Theuson are cooperating in the chairing of this event, to be held in the St. Andrew's Community Center.

AMONG THOSE seen at the British Motor Cars Women's Tennis Tournament in San Francisco were Mrs. Jim James and Mrs. Murray H. Freedman and members of the younger set, Laurie James, Jeff Freedman, Paul Osborn and Dan Mihalovich.

The group were on hand to root for San Francisco's Rosemary Casals as she went up against Australia's Mrs. Margaret Court in the singles match.

Spirits undaunted by the defeat of their favorite, the sextet remained to watch Kerry Melville defeat Valerie Ziegenfuss and then see Mrs. Court, teamed with Lesley Hunt, defeat Nancy Gunter and Karen Krantzoke in the doubles competition.

MEMBERS OF the Parents' Club of the Good Shepherd School in Pacifica held their annual ladies luncheon last Saturday afternoon, according to Mrs. Clifford L. Taylor, publicity chairman.

The ladies Luncheon League of Mountain View sponsored the event and guests were treated to many new recipe ideas and introduced to a variety of new products during the afternoon.

MEMBERS OF the Holy Latin Club are attempting to reach all Spanish-speaking women on the North Peninsula to acquaint them with the new cancer screening program for the Spanish speaking community which has received special funding from the American Cancer Society. For more information, call the Guadalupe Clinic in Daly City or speak to any member of the Latin Club.

THE PRESBYTERIAN Hospital Auxiliary of the Pacific Medical Center celebrated the opening of its relocated thrift shop with a recent champagne reception.

Mr. and Mrs. Bruce Bosley, Mr. and Mrs. Mark Lee Caton II, Mr. and Mrs. Murray H. Freedman, Mr. and Mrs. Selmar Monro and Mrs. William Teglia, auxiliary president, and her spouse, were among those pouring champagne in the quaint old Victorian mansion which now houses the twelve mini-shops in the thrift store. The shop is located on the Webster Street side of the hospital and has been redecorated and organized into a petite "shopping center" by Mrs. Val Cosper and her committee.

A LARGE NUMBER of Our Lady of Mercy women have agreed to be hostesses for this weekend's fashion show, Reign of Fashion, in San Francisco's Fairmont Hotel.

TAYLOR'S
COBBIES Red Cross Shoes Socialites
SALE
FINAL 5 DAYS
• RED CROSS* • COBBIES • SOCIALITES
Broken Sizes. Regular $16 to $22
$12.88
BOOT CLEAN-UP
Full-length boots, broken sizes. Reg. $22 to $38
1/2 OFF
ALL SALES FINAL!
TAYLOR'S SHOES
SERRAMONTE CENTER IN DALY CITY and
77 HILLSDALE MALL . . . ACROSS FROM HARRIS & FRANK
*This product has no connection whatever with the American Red Cross

News About . . . Cub, Boy Scouts

Pack 259, Coma-Daly City, recently presented awards to its Cubs.

Awards:

Den 1: Greg Yammazzo, denner; Alex Lippi, assistant denner.

Den 2: Doug Wright, one year pin; Robert Sarajas, bear; Rory Arnett, denner; George Condon, assistant denner.

Den 3: Raymie Farnsworth, wolf and old wolf; Jeff Gerhardt, wolf and old silver wolf.

Den 5: Brian White, wolf and old wolf.

Webelos: Steve Fund, outdoorsman pin; John Barajas, artist.

DALY CITY'S Scout Troop 369 spent a wet but enjoyable weekend camping at Junipero Serra Park in San Bruno recently.

Scouting skills were developed during the outing, and many of the boys made progress towards earning their Cooking and Camping Skill Awards.

Participating in the weekend camp were Flying Eagle Patrol members: Ken Boasso, Dana Bryan, Glenn Stoesman and Brian Watson; Rattlesnake Patrol members: Maxie Santiago and Mark Hardin; Redskin Patrol Scouts: Louis Tinsley, Mark Dittmore, Gregg Hardin, Mark Orloff and Mark Spiegel; Viking Patrol members: F. J. Pratt, Steve Hauschildt, David Richwood, Mike Schumacher and Trippy Sliter.

Leadership Corps Scouts: Phil Manchester, Rich Bagnall, Jay Pierce and Kirt Stadler; and from the Troop Headquarters: Senior Patrol Leader Mike Burns, Junior Asst. Scoutmasters Bob Bryan and Martin Dreiling, Assistant Scoutmasters Bill Leavitt and Craig Markinson, and Scoutmaster Ray Boasso.

VISTA MAR SCHOOL in Daly City was the scene of Cub Pack 360's "Pinewood Derby" on Friday evening. The five-ounce limit wooden cars are built in father and son projects. For this meeting the cars were judged in two different classes, speed and excellence of design. The cars are gravity powered and are raced in three lane heats down a 30-foot track.

In the racing event Mike Isola, Den 4, won first place and Dana Damonte, also of Den 4, took second. In the design class first place was won by Mark Taddei of Den 3 and Creighton Seitz of Webelos Den 1 was second.

The two events were judged by the Rev. A. L. Muro of Westlake Baptist Church and Col. Edward S. Berry, committee chairman of Scout Troop 360. Pack and Troop 360 are sponsored by St. Martin's Episcopal Church. Keith Martin is Packmaster.

St. Veronica's Women's Club Plans Meeting

The St. Veronica's Women's Club will meet February 1, at 8 p.m. in the Cafetorium, 434 Alida Way, South San Francisco.

The main speaker will be Stewart Butters of Prisoners of War Missing in Action League.

The topic for the evening will be "Prisoners of War." He will be assisted by Mrs. Liz Ascension, who is a member of the unit in Santa Clara.

Butters will tell on what can be done to help families troubled with this problem, and also how it effects them.

OLPH Mothers' Rummage Sale

Our Lady of Perpetual Help Mothers' Club will sponsor a rummage sale on February 10-11 from 10 a.m. to 4 p.m. in the school hall, 80 Wellington Avenue, Daly City.

Donations of clean, usable clothing, household goods and furniture, bric-a-brac, books, records, toys or whatever you have, are welcome and can be dropped off at the school in the mornings.

Contact president Linda Morales or any of her officers for further information, or pick-up.

Dance Benefits Nicaragua

Over 650 people danced to the music of ERA and the Supersonics last Friday night at the War Memorial Community Center as $767 was raised to aid earthquake survivors of the Managua, Nicaragua disaster.

The dance sponsored by the Brotherhood of the Berets of the Daly City Recreation Department, was spearheaded by Berets' advisor, Maria Luna. Members of the Berets organization, Daly City high school and college students, are to be congratulated for the denoted work and enthusiasm for this project to help others.

Other contributors included Bayordo Arguello of Westlake Jewelers, Edward Acido, and the mothers of Beret members, who donated their time and service for this worthy cause.

The money collected will be presented to the American Red Cross, earmarked for relief of quake-stricken Nicaraguans.

Begonia Subject For D.C. Club

The Daly City Garden Club will meet February 6 at 8 p.m. in the Coral Room of the War Memorial Community Center, 144 Hillside Boulevard.

Program will be "Fibrous and Rex Begonias".

There will be a question and answer period also.

The speaker will be Mrs. Margaret Lynn, president of the Santa Clara Valley American Begonia Society.

Mrs. Lynn grows over 300 varieties of begonias.

FREE: ONE EXTRA TRANSMITTER OR 5000 BLUE CHIP STAMPS
WITH PURCHASE OF GENIE DOOR OPENER SYSTEM
Valentine's Day Special
Good through 2/14/73
Automatic Garage Door Opener System
by Alliance
Model GS 404 1/3 H.P. Screw Drive $149.50
Model GS 450 Superb Styling, Time Delay, 1/3 H.P. $169.50
Automatic Garage Door Co. 819 Folson St., San Francisco
Econo Garage Door Co. 611 Jefferson Ave., Redwood City
San Francisco Call 397-7212 | Millbrae Call 692-0619 | Belmont Call 592-1434 | Redwood City Call 368-5423

CROCKER CLEANERS AND SHIRT LAUNDRY
• FAST SERVICE Two-Hour Service if Desired
• HIGH QUALITY
• LOW PRICES
10% DISCOUNT ON ALL DRY CLEANING ORDERS OVER $5
LET US HELP YOU WITH ANY SPECIAL CLEANING PROBLEMS!
• PARK FREE IN OUR OWN LOT •
755-3738
6215 MISSION • DOWNTOWN DALY CITY
• Home of the Gold Seal Dry Cleaning •

TIME for a CHANGE!
Leave the winter doldrums behind you . . . let one of our professional stylists show you the latest in fashions . . . step out a NEW YOU! . . . you'll be glad you did
Drop in and register for our FREE SERVICE monthly drawing!
21 Top Stylists to Serve You!
WIG EXPERT ON DUTY
ELECTROLOSIS
EXPERT MANICURIST
755-8350 or 992-7550
Georgette's of Westlake
371 So. Mayfair • Westlake Shopping Center
Open Mon.-Tues. 9 to 5:30 – Wed. thru Fri. 9-9 – Sat. 8:30-5
BANKAMERICARD • MASTER CHARGE

Nell Norton

Good morning, good cooks.

Thinking along the lines of inexpensive meals brought this next recipe to mind. It makes a delicious combination of cabbage and ground meat baked and served in an unusual way.

A large ovenwear bowl is the best way to bake this pudding and it turns out and holds it's shape nicely. Be sure to drain off the juices from the baking dish before you turn it out onto a serving dish. The gravy is thin as it consists of the juicies from the meat and vegetables; the lemon juice and capers give it just the right amount of tartness.

KOHL PUDDING
(German Cabbage Pudding)

1 large head cabbage
1½ pounds head ground beef
½ pound pork sausage
2 onions, chopped
1 egg
½ teaspoon nutmeg
½ teaspoon garlic salt
1 cup bread crumbs
1 Tablespoon butter
1 can tomato sauce
1 tablespoon lemon juice
2 tablespoons capers

Cut the cabbage in six pieces and cook in boiling water about 10 minutes. Drain well.

Combine the one and one-half pounds ground beef, one-half pound pork sausage, two chopped onions, one egg, one-half teaspoon each nutmeg and garlic salt and one cup bread crumbs.

Melt one tablespoon butter in large ovenproof bowl and butter bowl with it. Arrange a layer of cabbage in the bottom of the bowl, next a layer of meat mixture and alternate layers ending with cabbage. Pour the one can tomato sauce over top and bake in 325-degree oven 1½ hours.

Drain the juices from the baking dish, add the one tablespoon lemon juice and two tablespoons capers.

Turn pudding onto large serving dish. Serves six or more.

In this life three things are certain, death, taxes and an empty cookie jar in a large family. Nothing's to be done about death and taxes, but these oatmeal cookies should take care of that empty cookie jar nicely.

OATMEAL COOKIES PLUS

2½ cups flour
1 teaspoon soda
¼ teaspoon salt
1 cup butter or margarine
1 cup brown sugar
1 cup white sugar
2 eggs
2½ cups rolled oats
1½ cups raisins
1 pkg. chocolate bits, 6-oz.
½ cup chopped nuts

Sift the two and one-half cups flour, one teaspoon soda and fourth teaspoon salt together. Cream the one cup butter, gradually add the one cup each brown and white sugars, creaming well. Add the two unbeaten eggs, mix well. Blend in the dry ingredients. Stir in the two and one-half cups rolled oats, one and one-half cups raisins, one package chocolate bits and half cup nuts.

Shape into balls, using rounded teaspoon for each. Place on ungreased cookies sheet and flatten slightly with bottom of glass dipped in flour. Bakes 375-degree oven 12 to 15 minutes or until golden brown. Makes about six dozen.

Valentine's Day Luncheon Set By Muir PGA

The John Muir P-TA will hold a Valentine's Day luncheon on Wednesday, February 14, from 12 to 2 p.m. at St. Andrew's Church, 1600 Santa Lucia Avenue, San Bruno. The program will be presented by Ladies' Luncheon League and will feature new menu ideas, recipes, shopping tips, games and prizes along with a three-course luncheon. The cost per ticket is $2. According to Mrs. Robert-Moody, chairman of the luncheon, all funds raised will go towards John Muir School for various school needs.

P-TA members who will serve on the committee include Mesdames Judi Puccini, Carole Flowers, Jewele Trimble and Marilyn Knill.

We cordially invite you your friends and neighbors for a most enjoyable afternoon. Reservations may be made with Mrs. Flowers at 589-4361 by February 9, 1973.

MRS. RICHARD Bertoldi (left), and Mrs. Ambrogio Galli are shown getting ready for All Soul's Women's Club fashion show-luncheon, themed "Fiesta of Fashions," to be held at Villa Hotel, San Mateo on February 10.

Family Forum

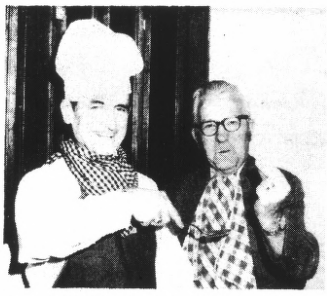

BILL FEELEY is shown giving his personal OK on the fine sauce just prepared by Chef Bill Shanahan for the annual "Stag Crab Cioppino Feed" to be sponsored by the Westlake Catholic Men, February 9. Dinner is planned for 7:30 p.m.

ON FEBRUARY 4, Methodist Actors Serving the Church (MASC) will be in Daly City to present "It Should Happen to a Dog," Wolf Mankowitz's modern adaptation of the story of Jonah. The Sacramento-based company of traveling actors will offer one performance, as part of the 10 a.m. worship service at The United Methodist Church of Daly City, 1474 Southgate Avenue. The public is invited.

First Aid Class Set

Golden Gate Chapter of the Red Cross will offer a multi-media Standard First Aid Class February 24 at the Daly City War Memorial Community Center, 6655 Mission Street, from 8:30 to 5 p.m.

The multi-media course is based on the contents of the regular 10-hour Standard First Aid course, but can be completed in one 8-hour working day.

Pre-registration is advised by calling either the Daly City Recreation, Parks and Maintenance Department at 992-5356, or Golden Gate Chapter, Red Cross at 776-1500, Ext. 331.

Students are asked to take a lunch, and to dress comfortably in long slacks. Instruction is free, but for workbooks and materials there is a $5 fee.

Religious School Meeting Called

Chairman of the Religious School of Congregation B'nai Israel, George Bilick, has called a parent-teacher meeting for the Hebrew School Division January 31.

The meeting will be in the Templehouse at 8 p.m.

After a talk by Rabbi Sheldon Edwards, spiritual leaders of the congregation, the parents will adjourn to the individual classes where they will meet the respective instructors, review the texts and curricula and have a discussion period to answer any of their questions. Hebrew School teachers are Rabbi Edwards, Cantor Greenberg, Mrs. Daniella Ittelman, Joseph Kornfeld and Mrs. Gary Rechnitz.

Snow Trip for DC Teens

transportation for the Telstars.

The Daly City Junior Teen Clubs, sponsored by the Recreation Department will take a trip to the snow on February 10.

A full day of activities — including tobagganing and snow games — is planned at Bumble Bee Toboggan Hill, near Strawberry, east of Sonora in the Dodge Ridge Area.

The facility offers modern, safely supervised toboggan runs, saucer slides and snow play area.

Chartered buses will leave Daly City at 5 a.m. and return at about 9 p.m. The Imperials will leave from the War Memorial Community Center, while will leave from Westmoor Park Clubhouse and the Castaways from Skyline School.

The cost for members is $11 and guests $12.50. Cost includes bus transportation, trip insurance, equipment rental and a home bound dinner on the return trip.

Teen Club members may obtain permission slips from teen advisors or from the Recreation Department at 134 Hillside Blvd.

Members and guests must have their money and permission slips in by February 1.

For further information, contact the Recreation Department, (992-5356).

JESD Cafeteria Menu Listed

TODAY — Cheese Melt with Bacon Bits on French roll, potato chips, carrot sticks, canned peaches, cookie, milk.

THURSDAY — Chopped beef in brown gravy over rice, coleslaw, apricot halves, cookie, bread-butter, milk.

FRIDAY — Beef and cheese pizza, tri-bean salad on shredded lettuce, fruit cup, cookie, bread, butter, milk.

FOR GUYS AND GALS
LADY J
LEATHERS
SERRAMONTE

SAVE 22%
A SHOP-AT-HOME SPECIAL!
ELEGANT CUSTOM DRAPERIES
with white lining at no extra cost!
Just call to see luxury fabrics in your own home.
Select from many drapery treatments, many fabric collections including textures, 'antique satins', jacquards, more.

Phone your nearest Grant store for Shop-At-Home Service
CALL 355-7070
ENJOY BETTER LIVING WITH GRANTS CREDIT

Ethan Allen Winter Sale
Save from 10% to 20%
Living rooms, dining rooms, bedrooms, dens and childrens rooms; plus lamps, accessories, floor coverings and bedspreads. Come in for great decorating ideas, great savings and, of course, the same great personal service you find all year round.
BIAGI'S CARRIAGE HOUSE
650 El Camino Real Belmont 592-2323
½ Mile South of Hillsdale Shopping Center
OPEN SUN. 12 to 5 • MON. & FRI. 10 to 9 • TUES., WED., THUR., SAT. 10 to 5:30

FIRST LADY BEAUTY SALONS
Comes to
TANFORAN MALL
El Camino at Sneath Lane • San Bruno
OUTSIDE ENTRANCE BETWEEN SEARS AND EMPORIUM
PHONE 588-9869 • 588-1965
NOW OPEN
No Appointment Necessary
OPEN EVERY MONDAY
TO BETTER SERVE THE SAN BRUNO AREA . . . . We offer you instant care for your wayward hair—a permanent, shampoo, haircut, styling set of a flattering tint to cheer you up. And best of all, at prices to please your individual budget. Stop by anytime, no appointment is necessary ever at FIRST LADY.
NEWEST BEAUTY SENSATION

PERMANENT EYE LASHES
Long, lovely and glamorous and NOT REMOVABLE AT NIGHT leaving that "bare face" look. No one can ever know that they are not your own!
Complete Application $15
SPECIAL $10.00
SHAMPOO & SET Mon. Tues. Wed. $2.50
Slightly higher Thurs., Fri., Sat., and pre-holiday
For the Style-Minded and Budget-Minded .....
PRINCESS PERMANENT $6.00
Designed especially to give your hair body and shape . . . Permanents complete with haircut, shampoo and set.
COMPLETE FROSTING $12.50
With shampoo-Styled-Set .....
Styled Haircut $2.50
Instant care for wayward hair
NO APPOINTMENT NECESSARY

Bleach Re-Touch $10.00
Complete with shampoo & set
CLAIROL CREME FORMULA TINTING $5.00
PERMANENT SUPREME .. $8.50
HELENE CURTIS will behave beautifully no matter how you style your hair ... our finest creme permanent with personalized haircut, shampoo, style and set.
NEW HAIR STYLES COME EASY WITH A WIG WIGLET FALL

Featuring the CAPLESS WIG . . . $15.95
SALES & SERVICE
WIG—Cleaned and Styled $6.00
WIGLETS—Cleaned and Styled $3.50
CASCADES—Cleaned and Styled $4.50
HOURS
Monday thru Friday, 9:00 A.M.-7:30 P.M.
Last shampoo, set or haircut at 7:30 ★ Last permanent or color at 7 p.m. ★ Saturday, 9:00 a.m.-4:00 p.m. ★ Last permanent or color, 3 p.m. ★ Last shampoo, set or haircut, 4 p.m.
AIR CONDITIONED
FIRST LADY BEAUTY SALONS
TANFORAN PARK SHOPPING CENTER
El Camino at Sneath Lane • San Bruno
OUTSIDE ENTRANCE BETWEEN SEARS AND EMPORIUM
PHONE 588-9869 • 588-1965

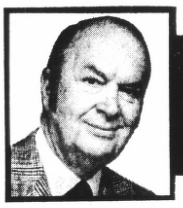

BRIGHT LIGHTS BY LLOYD ★ JOHNSON

Heated Stands For Bay Meadows Race Fans

Harness Racing continues to be the "main event" at **Bay Meadows** in San Mateo, and will continue to be through March 3. Racing Tuesday, Wednesday, Thursday, and Saturday, with the first race off at 1 p.m. Friday nights the first race post is 7:45 p.m. Enjoy the heated stands, dining room, and cocktail lounge. Special group plans arranged for private parties or lodge functions. Bus and train service direct to Bay Meadows . . . Old fashioned Blue Grass music is making a big comeback around the Bay Area. **Homestead**, two pretty gals and two sharp guys, strum and pick their way through some real good-time music in **Shipwreck Kelly's** at **Airport Marina Hotel**, Burlingame. The San Francisco-based quarted, **John Hedgecoth**, who has won first place in almost every Blue Grass contest he has ever entered; **Lynn Hayes**; **Elmo Shropshire** and **Patsy Trigg**, creates that happy excitement that draws big crowds every Sunday and Monday nights, from 8 p.m. to midnight. For that added spark, you can order a big, cold pitcher of beer, or your favorite cocktail. Any time you feel like dancing, this is the place — Tuesdays through Saturdays. Luncheon is served Mondays through Fridays; dinner seven nights a week.

HARNESS RACING

NOW thru March 3
Dining Room
Cocktails
FIRST RACE
Days ..... 1:00 p.m.
Tue., Wed., Thurs. & Sat.
Friday Nights
FIRST RACE - 7:45 P.M.
HEATED STANDS
Special Group Plans Arranged
Courtesy Limo Inc. at Bus and Train Depots. Direct service to Track
BAY MEADOWS
SAN MATEO 345-1661

TALENTED LEADER — Bishop Mayfield is the lead vocalist with Bishop, the five-piece band currently drawing record crowds to Pete Brallier's Whiskey Hill in downtown Burlingame. Bishop performs nightly, Wednesdays through Sundays, while Oblivion provides the dance sounds on Monday and Tuesday evenings.

Theatergoers Favor Phil Lehr's Steakery

Phil Lehr's Steakery in downtown San Francisco, is a popular dinner stop for theatergoers. It's within easy walking distance of 10 downtown theaters (including the Curran and Geary), and there is ample parking in the big lot adjoining the carriage entrance . . . For a change of pace at lunch, **Saluto's** on the Burlingame waterfront offers ample free parking and an impressive decor only 15 minutes from the heart of the San Francisco financial district. Owner **Larry Geraldi** has brought one of San Francisco's best known luncheon hostesses, pretty **Betty Burton**, from his old Domino Club to help greet the many friends who are now making it out to Saluto's . . . Have you seen those crazy couches in the cocktail lounge at the **Shirt Tail** in Palo Alto? Couples can sit around the warm fireplace on settees-built-for-two as they sip their drinks and munch on popcorn. The sunken lounge has the atmosphere of a ski lodge and is just the place to take a date. Drinks are probably the heftiest you'll find anywhere.

Scotty Campbell's A Family Favorite

"Where can we find a Prime Rib Dinner that will please the entire family?" is so often asked by family heads. Some like it thin sliced (English cut), some like King Henry portions, and you can bet your last bob that you will please every member of your family with the large portions of rare, medium or well prime beef served at **Scotty Campbell's** in Redwood City. Attentive service and Old World elegance blend delightfully with modern concepts of gracious living in this outstanding restaurant. The prices? Still moderate . . . Where do all those pretty gals you see in the lounge at **Stuart Anderson's Black Angus** come from? Nightly you see those dolls — airline stewardesses, secretaries, models, and some from Hertz and Avis, too. They dig **Drew Serb and Company**, who entertain for dancing on the wild "2001" Stainless Steel Dance floor. There's always a lively crowd of guys and gals at the "one-price" steak restaurant . . . Currently showcased in the Golden Rooster Lounge at **The Rodeway Inn**, South San Francisco, is **The Norths**. Making its debut on the Peninsula, the trio of show business veterans entertain nightly, Tuesdays through Saturdays.

Breakfast, Lunch Or Dinner — Nick's

Breakfast, lunch and dinner is served at **Nick's Restaurant and Lounge**, which is located in picturesque Rockaway Beach, an area of Pacifica fronting the rugged Pacific Ocean which offers a superb view of the coastline. **Nick Gust**, owner of this prestige restaurant, is especially proud of his Veal Scallopini Marsala and also suggests you try the Combination Seafood special (prawns, scallops, abalone, sole). The lounge here is a crowded rendezvous Wednesdays through Sundays when the **Steve Romano Combo** takes over for dancing. Included in the repertoire are old familiar tunes, current pop hits and show tunes . . . For an evening of adventure, visit **The Moonraker**, another successful Nick Gust restaurant enterprise which is regarded as one of the outstanding eateries in the Bay Area. Fine Continental food and an unusual nautical decor, plus intimate atmosphere have made this a "we must go to", place. Specialties of the house include Morro Bay Abalone Steak, Australian Lobster Tails, Chicken Cacciatore Milanaise, and Roast Rack of Lamb Kapama.

There's more than meets the Palate in...
BLACK ANGUS COUNTRY
Luncheon Fashion Show Every Wed. at 12:30

ONE PRICE LUNCHES $1.75
ALL ENTREES ARE SERVED WITH
SOUP OF THE DAY or TOSSED GREEN SALAD
POTATO and HOT RANCH BREAD
BLACK ANGUS DAILY SPECIALS
JUST ASK YOUR WAITRESS
WESTERN STEAK
Special cut sirloin, charbroiled to your taste
RARE BEEF on French bread au jus
Tender slices of sirloin piled high on fresh French bread
THE SIZZLER beef tenderloin en Brochette
Chunks of the queen of the meats, pearl onions, green pepper and cherry tomatoes, broiled on a skewer and served on a bed of white rice
GROUND ROUND STEAK
Half pound fresh ground sirloin, covered with mushroom gravy
CATCH OF THE DAY fresh seafood offering
JUST ASK YOUR WAITRESS
LOW CALORIE WEIGHT WATCHER
Half pound freshly ground sirloin
Hawaiian pineapple and cottage cheese
Sliced tomato Saltines
FOR THE HEARTY EATER $2.75
One half pound sirloin steak, onion rings
COFFEE TEA or MILK .15
Dinner Steaks Available Upon Request
Sales tax will be added on all items including liquor.

Stuart Anderson's
BLACK ANGUS RESTAURANTS
NINTH and CLAREMONT in SAN MATEO

DREW SERB & COMPANY
Entertainment Wed. thru Sun.
Join us tonight
Just for the FUN of it!

FAMILY DINING
★ FAMILY PRICES ★
9 GREAT PLACES TO EAT
• HOFS BRAU
• DONUT WORLD
• HAMBURGER INN
• HAPPY ORANGE
• RED CARPET, Hot Dog and Pizza
• STEAKS and CHICKEN UNIQUE
• SWENSEN Ice Cream Shoppe
• AMIGO MIKE'S MEXICAN
• KING WONG CHINESE
VALUABLE COUPON
THIS COUPON MUST BE TURNED IN AT THE TIME OF PURCHASE
Limit one coupon per customer
GOOD FOR 50¢
VALID 4 p.m. to Closing —
Offer Expires Feb. 1, 1973
(On Any Purchase Over $1.50 at any Garden Restaurant)
BRING THE KIDS
WE HAVE
SEATING FOR 500
TANFORAN PARK
Garden Restaurants
Tanforan Shopping Center
SAN BRUNO
OPEN 7 DAYS
11-8:30 Mon., Thur.
Friday — 11-9
Saturday — 11-6
Sun. — 12-5:30

NOW OPEN
Serving
Lunch & Dinner
Tues. thru Sat.
DAVEY'S LOCKER
Seafoods
Salads
Sausages
Sandwiches
COCKTAILS
344-1764
201 Second Ave.,
San Mateo

Vince's
ITALIAN and SEAFOOD RESTAURANT
Daily 11 a.m. - 11 p.m. • Sun. Noon to 11 p.m.
FRI. and SAT. 11 a.m. to 12 Midnite
Hours of service Served 5:30 p.m. to 8:30 p.m. Nightly
For Fresh Seafood to Prepare at Home Visit Our Fish Depot Next Door
COCKTAIL LOUNGE
341-1460
16TH and EL CAMINO, SAN MATEO

Scotty Campbell's
Place for Steak and Prime Rib
in addition to our regular menu
DINNER 5:00 p.m.
COCKTAILS 4:30 p.m.
Open Seven Nights
2907 El Camino . . . Redwood City
FOR RESERVATIONS, 369-3773

WHISKEY HILL
LIVE MUSIC AND DANCING 7 Nights a Week
BISHOP
WEDNESDAYS THRU SUNDAYS
OBLIVION
MONDAYS and TUESDAYS
1425 Burlingame Ave., Burlingame • 343-7170

CONSISTENT ADVERTISING ON THIS PAGE BRINGS RESULTS!
For information phone Lloyd Johnson, 348-4421 or write
c/o The Times, 1080 So. Bayshore, San Mateo, 34402

THREE GREAT RESTAURANTS!
NICKS
Steak and Seafood Specialties Dining • Dancing • Cocktails • Banquets
Private Parties • Open 7 days a week 10 a.m. to 2 a.m.
For Reservations 359-3900
STEVE ROMANO COMBO
Wednesdays thru Sundays
MOONRAKER
Continental Cuisine • Cocktails
• Banquets • The West's Most Nautical Restaurant with Illuminated Oceanside Dining
Open Tues. Wed. & Thu. — 4 p.m. to Midnight
Fri. & Sat. — 4 p.m. to 2 a.m.
Sun. 11 a.m. to Midnight
For Reservations 359-0303
DON KELLY at the ORGAN
Wednesdays thru Sundays
PAPAGAYO ROOM
Tops for fine Mexican Food • Cocktails • Banquets "a la orilla del mar"
REMODELING
The Papagayo Room
WATCH FOR REOPENING
Your Hosts:
Nick and Lorraine Gust
on the Shores of the Pacific at Rockaway Beach, Pacifica

Romano's
ROCKAWAY BEACH
PACIFICA
359-0528

Shirt tail RESTAURANT
DINE WITH US
in a relaxed atmosphere.
Complete dinners include Dessert
LUNCH MON. THRU SAT.
DINNER. COCKTAILS. 7 DAYS
ENTERTAINMENT Tues.-Sat.
reservations 321-0310
2515 El Camino • Palo Alto

SALUTO'S
Remember Larry Geraldi's hors d'oeuvres at the Domino Club? Now they're at the peninsula's most unique restaurant.
Continental dinners from 3.75.
Inez Jones Trio.
Dancing every day.
1600 Old Bayshore Hwy
On Burlingame's Bayfront

Lovish Rennes Nightly
Worlds Greatest FEMALE Impersonators
Join us in an Evening of Fun and Entertainment
SHOWS NIGHTLY 9 TO 2 A.M.
Finocchios
506 BROADWAY • 982-9388
SAN FRANCISCO

America's Finest and Most Elegant Steak House!

Phil Lehr's
ORIGINAL PAY-BY-OUNCE
Steakery
Carriage Entrance from Taylor & Ellis Parking Lot
DAILY 5-12 • SUN. 4-11
Phone 673 6800

MARTINELLI'S
Steak Pit
SUPERB
STEAK and LOBSTER
1180 EL CAMINO REAL
MILLBRAE (Opposite Airport)
588-6767

CONSISTENT ADVERTISING BRINGS
RESULTS
Call Lloyd Johnson 348-4421

ken's house of pancakes

Much more than pancakes at our house:
★ STEAKS ★ CHICKEN ★
★ OMELETTES ★
★ SEAFOOD ★ BURGERS ★
★ SALADS ★
Breakfast ★ Lunch ★ Dinner
★ OPEN 24 HRS. ★
★ COCKTAIL LOUNGE ★
(Exc. Menlo Park)
MENLO PARK
888 El Camino
MOUNTAIN VIEW
89 El Camino
MILLBRAE
El Camino & Millbrae Ave.
VACAVILLE
Hwy. 80, Monte Vista Exit

ITALIAN SEAFOOD
THE FISHERMAN
Lunch • Dinner • 7 Days
DANCING
TONY MASTERS TRIO
MUSIC 7 NITES
Banquets to 150
1492 Old Bayshore
Burlingame • 697-1490

BRIGHT LIGHTS BY LLOYD JOHNSON

Racing Form Takes The Place Of Fisherman Menu

They're still laughing over this one at **The Fisherman** in Burlingame. Waiter **Angelo Tikos** was so excited about placing his first wager on a horse at **Bay Meadows** that when three people came in and sat at a table, he accidentally handed them a Racing Form instead of a menu. The diners said they were really more interested in seafood, please. Manager **Richard**, the Peninsula's Joe Namath, is a frequent visitor to Bay Meadows and laughed harder than anyone. No, the horse didn't come in . . . A nice change of pace in the new **Finocchio's** revue is when **Lavern Cummings**, premier chanteuse, sings "I'd Like to Hate Myself in the Morning, and Raise a Little Hell Tonight." Lavern's alluring manner, makeup and stylish wardrobe make him one of the club's big favorites. Four shows nightly at this San Francisco nightclub . . . The Combination Steak and Lobster delight served at **Martinelli's Steak Pit**, in Millbrae, is regarded as a House Special. Added to your dining pleasure is organbar entertainment in the comfortable lounge. Private party facilities are also available; ample parking . . . **Enrico Romano**, the fast-moving, swinging cat who owns and operates **Romano's Italian restaurant**, Rockaway Beach, Pacifica, spends hours every night in his kitchen, preparing the very finest in Italian dinners and pizzas, small, medium, large.

Vince's, The 'Original' Seafood Headquarters

Between Lake Tahoe and Las Vegas visits, handsome **Vince Licata** may be found at the supervising post of his **Vince's Italian and Seafood** restaurant, ably assisted by sons, **Tony** and **Louie, Vince's Fish Depot**, located just next door, is celebrating its 28th year of meeting the fresh seafood demands of the public. You'll find a wide selection of fish, shellfish, fresh Eastern oysters and live Maine lobsters (flown in daily) available for the home table. Also live or cooked crabs daily. Visit this "original Fisherman's Wharf of the Peninsula" and take home fresh lobster tails from the waters of the Atlantic or the Pacific . . . Take advantage of **Park Avenue Tours'** daily eight-hour Turn-around **Greyhound Bus** trips to South Lake Tahoe. Buses leave from San Francisco and Oakland depots. Also available seven days a week is a drive-up package, plus many other packages offering generous bonuses. For further information, contact Park Avenue Tours, with four offices to accommodate you. If you're interested in a charter, Park Avenue Tours can arrange packages anywhere, anytime, anyplace. Also available are packages to Las Vegas and Reno.

Red Carpet Treatment Throughout

"We love our guests" is the message for those making the **Villa Hotel** their destination. Whether it's for an evening of dancing and relaxation in the Villa Lounge, dining in the Villa Coffee House, residence in the hotel, or a special function in the banquet facilities, the red carpet treatment is extended throughout . . . Starting February 1, **Le Bistro Rouge** on Twenty-fifth Avenue will again serve luncheons, Tuesdays through Saturdays, from 11:30 a.m. One or two specials, including soup or salad, entree and beverage, will be featured each day, as well as the regular menu of luncheon items. In order to accommodate the great party demand, Owner **Dimitrios Fanopoulos** will also open his new banquet facilities on February 1. Named The Tack Room in honor of **Bay Meadows**, the walnut panelled room with its red accents will comfortably accommodate groups up to 35 persons . . . The new dinner menu at **Davey's Locker** in downtown San Mateo is receiving all kinds of compliments, and owner **Dave Rasmussen** is all smiles. Seafood reigns supreme, although meat lovers can enjoy their favorite cuts. From Oyster Stew to Davey's Pan Roasts to Live Maine Lobster, the variety is outstanding . . . The menu at **Ken's House of Pancakes** in nearby Millbrae is an expansive one, sweeping from old-fashioned sour dough buttermilk pancakes to lingonberry pancakes smothered in sour cream. In between are blueberry and strawberry goodies and just about every other kind of pancake or waffle under the sun. Currently acting as general manager of the Millbrae business is personable **Charlie Nafe**, who has worked loyally for **Ken Pruitt** for the past ten years.

Walgreens

THE NATION'S *NAME* FOR DRUG STORES N-S-T

Motown RECORD HITS

4-Album Set. Popular Performers

64 THE GREATEST MOTOWN ORIGINAL HITS

10.88

8-Track TAPE 13.88

PIZZA MIX

Appian Way 29¢

Not Available at Westlake

BAYER ASPIRIN

BAYER ASPIRIN

200 5-Grain Tablets 1.09

Facelle Royale PAPER TOWELS

Jumbo Rolls 21¢ Limit 3

6 SAN MATEO COUNTY WALGREENS OPEN NITES AND SUN.

Price effective while stocks last during this sale. No wholesale or dealer sales (Limit Rights Reserved). NOTE: MOST WALGREEN CARRY ALL ADVERTISED ITEMS UNLESS LIMITED BY SPACE OR LOCAL CONDITIONS

WEDNESDAY THRU SUNDAY SALE

CREST TOOTH PASTE

Regular or Mint flavor

89¢ Value

5-OZ. TUBE 49¢ Limit two

CONTAC Pack 10 Capsules

12-HOUR COLD CONTROL DAY OR NIGHT

$1.69 Value

CONTAC 88¢ Limit one

Parson's AMMONIA

28-OZ. - 29¢ Value

Lemon Sudsy Clear, Pink 19¢

IVORY 4-Pak

PERSONAL SIZE BAR SOAP

(price includes 3c off label)

IVORY 27¢ Limit 1 pack

Photo Finishing COUPON

Oversize Color Prints

MADE FROM YOUR 35MM KODACHROME SLIDES

Coupon must accompany order. Offer good now thru March 4, '73. Each 25¢

110 film not included

WALGREENS

Westinghouse LIGHT BULBS

Westinghouse Household Bulb Assortment

Reg. $2.60

2 60-Watt. 2 75-Watt. 4 100-Watt. Total 8

8 FOR 1.33

KIMBIES DISPOSABLE DIAPERS

DAY TIME 30's 1.39

1.79 Value

MONEY-SAVER COUPON

TYLENOL 100 TABLETS

TYLENOL $2.88 Value 1.77

WALGREENS

Rubber Goods Discount

Walgreen TYSON Genuine Latex

TRAVEL SYRINGE

2-quart capacity; all fittings, carry bag. Guaranteed 2 yrs. against material, workmanship defect.

REG. $2.78

1.78 Save $1.00

"TYSON" HOT WATER BOTTLE

SPECIAL! 1.48

Long-wearing, heavy-weight, red rubber with two-quart capacity.

Water Bottle and Fountain Syringe

Combination! 3.88

Walgreen Elegante 2-qt. rubber bottle with hanger and all fittings.

AMPEX CASSETTE TAPE 90-Minute $2.49 Value 99¢

DRUG DEPARTMENT

VITAMIN E

200 I.U. Bottle of 100 2.49

VITAMIN C

200 Mg. Bottle of 100

Reg. 97¢ 57¢

BARNES-HIND

Contact Lens Wetting solution

$1.95 Value 1.19

MAALOX Suspension

$1.69 Value 1.09 12-OZ.

CAMERA DEPARTMENT

POCKET KODAKS!

INSTAMATIC 20 Simple, drop-in loading. No batteries. Full kit 21.88

INSTAMATIC 30 Same features plus electronic shutter. Full kit 39.88

INSTAMATIC 40 Like the 30 but with focus for close-ups. Full kit 49.88

INSTAMATIC 50 Fast 4-element f2.7 Ektar lens, scale focusing. Kit 88.88

INSTAMATIC 60 Features coupled rangefinder. Full kit 99.88

POLAROID #108 Color Pack Film

3.88

SUPER 8

Movie Film Cartridge

Includes Processing 2 FOR 6.49

HEALTH CENTER BUYS!

48 Glycerin Suppositories

GLYCERIN SUPPOSITORIES FOR ADULTS

SPECIAL! 69¢

Walgreens rectal evacuant for adults. Economy pack of 48.

FDS Feminine Hygiene Spray

Feel Fresh and Confident

$1.50 value 99¢

Has two deodorants to fight odor-causing bacteria. Gentle. 3-oz.

DENTAL FLOSS, 50 YDS. Johnson's. Unwaxed. 89¢ Value! 49¢

NINE LIVES CAT FOOD

ASSORTED FLAVORS 9¢ CAN

PACIFIC BRAND MUSHROOMS

6-OZ. CAN 49¢ VALUE 29¢

Not Available at Westlake

Organize For Income Tax Time

Woodgrain Color Personal FILE

Standard Size 2.47

Holds over 800 papers. Metal with index folders, lock, key.

PACK 10 PENCILS Campus #2's 19¢

Royal ADDING MACHINE

Adds 7 columns, Totals 8!

Reg. 69.95 59.95

MINI SIZE Summit K-16" POCKET CALCULATOR

Batteries recharge on a 3-hour cycle, constant floating decimal, constant memory, etc.

Our low price! 89.87

LIQUOR DEPARTMENT BUYS

J.W. Dant BOURBON

10 years old Case 43.09 3.99 5th

Murmansk VODKA

Case 31.56 2.69 5th

Hof-Brau BEER

Case of 24 12-oz. cans 3.39 Case

Kentucky Challenger BOURBON

SMOOTH BLEND CASE 34.32 2.99 5th

Wolfschmidt VODKA

Genuine! 3.99 5th

Old Mill Creek STRAIGHT BOURBON

CASE 35.88 3.09 5th

Perfect Host COCKTAIL MIXES

Reg. 69¢ 39¢

SHASTA MIXERS

Reg. 33¢ Each 4 FOR $1

Feature Page

Can United States Recapture Its Elan?

James Halley

Moving and Emotional Hour

Last Tuesday evening I watched President Nixon as he announced peace in Vietnam. For me it was a moving and emotional moment. Ten years of one of history's worst wars was over. I was at once thankful and overjoyed.

Then Eric Sevareid's gloomy visage appeared, and he had a message for anyone who might have taken a moment's liberty to feel good. Eric wasn't happy — he didn't need to say a single thing to tell us that. Unfortunately, however, he did.

Eric let us all know that this wasn't a time of joy or elation. His breeding words told us there was to be no hat throwing or celebration — this was, he said, more like taps.

This article is not directed at the media. Its objective is to consider the national mood, and whether we can, during my lifetime again capture the elan and excitement that have blessed some periods of our history.

A review of recent history helps to explain public attitudes.

Many were totally dissatisfied at the end of the fifties. Things were dull and we weren't moving.

This was followed by a brief time of Camelot. During this period everything was, we were told, joyous. Anything was within reach — we were to land a man on the moon, a small problem in Southeast Asia could be easily handled with additional men, and the Bay of Pigs was a mere incident on the way to eyeball to eyeball confrontation and brilliant success.

With the truly tragic end of Camelot the image makers were again confronted with ordinary mortals. President Johnson was a country boy whose lack of personal charisma was never excused or forgotten. That the New Frontier "dreamed beautiful dreams" still seemed more important to the believers in those dreams than the accomplishment of their objectives by Lyndon Johnson in real life legislation as the Great Society.

The sophisticates always saw Lyndon, who was in masterful control of the complexities of American government, as some kind of yokel.

That President Johnson was surrounded by the same men who had made up the brains of Camelot was forgotten. McNamara, Rusk, Bundy, Rostow, etc., etc. had become mortal.

Following Lyndon came Richard. That Richard Nixon arrived at the Presidency with the governmental intelligence training, and tactical judgment that could be compared with those of a Jefferson did not affect the image makers. He was to be considered dull and drab. He ate cottage cheese with catsup for lunch, and had a genuine rapport with ordinary Americans.

When the glittering vision came true, and Americans walked on the moon, the moaners and groaners weren't happy. The ebullient dream of the New Frontier had become a misplaced priority of 1969.

History will probably see the last quarter century differently. Our victory in World War II, and our emergence as the wealthiest nation in the world encouraged us to believe that we were invincible and that no dream was impossible. To our dismay we found ourselves bogged down in an endless war in Vietnam and unable to realize many of the legislative programs of the Great Society.

We had become too big for our britches. These disappointments along with the image making and negative personality cults led to frustration and pessimism.

Our real strength, however, remains. We have a humanitarian tradition, a free society and great techological and scientific ability. We are, as the President says, entering upon an era of cooperation, not building in Southeast Asia give confrontation. Even the possibilities of reconciliation and rehope.

In other words, America has new opportunities for greatness and happiness.

Please, Eric, give us a chance.

Samuel Chandler

The Catalogue Of Catalogues

Who hasn't enjoyed Sears Catalog or Montgomery Wards or Spiegels or Penneys. Now imagine a catalog of catalogs for world-wide shopping by mail.

The Catalogue of Catalogues was compiled by Maria Elena de la Iglesia to be a shopping guide for thousands of wonderful things. Here are listed great bargains and unusual gifts from 470 shops from Europe, Japan, the Near East, etc. It is addressed to the person who wants "exotic, well-designed and useful objects that you just can't buy in America."

So how about hazelnut nougat coated with chocolate from the Confiserie an der Pferdeschwemme in Salzsburg, Austria, the "Sound of Music" country? How about perfume from the Rue de la Paix in Paris or cosmetics from Oberon's on the Camps Elysee in Paris, or jewelry from India or Japan, or a genuine Swiss clock? **The Catalogue of Catalogues** tells you how to make your dream come true.

It's the wish book of the century!

IN THE MEANTIME how about a foreign meal? **Peasant Cooking of Many Lands** is a cookbook and a delightful history rolled into one paperback volume. Here are presented recipes for the food that common people of Europe and the rest of the world developed during the long periods of history.

Some of the recipes are as old as mankind; some are associated with great moments of history. Sauerkraut was developed in China as food for the slaves who built the great wall. It was carried to Europe by the ruthless Tartars who found it to be an inexpensive food to feed to prisoners and slaves. The Germans, the Polish and the Austrians added salt and spices to make a food that satisfies millions and may be found on the menus of many noted cafes.

SAUSAGES are believed to go back to the stone ages, reaching Austria and Germany by way of the Greek and Roman soldiers who fought in those lands. Swiss chard as a food for man dates back to 350 B.C. Garbanzos were brought to Europe in pre-historic times on Phoenician ships. Okra was carried to America by slaves from Africa. Dishes were introduced to Japan from China prior to 500 A.D., but when the contact was broken, the people of Japan developed the recipes into dishes filled with spices that the Chinese did not know. Potatoes originated in America but became the chief food of Germany and Ireland.

Peasant Cooking of Many Lands is a grand how-to-do-it book to please the American people. It represents a trend in publishing to provide useful but interesting books for the use of people weary of the "same old things and the same old thoughts." Such books make reading today better than ever.

Barbara Bladen

But When the Gods Do Rail . . .

Seldom do the Gods rail at Hillbarn Little Theatre but when they do it is in an awesome manner. Director Robert Brauns built a national reputation on classical dramas such as 'Tamburlaine,' 'Prometheus' when the little theater company divided itself between the Borel chapel on El Camino Real and the old San Mateo Junior College building on Baldwin Avenue.

Now in Foster City, in their handsome flexible theater, he's chosen to revive 'Prometheus' 23 years later, using two members of the original cast. But the ensuing years have destroyed much of the idealism that such stalwart heroes inspired so that actors and audience both lack the fervor and sense of excitement it takes to create a compelling drama.

Using a free adaptation of the 'Prometheus Bound' of Aeschylus and passages (used in Act Two) from Shelley's 'Prometheus Unbound,' Brauns in the title role as the object of Zeus's wrath for having stolen fire from Heaven and given it to man, along with science and knowledge, is as physically fit today as he was 23 years ago. His powerful form and resonant voice gave stature to the Titan who must endure thousands of years of pain and suffering bound hand and feet to the Scythian rock where his tormented cries attract his critics and sympathizers. He remains lashed in that position through the intermission, reappearing with what looked more like a tatoo on his belly than a wound from vulture pecks.

BECAUSE it is a drama of emotions, not events, it takes a well trained company of actors to project its tragedy. But despite an effort to enhance the Greek spectacle with animal masked dancers, an interesting modern ballet choreographed by Peg Duggar and an impressively stark, towering multi-level black and grey mountain peak designed by Sam Rolph, the production remains static and one dimensional.

Neither Bob Day, repeating his two decade old role of Oceanus, nor Marian Sintonas Io, the black and white spotted heifer to which she's been changed by Zeus to disquise her from his jealous wife, are moving in their plight. The stage is so formidable that even good voice pitch would be accoustically lost.

Among the large and active cast, only Brauns and Carolyn Brooks, who appears in the end as a sensitive and beautiful Spirit of the Future, come close to extracting any measure of pathos or beauty from the archaic text.

HERMES, messenger of the Gods who taunts the proud Prometheus, is bestowed with a modern speech twang by Edward Chalkagian who put a biting edge to the role, making it out of tune with the rest of the ensemble.

Frank LaPierre is on special assignment

Better Business

Better Business Questions and Answers

By LORENE BEASLEY

QUESTION: Are there any regulations on the sale of vitamins?

ANSWER: After some years of deliberation, the FDA says it will issue new regulations to govern the sale of vitamins. At present, with the exception of Straight Vitamin D and 50,000 units Vitamin A, the sale of vitamins, with a sales volume of over $350 million, is virtually unrestricted.

FDA will set the maximum and daily limits based on a new nutritional standard called "recommended dietary allowance" for all vitamin preparations. It also will set new labeling standards and will call for expiration dates to be printed on labels. Preparations exceeding the guidelines will be permitted for sale only on a doctor's prescription. It is said the new standards will require extensive reformation of most vitamins.

QUESTION: What is the good of reading any federal Property Report, or a HUD report before buying subdivision lots in an interstate land development?

ANSWER: By doing so, you will receive facts upon which you can or should intelligently decide whether to buy a particular lot. Interested persons should request from the developer a copy of the Property Report required that is filed with the U. S. Office of Interstate Land Sales Registration of the Department of Housing and Urban Development. A lot seller is required to give you this report before or at the time you sign a purchase agreement. Do not sign until you have carefully read the report, the contract and all documents. The fact that the subdivision is registered with OILSR does not ensure that the property is a good buy or that the developer will keep his promise in the report. Ignore verbal or other promises not in the report or sales agreement.

The Post gives its columnists a great deal of latitude, offering its readers the benefit of knowledgeable, varying opinion. Their opinions are not necessarily those of The Post which addresses itself to its readers only through clearly marked editorials.

IT'S UPSIDE DOWN gestures Mel Seid (left), cross-connection control specialist with the County Health Department, to Tom Hunter, business manager of Plumbers and Steam Fitters Union Local 467, about the backflow safety device (bottom left) installed near the Redwood City Marina. Seid says the effectiveness of the device is substantially reduced because of its improper installation. Hunter has been calling for more strict enforcement to allow only qualified persons to install such devices. (Brooke Photo)

How Pure Is Our Water?

By BOB PETERSON

A dream came true last year in the central Polish city of Bydgoszcz. Frothy lager beer flowed from household water faucets.

Because of a valve fault, the state brewery emptied its beer tanks into the municipal water system.

In a suburban portion of a large Ohio city, during the latter part of 1969, residents in the vicinity of a winery opened their faucets, and were supplied with diluted wine.

A leaking check valve allowed flushing water containing some wine to backflow into the water purveyor's distribution system.

These incidents can be laughed off. First, they conjure up visions of madcap hilarity. Second, they happened in some far off place.

But what if the fluids had not been beer, or wine? What if it had been a caustic? a solvent? or bacteriologically contaminated water? And what if it happened in San Mateo County?

During the past quarter century, more than 100,000 persons in the United States are known to have contracted a waterborne disease, and upwards of 500 died, because they drank or ingested water that had been fouled with sewage or other contaminants. Water they believed safe to drink.

Just this past year San Bernardino County residents experienced the ills generated by a cross-connection, and resulting contamination of the public water supply inside a waste water treatment plant.

Slightly chlorinated sewage effluent got into the domestic supply system, and 11 plant personnel were bedridden with diarrhea, vomiting, nausea and cramps.

Also last year, in an exclusive residential area of Bakersfield, the water supply was contaminated for four days by a termite pesticide, before being declared safe.

The polluted water flushed from the system had supplied about a mile-square area. There were, luckily, no reports of any ill effects, or poisoning to humans, from the prolonged contamination.

Those Bakersfield residents were more fortunate than the members of the Holy Cross football team, who contracted infectious hepatitis in 1969 because of a cross-connection and a weird chain of events.

A group of water-splashing infected children, a break in a water line and a fire were the links in the chain that felled 83 of the 97-member team. Their 1969 schedule was cancelled after two games.

An extensive investigation showed that the outbreak was due to water in a service line being polluted as the result of a cross-connection.

In Michigan, several years ago, laboratory equipment contaminated with brucella cultures were washed into a laboratory sink where a hose had been attached to a faucet.

When a vacuum occurred in the water supply, some of the brucella organisms were sucked into the water supply. A number of illnesses and one death resulted when the contaminated water was ingested.

Just across the Bay, in Berkeley in 1969, an anti-corrosive treatment chemical used in two hot water heating systems in a building on the University of California campus backflowed into the main building water system.

The treatment chemical had a pink color, providing immediate visual evidence of its presence in the domestic system. That fact, knowing there is contamination, too, was a lucky break.

Recently, this county's Public Health Department issued a report with the subject: "Interesting Findings of Cross-Connection Surveys and Progress Report of Project."

In the report, a cross-connection was defined as "any connection or arrangement, physical or otherwise, between a potable water supply system and any plumbing fixture or any tank, receptacle, equipment or device, through which it may be possible for non-potable, used, polluted or contaminated water or other substance to enter any part of such potable water system under any condition."

That report, submitted to the County Board of Supervisors, illustrated the serious nature in the problem in San Mateo County, and the justification for a cross-connection control program started a year ago in the county.

"The hazard to health due to backflow of contaminants into San Mateo County has increased because more and more cross-connections are being installed," said the report. "New piping is constantly being installed and existing piping is constantly being altered or added onto."

After the report was made public, fear spread. Some people didn't want to turn on taps, faucets, thinking it may be contaminated.

The county's health sanitarians, paid with taxpayers money to pursue, identify and correct any potential health problem, suddenly became an ogre.

Cities with water systems, and independent water purveyors throughout the county suffering an onslaught of phone calls, claimed the report was exaggerated.

In San Bruno, for example, where two years ago soapy water from an automatic car wash got into the city's water system, City Engineer Leo Van Dusen assured that "there is no real worry."

He says that talking about the potential hazards is fine. "People should be made aware. However, the extremeness of some of the probabilities pointed out by the health department are too remote. This fact is not being brought to the people's attention," he said.

Rusty Hill, manager of the North Coast Water District says cross connections are no problem in Pacifica because there are no factories.

South San Francisco's Building Inspector Leonard Pittz responded simply that his city follows all the prescribed plumbing code requirements.

Daly City City Manager David Rowe did not downgrade the possibility of contamination, but credited that city's "active backflow prevention program" with keeping such a possibility in check.

Key Problem Spots in County

Here are a list of the key problem spots in the county:

Pulgas Creek Pump Station, supplied by the Belmont Co. Water District, needs a backflow prevention device.

Cowan Road Storm Water Pump Station and Hyatt Pump Station, both served by the city of Burlingame, need approved backflow prevention devices. Cowan has a double check valve. Hyatt has no device.

Granada Sanitation District STP, served by the Coastside Water District, has a double check valve, but needs an approved backflow prevention device.

San Mateo County Honor Camp, served by the San Mateo Honor Camp, has a vacuum breaker, but needs an approved backflow prevention device.

Portola State Park Pump Station, served by Portola State Park, has a vacuum breaker, but needs an approved backflow prevention device.

San Francisco International Airport, served by the city of San Francisco, shows 11 different pump stations that are in need of approved backflow prevention devices. Nine of those presently have no devices at all. The other two have vacuum breakers.

San Mateo County Boys Ranch, served by a ranch well, has a vacuum breaker, but needs an approved backflow prevention device.

Santa Helena and San Antonio Avenue Pump Station, which has an electric solenoid, and Rollingwood Pump Station, with no device, both served by the city of San Bruno, are in need of an approved backflow prevention device.

South San Francisco, two pump stations, served by the California Water Service, have no devices and are in need of an approved backflow prevention device.

Some of these conditions may have been corrected since the report was issued.

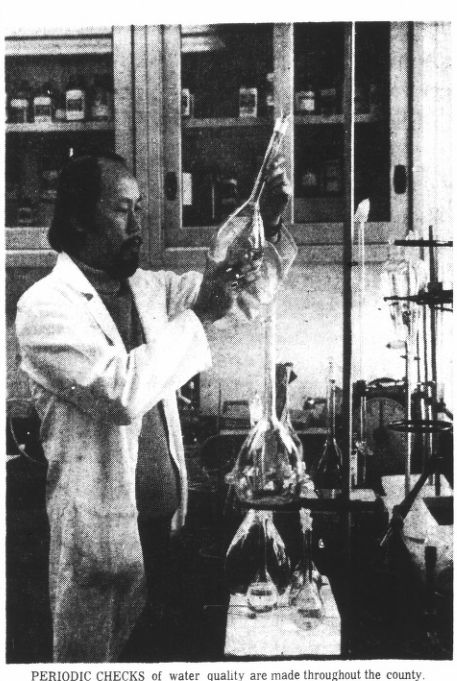

PERIODIC CHECKS of water quality are made throughout the county. Here, Andy Ramos, public health chemist with the County Public Health Department, views some of the liquid. (Brooke photo)

Tight Races in DC Boys' Basketball Leagues

After three weeks of league play, it seems definite that all leagues will have a tight race to the conference title in the Daly City Recreation Department Boys' Basketball Leagues. The following are the results of last week's games.

EIGHT GRADE WESTERN DIVISION

PAL, Wildbunch 47, OLM 31
Colma 27, PAL Lobos 23

STANDINGS

Team	W	L
St. Andrews Scots	2	0
PAL Wildbunch	2	1
St. Francis Heights	2	1
PAL Lobos	1	1
Colma Trojans	1	2
OLM	0	3

EIGHTH GRADE EASTERN DIVISION

St. Thomas More 20, OLPH 16
St. A's Scots 31, LBYA Brns 20
LLYA Rockets 36, OLM 29

STANDINGS

Team	W	L
St. Andrews Scots	3	0
LBYA Bruins	2	1
St. Thomas More	2	1
LBYA ROCKETS	1	2
OLM	1	2
OLPH Hawks	0	3

SEVENTH GRADE WESTERN DIVISION

PAL Warriors 43, PAL Lakers 5
OLPH Crusaders 26, OLM 15
St. A's Scots 50, LYBA 10

STANDINGS

Team	W	L
PAL Warriors	3	0
St. Andrews Scots	2	0
OLPH Crusaders	2	1
OLM Panthers	1	1
LBYA Bullets	1	2
Holy Angels Chieftans	0	2
PAL Lakers	0	3

SEVENTH GRADE EASTERN DIVISION

St. A's Scots 27, LBYA 16
Holy A's 39, Hunts Bulldogs 14
OLM 27, PAL 18
Hunts 30, St. Thomas More 14

STANDINGS

Team	W	L
OLM Foghorns	3	0
St. Andrews Scots	3	0
Hunts Bruins	3	0
Holy Angels Chiefs	2	1
PAL Bugs	1	2
St. Thomas More Saints	0	3
LBYA Bullets	0	3
Hunts Bulldogs	0	3

SIXTH GRADE WESTERN DIVISION

OLM 23, Holy Angels 22
St. A's 25, LYBA Warriors 24
PAL Tigers 25, SAL Globetrotters ".

STANDINGS

Team	W	L
SAL Tigers	3	0
OLM Colts	3	0
St. Andrews Scots	1	1
LBYA Huystlers	1	1
SAL Globetrotters	1	2
Holy Angels Odd Squad	0	2
LBYA Warriors	0	3

SIXTH GRADE EASTERN DIVISION

OLM 24, St. Thomas More 14
PAL 20, OLPH 8
St. A's 15, SAL Trojans 12

STANDINGS

Team	W	L
PAL Tigers	3	0
OLM Boilermakers	2	1
Holy Angels Odd Squad	1	1

NEW YEAR

The beginning of the new year, according to the National Automobile Club, is a good time to start becoming an even better driver.

AUTOMOBILE CREDIT

Automobile credit extended in the United States during 1971 totaled $34.6 billion.

St. Thomas More Saints 1
OLPH Warriors 1
St. Andrews Scots 1
SAL Trojans 0

FIFTH GRADE WESTERN DIVISION

PAL Warriors 27, OLPH 10
St. Andrews Scotts 24, SAL 8
OLM 11, Holy Angels 8

STANDINGS

Team	W	L
PAL Warriors	3	0
OLM Wildcats	2	1
St. Andrews Scots	2	1
SAL Warriors	1	2
Holy Angels	1	2
OLPH Hawks	0	3

FIFTH GRADE EASTERN DIVISION

LBYA Redskins 14, St. Andrews Blues 12
Hunts 18, St. Thomas More Colts 8
SAL Warriors 19, PAL Tigers 18 (overtime)
Holy A's 16, SAL Mustangs 11
St. Andrews Scots Greys 31, OLM Bandits 28

STANDINGS

Team	W	L
SAL Warriors	3	0
PAL Tigers	2	1
Holy Angels	2	1
OLM Bandits	2	1
Hunts	2	1
St. Andrews Scots Greys	2	1
St. Thomas More Colts	1	2
LBYA Redskins	1	2
SAL Mustangs	0	3
St. Andrews Scots Blues	0	3

FOURTH GRADE WESTERN DIVISION

St. A's Scots 15, St. Thomas 6
SAL Slingshots 12, PAL Rams 0
OLPH Orioles 12, Holy Angels 7

STANDINGS

Team	W	L
OLPH Orioles	2	0
St. Andrews Scot	2	0
SAL Slingshots	2	1
OLM	1	1
PAL Rams	1	2
Holy Angels	1	2
St. Thomas More Saints	0	3

FOURTH GRADE EASTERN DIVISION

OLPH Cardinals 19, SAL Globetrotters 6
Holy Angels 14, SAL Superstars 6
PAL Cougars 16, OLM 10
St. Andrews 10, SAL Tigers 2
SAL Devils 23, St. Thomas More 2

STANDINGS

Team	W	L
PAL Cougars	3	0
OLPH Cardinals	2	1
OLM	2	1
SAL Devils	2	1
SAL Globetrotters	2	1
Holy Angels	2	1
St. Andrews Scots	1	2
SAL Tigers	1	2
SAL Superstars	0	3
St. Thomas More Saints	0	3

LEASE
'73 CARS & TRUCKS NOW! From 47.88 plus tax
Example: 73 VEGA 36 month lease
• NO DOWN PAYMENT
(Only 1 month rent plus license)
• FULL FACTORY EQUIPMENT
FairWay LEASING
CALL ROSS "I.W." HARPER Lease Manager 589-8850
FIRST and SAN BRUNO AVE • SAN BRUNO
ALL MAKES and MODELS

Introducing Musk Bath Oil by Jōvan®. Just one capful in your bath and you'll feel like a new animal.

Musk oil to bathe in. It releases the animal instinct. While it smoothes, softens, and silkens your skin. Get into some today.

4 fl. oz. $5

JCPenney
We know what you're looking for.
Charge it at this Penney store: SAN BRUNO, Tanforan Park. Open Monday thru Friday 'til 9:00 p.m. Saturday 9:30 'til 5:30. Sunday 11 to 5 p.m.

GOODYEAR SERVICE STORES

RIGHT TIRE... RIGHT PRICE ...RIGHT NOW

WHITEWALLS

4 for $88 — 6.50x13 or 5.60x15 whitewall tubeless plus $1.73 to $1.74 Fed. Ex. Tax per tire and 4 old tires.
4 for $99 — E78-14, F78-14 or F78-15 whitewall tubeless plus $2.22 to $2.42 Fed. Ex. Tax per tire and 4 old tires.
4 for $119 — G78-14, H78-14, G78-15 or H78-15 whitewall tubeless plus $2.53 to $2.81 Fed. Ex. Tax per tire and 4 old tires.
4 for $139 — J78-14 or L78-15 whitewall tubeless plus $2.89 to $3.13 Fed. Ex. Tax per tire and 4 old tires.

AUTOMATIC TRANSMISSION TUNE-UP 1-DAY SERVICE BY APPOINTMENT ONLY!
• Adjust bands (if needed)
• Change trans. oil
• New pan gasket
• Set linkage
$12.95

PROFESSIONAL FRONT-END ALIGNMENT $7.77
Any U.S. car plus parts if needed — Add $2 for cars with torsion bars.

"SNAP BACK" ENGINE TUNE-UP $27.77
6 cyl. U.S. auto — add $4 for 8 cyl. Add $2 for air-cond. cars.
Includes all labor and these parts: • New spark plugs, condenser, points.

PROFESSIONAL LUBE AND OIL CHANGE $2.22

SEE THE PRO'S AT THESE GOODYEAR SERVICE STORES

HILLSDALE — Goodyear Service Store, 2901 S. El Camino, Phone 349-4691, Daily 8:30-5:30 Sat. 8-4:30
SAN MATEO — Goodyear Service Store, 616 "B" Street, Phone 344-7665, Daily 8:30-5:30 Sat. 8-4:30
S. San Francisco — Goodyear Service Store, 445 Grand Ave., Phone 871-9370, Daily 8:30-5:30 Sat. 8-4:30
BELMONT — Howard Tire Service, 120 El Camino, Phone 592-3200
SAN CARLOS — Tire Center, 1383 Laurel, Phone 592-8805

AFTER-INVENTORY GIANT CLEAN-UP SALE!
• CASH and CARRY
• ALL SALES FINAL
SALE JAN. 26 thru FEB. 2

FLOOR TILE
Vinyl Asbestos
12x12
15¢ ea. Reg. Back
SELF-STICK 24¢ ea.

Dozens of items are offered at drastically reduced prices. Start the year right by buying better building materials at better prices.

LAWN AND PATIO BUILDINGS

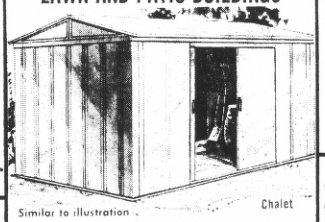

Similar to illustration — Chalet

6x5 GABLE	62.50	10x7 GABLE	94.50
10x9 CHALET	107.50	10x10 GABLE	119.50

JOHNS MANVILLE 235-lb. Asphalt Shingle

12.50 Square
• ALL COLORS
• SQUARE COVERS 100 SQ. FT.

ROOF COTE 5 Gal. 4.99

OZITE INDOOR OUTDOOR Carpet 1.49 sq. yd.
• 12" wide
• 5 colors

BIG SIZE 80" Inside Height
Heller PORTA ROOMS — 6x8 131.50 | 6x10 148.50 | 8x10 175.50

100 SQ. FT. COVERAGE JM Johns-Manville 90-lb. Roll Roofing 4.95

SHEET ROCK 4x8x½ SAT & SUN ONLY 1.45 Ea | PARTICLE BOARD Small & Large Sizes 5¢ sq. ft. 3/8" to 3/4"

Wall Heater

49.50 28,000 BTU Manual Control

5-FT. TUB ENCLOSURES
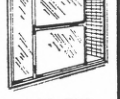
Plastic 18.95 | Temp. Glass 24.95

PLYWOOD 4x8 Sheet
• Sanded
• Interior & Exterior

¼" ... 4.95 ea.
⅜" ... 5.95 ea.
½" ... 7.95 ea.
⅝" ... 8.95 ea.
¾" ... 9.75 ea.

REDWOOD PLYWOOD SIDING
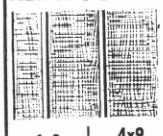
• Ruffsaw
• Ratterns
• 5/8" Thick
• Irregulars
4x8 5.95 | 4x9 6.95 | 4x10 7.95

SANDED PLYWOOD — 2nds 4'x8' Sheets ½" 5.48 | ¾" 6.45 | 4x10 x¾" 8.95

REDWOOD STUDS. 2x4-8	1.05 ea.	REDWOOD POSTS 4x4-8 FT.	2.60 Ea.
DOUGLAS FIR UTILITY. 2x4-8	96¢	REDWOOD FENCING 6-FT. BOARDS	
2x4—8' Fir & Redwood Economy Grade	55¢	Clear 5/8" x 8"	99¢
CEDAR, 6-Ft. Grape Stakes ..... ea.	29¢	Fence Grade 5/8" x 8"	79¢
		5/8"x6"	59¢
		5/8" x 6"	79¢
		11/16" x 8"	69¢

Redwood Decking
Tight Knotted All Heart

27¢ L.F.

Phone 368-3961
Eichrome Lumber
2480 Middlefield Redwood City
Daily 8-5:30 Sat. 8-5:00 Sun. 9:30-3:30

Sports

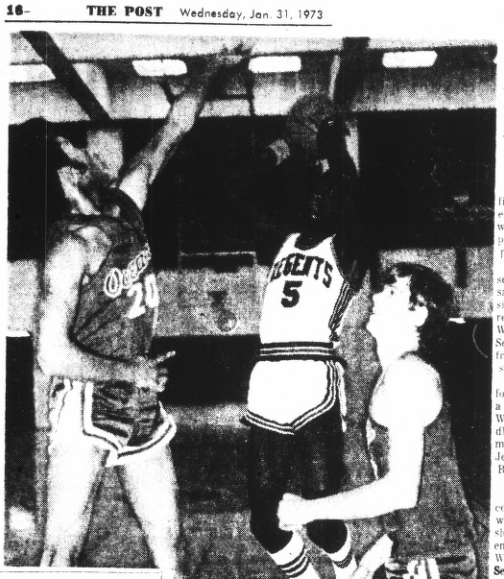

REGENT MIKE Jurand shoots against Oceanans

Westmoor, SSF, Regents Push on In NPL Playoffs

By JERRY LITTRELL
Post Correspondent

Three weeks ago when the first game of the first round ended it was predicted that the winning teams that day would probably wind up in the NPL playoffs.

Friday's first game of the second round entrenched those same four teams in first division, and only a miracle in the remaining six games can jostle Westmoor, South San Francisco, Serramonte and-or Jefferson from their apparent Shaughnessy berths.

It was rather routine for all four teams as SSF exploded for a 75-47 win over Terra Nova, Westmoor bombed injury-riddled El Camino 63-47, Serramonte downed Oceana 58-42 and Jefferson raced by Half Moon Bay 74-60.

SSF 75, TERRA NOVA 47

Third quarter rebounding by center Lynn Simmons and forward Chris Vance sparked the sluggish Warriors to their seventh win against one loss. The Warriors, currently tied with Serramonte for first, held only an eight-point lead starting the third quarter, but outscored the host Tigers 20-4 in the first six minutes of that period.

Twelve of the 13 Warriors who played scored with Simmons' 14 points getting game honors. The Warrior defense and the flu bug helped hold all Tiger scorers to below the double figure standard.

WESTMOOR 63, EL CAMINO 47

It was a question of which team could survive injury and illness Friday as three of the expected 10 starters between Westmoor and El Camino failed to make the opening whistle. Unfortunately for Camino, junior starters Phil Marty and Jim Bisordi were absent and couldn't be replaced. Westmoor did have adequate replacements for starting guard Ron Guillory, who may be out four weeks with a dislocated knee suffered in practice.

It turned into a physical game as well as a rout in the third period as bodies crashed with reckless abandon.

Forward Mike Lofton shot the Rams in front with a 15-point first half and, when forward Gavin Long got in foul trouble in the second quarter, center Leo Bierdermann managed to take over a lot of inside work on the way to a 16-point night.

SERRAMONTE 58, OCEANA 42

Junior Pete Jurnad and senior Kirk Dove easily handled Oceana as the Regents remained in a first-place tie with South City.

The smooth Serramonte forward popped for 14 while the left-handed Dove quarterbacked his team with deftness and 12 points.

JEFFERSON 74, HMB 70

Center Harold Norman got plenty of help, especially from his outside shooters, as Jefferson, despite committing 29 fouls, put together three consecutive 20-point quarters to pull away from Half Moon Bay.

Norman, who scored 24, got better than adequate help from guards Jesse Byers and Bruce Ohmanson. The Cougars failed continually at the free throw line, a problem which kept them out of contention after intermission.

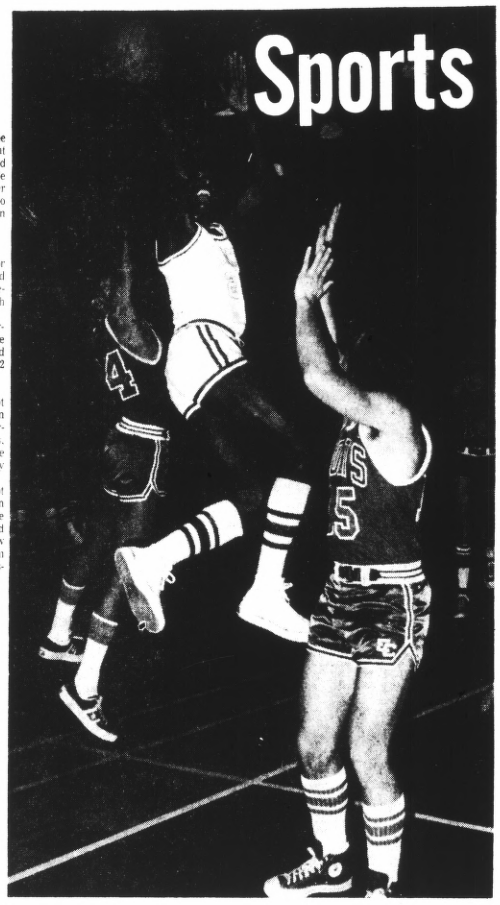

MIKE LOFTON of Westmoor shoots as El Camino Colts Mike Jiggetts (14) and Rich Bergamaschi (15) attempt stop.

Road Rougher for Crestmoor Matmen

Crestmoor High's wrestling team continues along its merry way, but the road is a rough one.

Thursday in a thriller the Falcons beat Hillsdale 30-27 on a pin in the final match.

Crestmoor's Bruce Stevens secured the win by easily pinning his opponent in the unlimiteds in 1:43. The Falcons were trailing by three points going into the match.

At one point in the meet, Hillsdale was up 21-12, but Crestmoor's middle weight power showed up. Almost every match was a classic, but several stood out, and it proved to be a bad night for the Falcon's brother act, Mike and Steve Cook.

Both Cooks lost last night. Mike lost a 6-4 decision to Vic Salazar in 138's and Steve lost to Mike Everson 9-6 in 154's. Everson and Steve Cook are the top grapplers for their respective teams and they really had it out. When the match ended Everson was on his back and Steve Cook almost had him pinned, but time ran out.

Half Moon Bay defeated visiting El Camino High yesterday afternoon 41-21 in an NPL dual meet.

Fired-Up Falcons Tip Capuchino

By STEVE JOHNSON
Post Correspondent

There wasn't a pyromaniac loose in Crestmoor High's locker room Friday.

It was just Falcon basketball coach Pete Pontacq. Before this team went out to face visiting Capuchino, Pontacq ripped a squad roster off the wall and burned it on the spot — destroying Thursday night's 23 point loss to Mills and a winless first round of MPL play in effigy.

He might have caught on to something. Pontacq's crew promptly went out and upset the Mustangs, 55-51, for Crestmoor's first win after nine consecutive losses dating back to the end of the non-league season.

"It was a long time coming," said Pontacq. "We've lost so many of these close ones. This time we got some breaks, and somebody else didn't."

That was never more apparent than with 1:20 left in the game. A Pete Santora layin followed a Mike Galvin steal had cut a Falcon lead to just 51-49.

Cap pressed heavily in the Crestmoor backcourt following Santora's score. The Mustangs managed to steal a pass and had a quick three on one to get the tying basket.

But somehow, the easy layin rolled out. A nice drive by Keith Larsen and two ensuing free-throws by Jeff Kollmann then put the game out of reach.

Capuchino, obviously fatigued by the torrid 70-67 loss to Hillsdale two nights ago, couldn't hit early and fell behind fast. Dan Ross' 20 foot jumper with 4:16 left in the first period was the Mustangs' first score.

Kollman and junior forward Steve Boxman picked up Crestmoor from a slow start with some hot shooting. Mark Rosekind (the game's tallest player at 6-5) grabbed a number of important rebounds, and the Falcons jumped to a 21-10 lead at the quarter buzzer.

But Capuchino, spearheaded by the quick, hustling play of Santora, Frank Denucci, and Mike Slotnick, came back strong. Ross' layin in the last seconds of the first half topped a Mustang surge that cut the margin to one at 30-29.

The two rivals (both are San Bruno schools) traded baskets and the lead until 5:37 remained in the game. A Rosekind tip put Crestmoor up by five, and seconds later a spectacular Kollmann three-point play got the lead to six — enough to withstand Cap's last charge.

Kollman and Bowman hit for 19 points apiece, while Galvin, Santora, and Ross had 12 each for Capuchino. Rosekind led all rebounders with 15, while Slotnick scrapped for 13.

"This is the best we've worked the ball," said Pontacq. "We were loose. There's no pressure, and it helped us. I'm looking forward to the rest of the second round. I think we can be the spoilers for a few people."

ALL ROADS LEAD TO OPEN ROAD FULL LINE OF MOTOR HOMES
Open Road
PRICES START AT $4995 plus tax and license
Open Road
METCALF RVs
837 No. San Mateo Ave. San Mateo
Open 10 to 6, 1 Sun.

Liquor Sale
Hallmark 5-year-old — 86 proof. Straight Bourbon. Regular 3.99 fifth 3.69
Ernies 8-year-old Scotch. Reg. 4.99 fifth 4.49
Ernies Light American Whiskey. Reg. 3.99 Fifth 3.49
Ernies 90-Proof Dry Gin. Reg. 8.99 half gallon 7.99
In case of printing error, minimum fair trade prices prevail!
Ernies
PACIFICA ★ Fairmont Shopping Center
BURLINGAME ★ 1304 Burlingame Ave.
MILLBRAE ★ 209 El Camino
SAN CARLOS ★ 1285 San Carlos Ave.
LINDA MAR ★ Linda Mar Shopping Center
HALF MOON BAY ★ 146 San Mateo Rd.
SAN MATEO ★ Hillsdale (Farmer's Market) 43 Fourth Ave. (Downtown)
REDWOOD CITY ★ 398 Woodside Plaza
OVER 60 ERNIES LIQUORS IN NORTHERN CALIFORNIA!

DENTAL PLATES
EXTRACTIONS AND IMMEDIATE RESTORATIONS
Dr. D. B. Busch
DENTIST
TAKE ADVANTAGE OF AMPLE CONVENIENT FREE PARKING AT REAR ENTRANCE OF OUR OFFICE (Enter either via Primrose Road or Howard Ave.)
EASY CREDIT TERMS on approved credit for Dental Plates, Partial Plates and Removable Bridges. All credit handled by our office.
New Dental Plates in One Day
For anyone short of time ... in most cases if you arrive before 10 o'clock we can deliver your plates by 5:00 the same day.
FAST PLATE REPAIRS: ONE HOUR IN MOST CASES
LET US HELP YOU if you are living on a fixed income and have no dental plan. Ask us about Social Security Insurance Plan.
UNION and OTHER BENEFITS PROCESSED
NOW AVAILABLE
ALL PHASES OF GENERAL DENTISTRY
Come in now — no appointment necessary — Hours: 8 to 5 Monday through Friday, Saturday 8:00 to 12:00
FREE PARKING RIGHT BEHIND US
1433 Burlingame Ave., Burlingame • Phone 343-8916

EVERYTHING IN LUMBER
DO IT YOURSELF AND SAVE
Many repair chores can be done by the homeowner and the total cost will be much less than if they paid someone else to do it. We have in stock nearly everything anyone will need to have home repairs completed.
WHITE LUMBER CO.
1917 Junipero Serra Blvd. Daly City
756-3833

Reflections on Superbowl, Other Sports

Le Pacini

Allowing Time To Consider

In the case of stupendous events, we generally allow time to serve as the distance needed for objectivity: that is, we allow the emotions to ebb, avoid writing in the heat of battle, so to speak.

If, after a week or two, we still feel the same about the stupendous event as we had when our blood was boiling, we know we must have a valid comment or two to make. And, in the meanwhile, the irrelevant comments have been filtered out, so to speak, so that only the gem-like remarks remain.

Now take the Super Bowl. Many days have passed since its conclusion, and as we sit here poised to finally write about it, we realize that our blood never did boil during or immediately after the game, and that it seems as innocuous now as it did many days ago — although we didn't realize it at the time. In other words, the time-distance theory has worked. We can now objectively say that we really have not now nor ever had anything to say about the game, except the obvious—that it was dull.

OH, WE SUPPOSE we could go into a Freudian analysis of Garo Yepremian playing out his Walter Mitty Syndrome. He is the classic prototype — short, fat, bald, a foreigner playing an American contact sport but never really being in on it . . . the dream of a bad pass from center in the championship game and the unassuming little foreigner who had never thrown a pass in his life (but always convinced he could have been another Johnny Unitas if he had only been born in this country and raised on that crazy game)-saving the hide of all those handsome blond American studs by coolly throwing a perfect 50-yard spiral for a touchdown pass. . . .

Unfortunately, none of it worked out that way, and even if it had, the touchdown pass wouldn't have meant the difference of winning or losing the championship, anyway. At best, the action would have been described as a foolish stunt that got lucky.

As it was, Gary Walter Mitty Yepremian almost joined the ranks of Roy Riegals, Wrong Way Corrigan, Fred Merkle, et al, in sportsdom's Hall of Anti-Heroes.

Aside from the dullness of the game itself, what impressed us least were the pre-game ceremonies, especially the requirement of the great throng to BOTH pledge allegiance to the flag and listen to the National Anthem. That's like double jeopardy, having to prove your patriotism twice during the same day.

One positive service the ceremony did perform was to allow the rendering of the Anthem by the Little Angels, a chorus of small black children. It broke once and for all the stereotype that all Negroes — even little kids — sing like Nightingales and have natural rhythm.

If such ceremonies had taken place before an opera, or a stage play, or a Las Vegsa nightclub act, everybody would have been given the hook.

So here we are, left to ponder once again whether the National Anthem or the Beer Barrel Polka is the worst song ever written.

AND THEN THERE is the new American League designated pinch-hitter rule. We're already on record as being against it, so there is no need to delve once again into what it will do to normal strategy, the career span of relief pitchers, records, or even confused criteria for bargaining (pitchers will win more games, complete more, but probably have higher ERA's, etc).

About the best short answer we can give to those who argue that football and basketball rules are in constant flux, so why not baseball rules, is to say that baseball is much older as a professional sport than either football or basketball, that it made most of its radical rules changes before the turn of the century, that it's worked since then, and that it is thus a game built much more strongly on tradition than either football and basketball, and that traditions shouldn't be so easily changed.

MOST PEOPLE who follow sports casually don't realize two important things about baseball: 1 — It has not lost its popularity; football and basketball merely have increased theirs. Sure, baseball WAS the national pastime for many years, primarily because aside from boxing — which was illegal for years — it was America's only professional sport. It was, literally, the only game in town. Now it has to share the sports buck, but that doesn't mean it's dead.

2—Baseball is traditionally a game which has run in popularity cycles. It has always come back, and that is what is comforting about tradition. It gives one a sense of history, a sense of "knowing." Football and basketball, with all of their bravado, are whistling in the dark, because they don't know if they will have the ability to bounce back after a down cycle. They've never been through it, are afraid of it. Tradition would comfort them, but they don't yet have it.

IF WE MAY BRAG for a moment. Years ago we wrote columns — at different times, of course — stating that the best way to increase offense in baseball would be to reduce the size of gloves, and that the best way to reduce injuries in football would be to go back to pliable leather helmets or no helmets at all.

In just the last few months, there has been at least one column by a nationally known sports columnist who is considered one of the country's foremost baseball experts, in which he advocated a reduction of glove size as one method to increase offense; and at least one medical study which has concluded that one of the best ways to reduce serious football injuries is to do away with the hard plastic helmet.

YOU WONDER WHY Canadian-American hockey isn't making it in many parts of the country, and why it had to extend itself to beat the Russians. Perhaps a clue will come to you in a recent Sporting News headline, "Red Wings Searching for Streak of Brutality."

"Unpredictable meanness is something the Detroit Wings would like to find," reads the lead paragraph by writer Bill Brennan, who goes on to report, "Viciousness would be even better . . ."

You see how sport elevates the character of young men?

FOR A COUPLE of years fans have been moaning that the Warriors have been neglected in national coverage by the game of the week. So they finally made big time TV against Milwaukee recently, and if you saw the fiasco, you can almost justify the previous decisions of the network.

GUESS WHAT TEAM — according to official National League statistics — led the league in hit by pitched balls? Too obscure a question, you say? Not at all. Just think of who Ron Hunt plays for, and you know that Montreal led the league in that category. Hunt was plunked 26 times, the whole team 49. He was singlehandedly hit more than four entire teams in the NL.

LOCAL TAG ENDS: Pacificans are making it big at local community college, Skyline. Former Terra Nova wrestler Tom Cherhoniak is hardly ever getting beat as a wrestler in the 142-pound class, and another former Tiger, basketballer Jeff Wellemeyer, is called by Skyline. Press sports writer Steve Calais possibly the most valuable player on the floor.

Averaging 10 points and almost as many rebounds a game (he has a field goal percentage of 52 and a free throw accuracy of 81 per cent), he also plays, says Calais, "a nearly flawless floor game . . . and has no equal in releasing the quick outlet pass to initiate a fast break," and is, "often called upon to put the defensive clamp on the opposition's prime offensive threat." But possibly most important, notes Calais, "Wellemeyer rarely, if ever, makes a mental error."

Roberto Heckscher, a Serramonte grad, operates the computerized electronic scoreboard at Candlestick for the Giants, and keeps his own statistics for all games to aid in his scoreboard accuracy.

BRAND NAME SHOPPING

as advertised in today's SAN MATEO TIMES AND DAILY NEWS LEADER

LIBBY, McNEILL & LIBBY — Libby's sliced beets makes onion rings unbeatable.

GORTONS OF GLOUCESTER — Frozen filet of Sole in Lemon Butter.

LIPTON TEA — Store Coupon — save 20 cents and enjoy the brisk taste of America's favorite tea.

BRIM COFFEE — Store coupon — save 30 cents on Brim decaffeinated coffee. Freeze-dried or ground.

If you haven't seen the new Fords, you haven't seen what's new for '73.

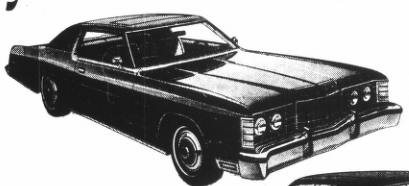

Ford LTD Brougham 2-Door Hardtop Options shown: Power-operated Sunroof, WSW steel-belted radial ply tires, remote control right-hand mirror, front cornering lamps, deluxe bumper group, deluxe wheel covers and vinyl top.

Ford Galaxie 500 4-Door Hardtop Options shown: Steel-belted radial ply white sidewall tires, bumper group, wheel covers, rocker panel moldings, vinyl top and Ford Motor Company exclusive Power Mini-vent Windows.

The closer you look, the better we look.

Two unbiased panels of auto experts took a close look at all the '73 cars. Tested them thoroughly. Based upon these tests...

Ford won "Car of the Year" in Road Test's competition.

Ford LTD won "Full-size Sedan of the Year" in Motor Trend's competition.

A close look shows why restyled Fords (LTD's and Galaxie 500's) won top awards. Motor Trend said, "The clincher was Ford's stock in trade: a super-quiet interior, isolation from noise."

Standard luxuries scored big: 351 V-8, automatic transmission, power steering and brakes, power ventilation, bodyside moldings, and more.

You'll like the spacious Ford Front Room. Full-length door armrests. Plush carpeting.

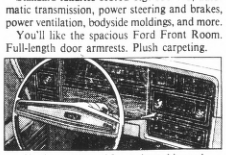

New instrument panel for maximum driver and passenger convenience.

Optional better ideas: Fingertip Speed Control, SelectAire Conditioner plus Automatic Temperature Control. AM/FM Stereo Radio with Tape Player and dual speakers front and rear.

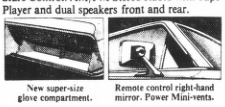

New super-size glove compartment.

Remote control right-hand mirror. Power Mini-vents.

More for '73. A glove box bigger than any of Ford's standard-size competitors. Options like a remote control right-hand mirror that's driver adjustable. Power Mini-vents on 4-Door Fords. An improved electric rear window defroster.

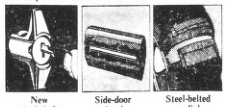

New Anti-theft Alarm System. | Side-door Steel Guard Rails. | Steel-belted radial ply tires.

For driving peace of mind . . . optional steel-belted radial ply tires. Standard safety features include side-door Steel Guard Rails, an Energy Absorbing Bumper System, and more. And there's a new optional Anti-theft Alarm System.

So much is new we invite your close look. Road Test calls the '73 Ford "the finest family car to be found at its price in showrooms today."

Quiet is the sound of a well-made car.

FORD

FORD DIVISION

To see what's new for '73, see your Ford Dealer.

GOODYEAR

WHITEWALLS

Our Lowest Priced 4-Ply Nylon Cord Tire

CLEAN SIDEWALL DESIGN

RADIAL DARTS ON SHOULDERS

TRIPLE TEMPERED NYLON CORD CONSTRUCTION

PERFORMANCE FEATURES

"ALL-WEATHER IV"

$16

Size 6.50x13 whitewall tubeless plus $1.73 Fed. Ex. Tax and old tire.

OTHER SIZES LOW PRICED TOO! **$21.55**

Sizes 7.75x14 8.25x14 7.75x15 8.25x15

plus $2.09 to $2.30 Fed. Ex. Tax, depending on size, and old tire.

SAVE NOW!

RADIALS FOR IMPORTS

"G-800" Radial Tire

This is the popular "G-800" Radial tire designed and crafted for the imported car owner. It gives you the full benefits of radial ply construction . . . long mileage, superior car control, handling, and superb traction. Available in sizes to fit most imported cars and some domestic models.

Blackwall Tubeless Size	Replaces	Reg. Price With Trade	Sale Price No Trade	Plus Fed. Ex. Tax Per Tire
155SR12	6.00-12	$36.40	$32.76	$1.49
155SR13	5.60-13	$37.65	$33.89	$1.61
165HR13		$42.30	$38.07	$1.84
165SR13	5.60/6.00-13	$39.65	$35.69	$1.84
155SR15	5.20/5.60-15	$41.80	$37.62	$1.93
165SR15	5.50/5.90-15	$44.00	$39.60	$2.00
185SR15*	7.35-15	$59.70	$53.73	$2.40

*Red Stripe. Many other sizes available.

3 WAYS TO CHARGE • Our Own Customer Credit Plan • Master Charge • BankAmericard

SERVICE OFFERS BELOW AVAILABLE ONLY AT LISTED GOODYEAR SERVICE STORES

"GOODYEAR" **SEALANT RUSTPROOFING** **$54.50** Service policy available at extra cost for cars driven less than 25,000 miles and less than 2 years old

• 20 major areas innercoated with tightly clinging, moisture retarding sealant . . . including door panels, posts, and other enclosed areas • Keeps rust from starting on new cars, stops rust from spreading on used cars . . . a salt killer that works!

"SNAP BACK" **ENGINE TUNE-UP** **$27.77** 6 cyl. U.S. auto — add $4 for 8 cyl. Add $2 for air cond. cars.

Includes all labor and these parts: • New spark plugs, condenser, points.

PROFESSIONAL **FRONT-END ALIGNMENT** **$7.77**

Any U.S. car plus parts if needed — Add $2 for cars with torsion bars.

AUTOMATIC **TRANSMISSION TUNE-UP** 1-DAY SERVICE BY APPOINTMENT ONLY!

• Adjust bands (if needed) • Change trans. oil • New pan gasket • Set linkage **$12.95** ONE-DAY SERVICE BY APPTMT.

HILLSDALE	SAN MATEO	S. San Francisco	BELMONT	SAN CARLOS
Goodyear Service Store 2901 S. El Camino Phone 349-4691 Daily 8:30-5:30 Sat. 8-4:30	Goodyear Service Store 615 "B" Street Phone 344-7665 Daily 8:30-5:30 Sat. 8-4:30	Goodyear Service Store 445 Grand Ave. Phone 871-9370 Daily 8:30-5:30 Sat. 8-4:30	Howard Tire Service 120 El Camino Phone 592-3200	Tire Center 1383 Laurel Phone 592-8805

RIGHT FROM SAFEWAY!

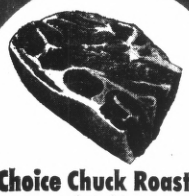

Choice Chuck Roasts
Center Cut
USDA Choice Grade Steer Beef
Lb. **89¢**

Whole Fryers
Manor House Brand
USDA Grade A, Govt. Inspected
Lb. **38¢**

Regular Ground Beef
Tasty and Flavorful
How About A Meat Loaf
Lb. **79¢**

Whole Ducklings
Honeysuckle Brand or
Manor House Brand
Lb. **69¢**

All Meat Franks
Safeway Brand
1-lb. Package
81¢

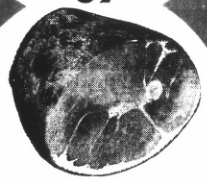

Smoked Hams
Your Choice
Whole or Either Half
Lb. **79¢**

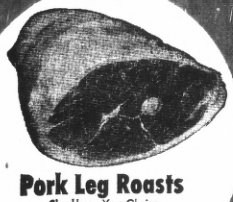

Pork Leg Roasts
Shankless—Your Choice
Whole or Either Half
Lb. **98¢**

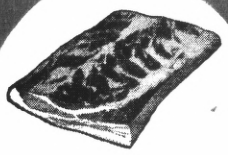

Smoked Slab Bacon
(Center Cuts—Lb. 88¢)
Any Size End Piece
Lb. **78¢**

Turkey Hindquarters
Whole Leg and Portion of Back
For A Delicious Economical Meal!
Lb. **35¢**

Pure Pork Sausage
(Jimmy Dean, Regular—2-lb. $1.78)
Jimmy Dean Reg. & Hot, Safeway Mild, Med. & Hot, Bird Farm Plain or Hot
SS Lb. **88¢**

Cat Food

Friskies, All Varieties
6½-oz. Can
Regular Price 19¢
SS **15¢**

Detergent

Drive
49-oz. Package
Regular Price 88¢
SS **68¢**

Crisco Oil

All-Purpose
48-oz.
Regular Price $1.03
SS **93¢**

Home Needs

Pooch Royal	Dog Food, Chunk Beef—14-oz. (Chicken Parts—15-oz. 18c)	22¢
Sweet 10 Sweetener	Liquid—6-oz.	88¢
SS Roman Meal Cereal	5-Minute—28-oz.	44¢
Clover Honey	Sioux Bee, Fancy—12-oz. (Empress 12-oz. 55c)	60¢
Cheerios Cereal	15-oz. Package	64¢

Kitchen Helpers

Aluminum Foil	Kitchen Craft, 12 Inches x 75 Feet Roll	64¢
Saran Wrap	100 Square Feet Roll (50 Square Feet Roll 38c)	63¢
Clear Plastic	Kitchen Craft Wrap, 200 Square Feet Roll	43¢
Glad Bags	Sandwich—80 Count (Storage Bags 75 Count 67c)	37¢
Trash Bags	Glad—10 Count (8 Count Heavy Duty 85c)	73¢

Meal Planners

Albacore Tuna	Star Kist—7-oz. Can (Sea Trader 7-oz. Can 59c)	62¢
Minced Clams	Gorton's—6½-oz. or Henry Bear's (Sea Trader—8-oz. 43c)	39¢
Dennison's	Hot Chili With Beans—15-oz. (Chili Con Carne With Beans 39c)	39¢
Nalley's Beef Stew	15-oz. Can	48¢
Nalley's Chili	Con Carne, Hot or Regular With Beans or Thick With Beans—15-oz.	39¢

Orange Juice

Scotch Treat
Frozen Concentrate
6-oz. Can **22¢**

Bel-air Sweet Peas	10-oz. Package (32-oz. Pkg. 61c)	22¢
Red's Tamales	6 Count—24-oz.	79¢
SS Jeno's Pizza Rolls	6-oz.	53¢
Lucerne Ice Cream	½ Gallon Carton	79¢
Juice Bars	Bel-air—6 Count Box	37¢

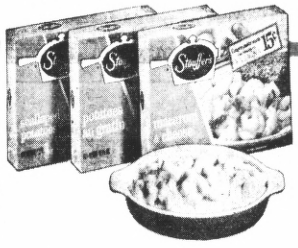

Stouffer's Favorites

SS Spinach Souffle	12 oz.	45¢
SS Potatoes Au Gratin	10½ oz.	45¢
SS Scalloped Potatoes	12 oz.	45¢
SS Clam Chowder	New England—8 oz. or Henry Bear's & Vegetable—8 oz.	33¢
SS Minestrone Soup	With Ham or Cream of Spinach 8½ oz.	33¢
SS Split Peas		33¢

Macaroni & Cheese Quick & Easy 12-oz. SS **45¢**

Apricot Nectar

Town House
46-oz. Can **42¢**

Apple Cider	Town House—Gallon	$1.25
SS Lo Cal Cranberry Juice	Ocean Spray 32-oz.	59¢
Diet Soft Drinks	Cragmont—12-oz. Can (12 Cans $1.17)	10¢
Lalani Pineapple	Juice Pack—20-oz. Can	41¢
Cling Peaches	Highway, Halves or Slices—29-oz.	32¢

Safeway Coffee

Pre-Ground **2 Lb. Bag $1.37**

BUY CAMP FIRE MINTS

Always Garden Fresh Produce

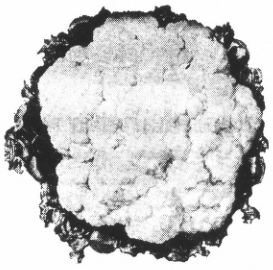

Large Cauliflower
California Grown Snow-White Heads
Each **49¢**

Russet POTATOES
U.S. No. 1 Quality
10 Lb. Bag 65¢

Temple Oranges Calif. Grown **4 Lbs. $1**
D'ANJOU PEARS **3 Lbs. $1**
Oranges Valencia—New Crop California Grown **5 Lb. Bag 79¢**
Fresh Spinach Nice Clean Bunches **2 for 49¢**

Items and prices in this ad are available from January 31, through February 6, 1973 at the Safeway Stores listed below

Shop & Save At The Safeway Discount Near You

851 Brewster at Arguello, Redwood City
(L) 850 Woodside Road, Redwood City
(L) 1655 El Camino Real, San Mateo
100 Crystal Springs Center, San Mateo
(L) 860 No. Delaware, San Mateo
401 So. Norfolk, San Mateo
(L) 1450 Howard Ave., Burlingame
910 Mission Road, So. San Francisco
(L) 2256 Westborough Blvd., So. S.F.
260 Washington, Colma
(L) 525 El Camino Real, Millbrae (B)
100 Skyforest Center, San Bruno
100 Pacific Heights, San Bruno
(L) 2100 Ralston Ave., Belmont
(L) 901 Emmett St. at 6th, Belmont
(L) 5350 Coast Highway, Pacifica
250 Fairmont Center, Pacifica (B)
(L) 1015 Terra Nova Blvd., Pacifica
(L) 1420 Southgate Ave., Daly City
1298 E. Hillsdale, Foster City
2630 Bayshore Blvd., San Francisco
(L) These Safeways have liquor depts.—(B) These have in-store bake shops

MEATS THAT PLEASE!

Greenland Turbot
Select Fillets
A Gourmet Treat
Lb. 88¢

Large Bologna
(Sliced—Lb. 86c)
Random Weight Pieces
Lb. 69¢

Whole Fryer Legs
Frozen
Drumsticks and Thighs
5 Lb. Box $1.95

Fresh Leg of Pork
Boneless Roasts
From Finest Eastern Porkers
Lb. $1.24

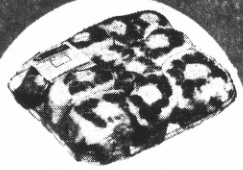

Beef Oxtails
USDA Choice Grade Beef
For Soup or Braising
Lb. 59¢

Pork Spareribs
Small, 2 to 3-Pound Sides
Try Them Baked!
SS Lb. 88¢

Jell-well
Gelatin
6-oz. Package
Regular Price 21¢
SS 5 for $1

Dressing
Kraft, 1,000 Island—8-oz.
(16-oz. 69¢)
Regular Price 45¢
SS 39¢

Kleenex
Facial Tissues—White or Colors
200 Sheets
Regular Price 35¢
SS 29¢

Family Favorites

Cookies	Busy Baker—Oatmeal-Raisin, Sugar or Coconut—1¼-lb. Bag	55¢
Premium Bread	Safeway—1½-lb. Loaf	39¢
Pillsbury Biscuits	Buttermilk or Country Style—8-oz.	11¢
Soft Margarine	Nucoa—1-lb. (Coldbrook 1-lb. 33c)	37¢
Large Eggs	Cream O' The Crop, Grade AA—Dozen (Medium Eggs—Dozen 57c)	63¢

Household Needs

Par Detergent	Phosphate Free—49-oz.	59¢
Spray Starch	Faultless—22-oz. (Fabric Finish 20-oz. 59c)	59¢
Air Fresheners	Brocade—Floral or Pine—9-oz. SS	42¢
Jergens Bath Soap	Lotion, Mild—4.75-oz.	13¢
Liquid Detergent	Brocade, For Dishes—22-oz.	38¢

For Baking & Cooking

Kitchen Craft Flour	5-lb. Bag (10-lb. Bag $1.13)	54¢
Gravy Mix	Schilling, Brown—.875-oz. Package (Chicken Gravy Mix 22c)	18¢
Rice-A-Roni	Golden Grain—Regular Package (Wild 6-oz. 59c)	33¢
Pancake Mix SS	Betty Crocker—4-lb. Bag (26-oz. 44c)	63¢
Nu-made Safflower Oil	24-oz. Bottle	55¢

SW Fine Foods

SW Medium Peas	17-oz. Can	27¢
SW Cream Style Corn	Delsey—16½-oz.	24¢
SW Oven Baked Beans	2-lb. Can (With Pork 28-oz. 43c)	28¢
SW Red Kidney Beans	27-oz. Can	32¢
SW Marinated Bean Salad	17¼-oz.	48¢
SW Brown Bread	16-oz. Can	39¢

Red Kidney Beans SW 15-oz. Can SS 19¢

Brownie Mix
Betty Crocker Fudge
22½-oz. Package
SS 59¢

Edwards Coffee	2-lb. Can (1-lb. Can 88c)	$1.49
Folger's Coffee	2-lb. Can (1-lb. Can $1.00)	$1.78
Folger's Coffee	3-lb. Can (Edwards 3-lb. Can $2.27)	$2.64
Folger's Instant	Coffee Crystals—10-oz. Jar (6-oz. Jar $1.54)	$1.42
Maxwell House	2-lb. Can (Instant 10-oz. $1.29)	$1.57

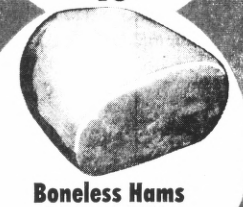

Boneless Hams
Safeway Brand—Flat Style
(As Illustrated)
SS Lb. $1.39

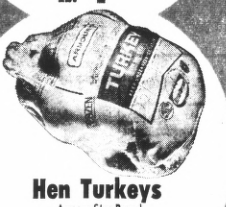

Hen Turkeys
Armour Star Brand
8 to 16 Pound Sizes
Lb. 49¢

Depend On Safeway Produce

Head Lettuce
Western Iceberg Variety—Calif. Grown
3 for 89¢

Whisky
Canadian Hill Blended
80 Proof—5th
$4.50

Bourbon Whiskey	Jim Beam—86 Proof—5th	$5.39
Kavlana Vodka	or Stanton's Gin, 80 Proof—5th	$2.99
Mt. Castle Wines	Table Varieties—Gallon	$1.86
Burgundy Wine	Paul Masson—5th	$1.89
Vino Da Tavola	Guild Red Wine—½ Gallon	$1.99

Liquor available at stores marked (L) only.

Halibut Roasts
Pacific Variety
From The Cold Waters of the Pacific
Lb. 99¢

Bunch GREENS
COLLARD, MUSTARD & TURNIP GREENS
California Grown—New Spring Crop
2 for 39¢

Cherry Tomatoes 12-oz. Basket 39¢
Grapefruit Pink—From Texas Sweet & Juicy 5 for 79¢
Avocados Fuerte—Large 24 Size, Calif. Grown 3 for 89¢
Crisp Celery California Grown Large 24 Size—Each 39¢

Detergent
Royal Trend Pink Liquid—22-oz.
SS 26¢

FOOD STAMP SHOPPERS ARE WELCOME

SAFEWAY DISCOUNT with a DIFFERENCE

Since we're neighbors let's be friends

© COPYRIGHT 1972 SAFEWAY STORES, INCORPORATED

NORTH COUNTY DEATHS

CHRISTINA EVERTON

Funeral services were held on January 26 for Christina Everton of 635 Montezuma Drive, Pacifica, who died January 24 at the age of 81.

Mrs. Everton was a native of Persia. She had lived in this country for many years.

Survivors include four daughters, Mrs. Virginia Welch, Mrs. Jewell Cotrell and Mrs. Betty O'Leary, all of Pacifica, and Mrs. Waletta Olsen of San Martin; 15 grandchildren and five great-grandchildren.

The services were at the Nauman and Lincoln Chapel by the Sea, Pacifica, with interment at Woodlawn Cemetery, Colma.

GLADYS WEBSTER

Funeral services were on Friday for Gladys Webster of 344 Mastick Avenue, San Bruno at the Chapel of the Highlands in Millbrae.

Mrs. Webster died January 18 in Millbrae. She was a native of Oregon and had lived in San Mateo County for many years. She was 74.

Survivors include daughter, Mrs. Margaret Webster Siddeley of San Bruno and a brother, Al Welch of Long Beach. Also nephews James J. Keys of Oakland and Robert W. Pickard of San Francisco.

Interment was at Golden Gate National Cemetery in San Bruno. Contributions to local Cancer Society preferred.

CLAUDE GAYE

Graveside services were held on Friday at Cypress Lawn Memorial Park for Claude Gaye of 535 Poplar Avenue, San Bruno, who died suddenly at the age of 47 on January 23.

Gaye was a maintenance foreman for Pacific Southwest Airlines and a veteran of World War II.

Survivors include his wife, Yadvega of San Bruno and a sister, Martha Middleton of Arkansas.

He had lived in San Mateo County 10 years.

ARLENE LAWRENCE

Arlene Woodard Lawrence, 79, San Bruno, died Jan. 22 at home.

A native of Oregon, she had lived in San Bruno for three years.

She was a member of the Daughters of the Nile of San Mateo.

Mrs. Lawrence is survived by her daughter, Elizabeth Jahn of San Bruno, and grandson, Michael Jahn.

Services were Thursday from Chapel of the Highlands, followed by interment at Woodlawn Memorial Park.

W. LEN GEORGE

Funeral services for W. Len George, who died Wednesday at Stanford Medical Center after an illness, were at 1:30 p.m. Monday at Crosby-N. Gray Mortuary in Burlingame.

George, 68, 25 South Broadways, Millbrae, was a retired customer relations manager with San Francisco Warehouse Co. He was a native of Salt Lake City, Utah, and had resided in this area the past 20 years.

George was a member of the Millbrae and San Bruno Senior Citizens.

Survivors include his wife, Janice of Millbrae; a son, Willard of Belmont; a daughter, Mrs. Carolynne Gibson of Los Altos; two sisters, Mrs. Mary Crosby and Mrs. Marjorie Larson of Salt Lake City; and three grandchildren.

Interment was at Skylawn Memorial Park.

CHARLOTTE KINKELLA

Charlotte E. Kinkella, 85, 641 Miller Avenue, South San Francisco, died Wednesday at her home.

A native of Minnesota, she was a member of the Third Order of the Franciscans.

She is survived by two sons, Louis J. Kinkella of South San Francisco and John A. Kinkella of Long Beach; two daughters, Mary McCarry of Santa Cruz and Loretta Thorpe of Seattle, and six grandchildren.

Funeral services were held on Friday at 10:45 a.m. from Nauman and Lincoln Mortuary in South San Francisco, thence to All Souls Catholic Church at 11 a.m. for a mass. The rosary will be recited today at 8 p.m. Interment will take place at Holy Cross Cemetery.

EMOGENE STEWARD

Emogene L. Steward, 89, 1260 El Camino Real, Millbrae, died Wednesday in Millbrae.

A native of Kansas, she had lived in Millbrae for 17 years.

She is survived by one grandchild, James C. Steward.

Funeral services were held Friday at 2 p.m. at San Bruno Funeral Home, followed by local interment.

THOMAS BRUGHELLI

Thomas F. Brughelli, 64, 399 Palomar Court, San Bruno, died at home Jan. 23.

A native of San Francisco, he had lived in San Bruno for 16 years. He was a member of the Tanforan Post of the Veterans of Foreign Wars of San Bruno.

He is survived by his wife Gladys, and three brothers and sisters.

Private funeral services were Tuesday at Chapel of the Highlands in Millbrae, followed by inurnment at Cypress Lawn Memorial Park.

JAMES O. TUCKER

James O. Tucker, 40, died January 20 at his home, 150 Gardner Avenue, South San Francisco, of cancer.

Inurnment was Monday at Nauman and Lincoln Mortuary in South San Francisco. The ashes will be scattered at sea Thursday.

Tucker was a commercial fisherman and longshoreman but had been ill for the past two years. He had been employed on tuna boats ranging as far away as Alaska.

He was a native of Louisville, Ky. and had resided in this area for the past 20 years.

Survivors include two sons, James and Mark of Louisville; two daughters, Miss Terra Tucker of Louisville and Miss Jamie Tucker of South San Francisco; six sisters, Mrs. JoAnne Humrich of Brisbane, Mrs. Dolores Webster of Indiana, Mrs. Martha Latham of Louisville, Mrs. Shirley Bewley of San Bruno, Mrs. Carolyn Dikancic of Illinois and Mrs. Paula Ray of Texas; three brothers, Jack Renner and Ray Renner of Louisville and Allen Renner of Santa Clara; his grandmother, Mrs. Martha Dorsett of Martinez, and his mother, Mrs. Ernestine Van Natta of Louisville.

Over Half A Century Of Service

SERVING ALL FAITHS

Let our Years of Experience aid in making Your decision

W. C. LASSWELL MORTICIANS

6154 MISSION ST. DALY CITY PL 5-0660

Service News

NAVY SEAMAN Apprentice George E. Lewis, of 221 Buena Visat, Daly City, was recently entertained by the Bob Hope Christmas Show aboard the aircraft carrier USS Midway in Singapore. The Hope troupe visited the USS Midway, which was on a seven-day rest and recreation period in this Malay Peninsula City.

NAVY SEAMAN Recruit Steven M. Stanley, son of Mr. and Mrs. Milan J. Stanley of 343 Citrus Avenue, Daly City, graduated from recruit training at the Naval Training Center at San Diego.

NAVY FIREMAN Apprentice Michael J. Caldow, son of Mrs. James Caldow of 75 Ridgefield Avenue, Daly City, is in the Western Pacific aboard the nuclear-powered aircraft carrier USS Enterprise.

WOODLAWN Memorial Park

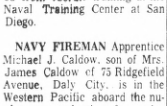

BEFORE NEED Cemetery Arrangements within the Means of Everyone

Colma, Calif.—PL 5-1727

S.F. Office—GA 1-4636

Organized 1864

WOODLAWN Memorial Park

PRICES ARE DISCOUNTED AND SINGLE ITEM PRICED EXCEPT ON FAIR TRADED AND GOVERNMENT CONTROLLED ITEMS

COPYRIGHT © 1973 by Lucky Stores, Inc. — All Rights Reserved

IT'S LUCKY FOR YOU....

SAVINGS START IN A LUCKY CART

PRICES EFFECTIVE WEDNESDAY, JANUARY 31st THROUGH FEBRUARY 6th, 1973

DELICATESSEN

Kraft Cheeses 8 oz. pkg. 58¢
American Cheese KRAFT—Sliced 2 lb. pkg. 2.99
Biscuits PILLSBURY or BALLARD 8 ct. roll 11¢
Leo's Meats Sliced Chicken or Light Turkey 3 oz. pkg. 44¢
Canned Ham FARMLAND 5 lb. can 5.69
Braunschweiger OSCAR MAYER 8 oz. pkg. 59¢
Pure Beef Bologna OSCAR MAYER Sliced 8 oz. pkg. 59¢
Chopped Ham OSCAR MAYER—Sliced 8 oz. pkg. 89¢
Sliced Bologna OSCAR MAYER All Meat or Thick Sliced 12 oz. pkg. 86¢

CIGARETTES

PALL MALL REG. LUCKY STRIKE REG. ctn. 3.25
Regular, King or Filter King ctn. 3.19
All 100 Millimeter ctn. 3.29

COFFEE & TEA

MAXWELL HOUSE COFFEE Regular or Electro Perk Grind 2 lb. can 1.61
Instant Coffee MAXWELL HOUSE 6 oz. jar 1.29
Max Pax Coffee Packs 18 ct. can 1.76
Maxim Freeze Dried Coffee 8 oz. jar 1.84
Sanka Coffee Electric Perk Grind Reg. Grind 1 lb. can 3.24 2 lb. can 6.29
Sanka Instant Coffee 10 oz. can 2.34 4 oz. jar 1.06
Freeze Dried Coffee SANKA 6 oz. jar 2.19
Yuban Coffee Reg. Grind 1 lb. can 1.93 Regular or Electro Perk Grind 2 lb. can 3.78
Yuban Instant Coffee 6 oz. jar 1.78
Tea Bags HARVEST DAY 100 ct. pkg. 1.37 94¢

DAIRY PRODUCTS

Lady Lee Butter 1/2 Quarter Cube 1 lb. pkg. 81¢
Lady Lee Eggs Grade AA — DOZEN LARGE 67¢ Extra Large 64¢ Medium 61¢
Imperial Margarine 1 lb. pkg. 41¢
Foremost Ice Cream Assorted Flavors 1/2 gallon 83¢
Coffee Creamer LADY LEE 11 oz. jar 49¢
Cheese Spread LADY LEE Pimento — Pasteurized 32 oz. tub 1.09

FROZEN FOODS

Orange Juice FLAV-R-PAC (The Real Thing) 12 oz. 42¢ / 16 oz. 58¢ 6 oz. can 23¢
Flav-R-Pac Vegetables Ready-To-Serve in Butter Sauces Corn, Mixed Vegetables or Peas 10 oz. pkg. 29¢
Fish Sticks GORTON'S 16 ct. 24 oz. pkg. 1.39
Snack Loaf Cakes SARA LEE Banana or Chocolate Ripple 12 oz. pkg. 79¢

BANQUET SUPPERS

Salisbury Steak With Gravy, Sliced Turkey & Gibler Gravy, Beef Stew, 23 oz. pkg. 1.12

Sara Lee Pull-Aparts Cinnamon-Raisin Light 12 oz. or Dutch Apple 12 oz. pkg. 85¢
Cool Whip BIRDS EYE 9 ounce tub 61¢
Stuffed Peppers HOLLOWAY HOUSE 14 oz. pkg. 87¢
Hawaiian Punch Fruit Juice Punch 12 oz. can 37¢

CONDIMENTS & PRESERVES

Skippy Peanut Butter Creamy or Chunk Style 12 oz. jar 52¢
Lady Lee Jellies Raspberry or Currant 10 oz. jar 36¢
Salad Dressing BERNSTEIN'S Tri-an With Oil & Vinegar 8 oz. bottle 47¢
Lady Lee Catsup 24 oz. bottle 36¢
Best Foods Mayonnaise 32 oz. jar 72¢
Worchestershire Sauce LEA & PERRIN'S 10 oz. 75¢ 5 oz. bottle 40¢
Dill Pickles LADY'S CHOICE Whole Reg. or Kosher 46 oz. jar 71¢

LADY'S CHOICE SYRUP

64 ounce bottle 1.08

FISH & MEATS

Spaghetti-O's FRANCO AMERICAN 15 oz. can 21¢
Chunk Tuna STAR-KIST—Light 6½ oz. can 65¢
Minced Clams GORTON'S 6½ oz. can 37¢
Corned Beef Hash LIBBY'S 15 oz. can 56¢
Dubuque Temt Luncheon Meat 12 oz. can 61¢

FRUITS & VEGETABLES

Bartlett Pears MISSION—Sliced 29 oz. can 42¢
Fruit Cocktail DEL MONTE 17 oz. can 29¢
Peeled Tomatoes LADY LEE 28 oz. can 28¢
Sweet Peas DEL MONTE Early Garden 17 oz. can 24¢
Golden Corn HARVEST DAY Cream Style or Whole Kernel 17 oz. can 19¢
Harvest Day Beans Kidney or Barbecue 16 oz. can 16¢
Hi-C Fruit Drinks Assorted Flavors 46 oz. can 35¢
Apple Juice TREE TOP 46 oz. can 55¢
Tomato Juice HUNT'S 32 oz. can 31¢

OTHER ITEMS

LUX LIQUID DETERGENT

32 ounce plastic 59¢

Fabric Softener LADY LEE—Gentle or Lemon plastic 76¢
Lady Lee Ammonia Regular or Sudsy 40 oz. plastic 39¢
Dishwasher Detergent LADY LEE 50 oz. pkg. 69¢
Bathroom Tissue LADY LEE 2 Regular Rolls 24¢
Top Choice Burgers Dog Food 12 lb. 4 lbs. 8 oz. pkg. 1.97
Paper Napkins EXCLUSIVE Assorted Colors 40 ct. pkg. 9¢
Wine Vinegar ITALIAN KITCHEN Red or White 12 oz. bottle 34¢
Black Pepper SOS—FILLING 4 oz. can 49¢
Vanilla Extract SCHILLING 4 oz. bottle 89¢
Swift'ning Shortening 3 lb. can 73¢

EVERYDAY LOW PRICE

DRIVE DETERGENT

84 ounce package 1.19

BEVERAGES

Save 10% on all liquors. Buy a case of 12—Fifths or 12 — Quarts — Mix or Match.

Lucky Vodka 100 Proof Qt. 3.75 Fifth 2.99 Half Pint 1.42
Lucky Scotch Blended Qt. 4.98 Fifth 3.99 Half Pint 1.89
Bourbon HERMAN WALKER 100 Proof Qt. 5.49 Fifth 4.45 Half Pint 2.40
Bacardi Rum Puerto Rican Amber or Silver Qt. 4.94 Fifth 4.01 Half Pint 2.12
Liebfraumilch HAVEMEYER Fifth 4.99 Half Pint 2.42
Dinner Wines HARVEST DAY, Burgundy, Sauterne, Vin Rose or Pint Chianti Case of 4 4.89 Fifth 1.89
Premium Beer GOLDEN CROWN, Reg. or Lt. 12 oz. cans Case of 24 3.39 Package of 12 1.69
Beverages HARVEST DAY, Assorted Flavors Case of 24 — 2.35 12 oz. can 10¢

Available only at stores with In-Store Liquor Depts.

BREAD - CEREAL - FLOUR

Harvest Day Bread White or Wheat Regular or Sandwich 16 oz. loaf 25¢
Harvest Day Rolls Brown 'N Serve Crusted Wheat, Cloverleaf 12 ct. pkg. 33¢
Dinner Rolls HARVEST DAY Plain, Sesame or Deluxe Gourmet 12 ct. pkg. 34¢

BETTY CROCKER CAKE MIXES

Assorted Layer-Varieties reg. pkg. 37¢

Frosting Mixes BETTY CROCKER Assorted Flavors reg. pkg. 47¢
Vienna Finger Cookies SUNSHINE 2 oz. pkg. 59¢
Gold Medal Flour All Purpose 5 lb. bag 63¢
Quaker Oats Quick or Old Fashioned 42 oz. pkg. 38¢
Cheerios Cereal GENERAL MILLS 15 oz. pkg. 65¢
Long Spaghetti 16 oz. pkg. 47¢

LUCKY STORES joins with the rest of the nation in an expression of gratitude concerning the peace settlement in Southeast Asia . . . and looks forward to a peacetime economy filled with opportunity for all!

ORANGES Large Size Navels 17¢ lb.

SPINACH Crisp & Tender bunch 19¢

POTATOES OREGON RUSSET U.S. No. 1 10 lb. bag 65¢

BANANAS FANCY GOLDEN RIPE lb. 12¢

CHUCK STEAKS Unconditionally Bonded lb. 99¢
SIRLOIN STEAKS Unconditionally Bonded lb. 1.69
T-BONE STEAKS Unconditionally Bonded lb. 1.79
PORTERHOUSE STEAKS Unconditionally Bonded lb. 1.89
CROSS RIB ROAST Unconditionally Bonded lb. 1.39
STANDING RIB ROAST Unconditionally Bonded lb. 1.29

FRYER PARTS lb. 73¢
SLICED BACON 2 lb. pkg. 1.89 96¢
SMOKED PICNICS lb. 76¢
SMOKED HAM lb. 75¢
SAUSAGE ROLLS Unconditionally Bonded (2 lb. roll 1.97) 1 lb. roll 99¢

USDA Grade A — Frozen Unconditionally Bonded
TURKEYS TOMS (approx. 16-22 lb.) or HENS (approx. 8-14 lb.) lb. 49¢
HARVEST DAY, USDA Grade A, Self Basting, Unconditionally Bonded
TURKEYS TOMS (approx. 18-22 lb.) lb. 55¢ HENS (approx. 10-14 lb.) lb. 59¢
PORK LOIN ROAST Loin End 3 to 4 lbs. Rib End 2 to 3 lbs. Unconditionally Bonded lb. 1.09
LEG OF LAMB USDA Choice, extra fat & bone removed before weighing lb. 1.22
PETITE BUFFET HAMS DUBUQUE Boneless, Fully Cooked 1-3 lbs. avg. lb. 1.99

Lucky DISCOUNT SUPERMARKETS

WE DISCOUNT EVERYTHING Except QUALITY, COURTESY, SERVICE

CREST TOOTHPASTE Regular or Mint 7 ounce tube 82¢

GILLETTE PLATINUM-PLUS BLADES Platinum Plus 10 ct. pkg. 1.59

ENDEN SHAMPOO LOTION 9 oz. bottle 1.51
BATH OIL Tender Touch 3.5 oz. bottle 1.45
CEPACOL MOUTHWASH 14 oz. bottle 1.08
WHITE ENVELOPES Plain, 6¾ Size 100 ct. pkg. 31¢
HI-LO ANTI-FREEZE gallon plastic 1.49
VACUUM CLEANER BAGS For most popular styles and models. Quality tested—no bursting or tearing. pkg. 48¢
FIX-IT KIT For most of your household repairs. Contains: tacks, nails, brads, screws, staples in reusable plastic box. each 83¢

RAZOR BLADES GILLETTE—Super Stainless 5 ct. pkg. 72¢
LEMON UP SHAMPOO 10 oz. bottle 1.17
LEGAL ENVELOPES Plain, white, No. 10 Size 30 ct. pkg. 31¢
OVEN LINERS Aluminum Foil. Fits all ovens. Catches all drippings and overflow. 2 pkg. 68¢
BUNDT PAN NORDICWARE, The Original. Formed aluminum, jumbo fluted mold. Teflon interior natural exterior. A bake and salad mold. 12 cup size each 2.88
BROILER PAN Aluminum, seamless, 13"x9½"x2". With perforated rack. With sunhold handles. For baking, broiling, roasting each 1.44

Lucky DISCOUNT SUPERMARKETS

WE DISCOUNT EVERYTHING Except QUALITY, COURTESY, SERVICE

SERVICE NEWS

Army 2-Lt. Gerald Nolan, son of Mr. and Mrs. Edward A. Nolan, 64 Shakespeare Street, Daly City, recently completed a 16-week helicopter pilot course at th U.S. Army Primary Helicopter School, Ft. Wolters, Tex.

AIRMAN MICHAEL R Brown, son of Mrs. Martha M. Brown of 384 Avalon Drive, South San Francisco, has graduated at Sheppard AFB, Tex. from the U.S. Air Force aircraft mechanic course.

Airman Brown is a 1970 graduate of South San Francisco High School. His wife, Darlene, is the daughter of Mrs. Mildred M. Butler of 234 El Campo Drive, South San Francisco.

Capt. Gary A. Orton, son of Mr. and Mrs. Arthur W. Orton, 1961 Glen Avenue, San Bruno, has received the Meritorious Service Medal at Kwang Ju AB, Republic of Korea.

Captain Orton was cited for his outstanding duty performance as staff judge advocate with the 4638th Support Squadron at Ft. Lee Air Force Station, Va.

AIRMAN RICHARD C. Shute, son of Mrs. Elizabeth M. Becker of N. 3723 Garry Road, Otis Orchards, Was., has graduated at Keesler, AFB, Miss., from the U.S. Air Force communications equipment repairman course conducted by the Air Training Command.

His father, Stanley R. Shute, resides at 715 Chestnut Avenue, San Bruno.

AIRMAN WILLIAM W. E. Chapman, son of Mr. and Mrs. W. D. Chapman of 900 Newman Drive, South San Francisco, has graduated at Lowry AFB, Colo., from the U.S. Air Force supply inventory specialist course conducted by the Air Training Command.

ARMY PFC. Stanley J. Mencarini, 21, son of Ralph M. Mencarini, 602 Fourth Lane, S.S.F., recently was assigned to the 1st Armored Division in Germany. He is a 1970 graduate of Terra Nova High School, Pacifica.

His wife, Pamela, lives at 7 Milagra Court, Pacifica.

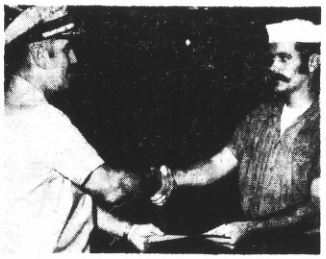

NAVY PETTY OFFICER Third Class James T. Kochan, son of Mr. and Mrs. James A. Kochan of 432 El Dorado Drive, Daly City, is congratulated by his commanding officer, Captain S. R. Foley Jr., left, upon promotion to his present rank aboard the aircraft carrier USS Midway in Western Pacific.

MASTER SGT. Michael Wheeler, son of Mr. and Mrs. J. R. Wheeler of 360 Talbot Avenue, Pacifica, participated in the Presidential Inauguration Day ceremonies as a member of the U.S. Air Force Band. The sergeant is permanently assigned to nearby Bolling Air Force Base.

MARINE PVT. Joseph Hieber, son of Mr. and Mrs. Richard Hieber of 32 Scott Street, San Bruno, graduated from basic training at the Marine Corps Recruit Depot in San Diego.

MARINE PFC. Alfred Mestas, son of Mr. and Mrs. David Mestas of 21 Oceanside Drive, Daly City, graduated from basic training at the Marine Corps Recruit Depot in San Diego.

MARINE PVT. Lee R. Chaney, son of Mr. and Mrs. Clearance W. Strahan of Middletown, Calif., graduated from basic training at the Marine Corps Recruit Depot in San Diego.

QFI STORES

1015 EL CAMINO REAL — SOUTH SAN FRANCISCO
959 EL CAMINO REAL — MILLBRAE
20TH AND EL CAMINO REAL — SAN MATEO
64 SERRAMONTE CENTER — DALY CITY
2900 ALEMANY — SAN FRANCISCO

Crown Prince NORWEGIAN SARDINES In Olive Oil 2 Layer, 3¾ Oz. .. 39¢
Hungry Jack MASHED POTATOES Pillsbury 1-Lb. Pkg. ..... 49¢
S&W MINCED CLAMS 7-Oz. Can Reg. 45c ..... 39¢

Grocery & Produce Prices For Wednesday, January 31st Thru Tuesday February 6th

CHUN KING 重慶
CHINESE NEW YEAR CELEBRATION
*HAPPY 4671—THE YEAR OF THE OX

WHITE KING D SOAP Giant Pkg. 48¢
PINEAPPLE MONARCH—SLICED Fancy, 2½ Can 29¢
TOMATO JUICE LIBBY'S Quart Bottle 29¢
DEL MONTE CATSUP 14-Oz. Bottle 19¢
PINEAPPLE JUICE DEL MONTE 46-Oz. Can 29¢
TOMATO SOUP HEINZ 10½-Oz. Can 4 FOR 49¢
LUNCH MEAT STAR FIRE Danish, 12-Oz. Can 38¢
DEL MONTE PEAS Early Garden Buffet Can 2 FOR 29¢
KRAFT DINNER Macaroni & Cheese Reg. 23c Pkg. 19¢

Kraft Parkay LIQUID MARGARINE New! 1-Lb. Pkg. . 44¢
Hormel HOT CHILI CON CARNE Without Beans 300 Can ... 55¢
Libby's DEVILED HAM 3-Oz. Can ..... 23¢
Libby's TENDER CUT BEETS Tasty 303 Can ... 17¢

CHUN KING CANTONESE CHOW MEIN
SWEET and SOUR, PEPPER STEAK, SUKIYAKI, & EGG FOO YOUNG 16 OZ. PKG. 69¢
Chun King Soy Sauce 5-Oz. ..... 29¢
Fried Rice Mix 6-Oz. Pkg. ..... 39¢

S&W GOLDEN CREAM CORN 303 Can ..... 22¢
S&W KIDNEY BEANS 300 Can ..... 19¢
NALLEYS POTATO SALAD 15-Oz. Can ..... 29¢
HEINZ KOSHER DILLS Quart Jar ..... 59¢
CONTADINA TOMATO PASTE 6-Oz. Can ..... 16¢
CONTADINA STEWED TOMATOES 14½-Oz. Can ..... 19¢
SNIDERS COCKTAIL SAUCE 11½-Oz. Bottle ..... 35¢
HUNTS TOMATO SAUCE Butter Can ..... 9¢
LADY'S CHOICE SYRUP 24-Oz. Bottle ..... 39¢
PREAM COFFEE CREAMER 12-Oz. Jar ..... 55¢
LYSOL SPRAY Disinfectant 7¼-Oz. Bottle 1.69
FRISKIES For Dogs & Cats 7-Oz. Can ..... 2 FOR 29¢
MARY ELLEN JAM Strawberry Or Blackberry 10-Oz. Jar ..... 65¢
VEGETABLE RAVIOLI Riviera Large 40-Oz. Can ..... 49¢

CALIFORNIA GIFTS Tall Jar 37¢
Salad Olives, Pearl Onions, Peppers, Pickled Cauliflower, Giardiniera .....

VISIT OUR NEW QFI KING PLAZA
CALLAN DRIVE & KING PLAZA, DALY CITY

M D TISSUE With This QFI COUPON Expires After February 6th 4 roll pak 29¢ One Coupon Per Customer

M J B COFFEE (10-Oz. Instant .... 1.09) With This QFI COUPON Expires After February 6th 2 lb. can 1.39 One Coupon Per Customer

WESSON OIL With This QFI COUPON Expires After February 6th 48-Oz. Jug 79¢ One Coupon Per Customer

Prices Effective Wed. Thru Sat.
QFI Finest Meats
At The Following Locations
2900 Alemany—64 Serramonte—South S.F.—Millbrae—San Mateo—King Plaza

CHUCK GROUND FINEST QUALITY Ask Your Neighbor 89¢ lb.

U.S.D.A. CHOICE OR NATIONAL NAME BRAND MEATS

Boneless Beef ROASTS Large Variety Oven Ready In Any Size 1.49 Per Lb.
SWISS STEAKS & SIRLOIN 1.49 Per Lb.

SIRLOIN TIP Oven Or Rotisserie ..... 1.49 lb.
BOTTOM ROUND Center Cuts Also ..... 1.39 lb.
EYE OF ROUND All Purpose Roast ..... 1.59 lb.
T-BONE, RIB & PORTERHOUSE .. 1.69 lb
POUNDED ROUND Tasty Steaks ..... 1.49 lb.
MARKET STEAKS or NEW YORK CUTS ..... 2.19 lb.

GROUND TURKEY MEAT Norbest. Many Ways To Cook ..... lb. 69¢
WHOLE HOG SAUSAGE Birds Farm. Reg. Hot Or Sage ..... lb. 89¢
LEO'S SLICED MEATS 3-Oz. Pkg. Reg. 43c. Special ..... 39¢
PORK LEG ROAST Any Size ..... lb. 79¢
DINNER FRANKS Allans. Plump & Juicy. 2 Lb. Bag 1.49
LITTLE SIZZLERS Hormel. 12 Oz. Pkg. ..... 69¢
OSCAR MAYER FRANKS All Meat Or Pure Beef. Vac. Pkg. ..... lb. 89¢
ALL MEAT FRANKS Morrell ..... lb. 69¢

West Virginia THICK SLICED BACON Vacuum Pak, Southern Flavor Large 1½ Lb. Pkg. Reg. 1.59 Special 1.39
Sale Of SLICED BACON WILSON CORN COUNTRY Specially Sliced For QFI ... lb. 77¢
Dubuque Royal Buffet Armour Star Mira Cure Hoffman Better Maid 89¢ lb.
Calif. Grown FRESH CUT-UP FRYERS or FRICASSEE CHICKENS Young And Tender Per Lb. 49¢

For Fresh Frozen Foods Better Buy QFI

ORANGE JUICE BIRDS EYE 6-OZ. CANS ..... 6 FOR $1
BIRDS EYE Peas And Pearl Onions, Carrots In Brown Sugar Glaze, Peas In Cream Sauce, Peas & Potatoes In Cream Sauce, Reg. Pkg. 5 FOR $1

C & D FROZEN DUCKLINGS USDA GR. A. 4 to 4½ Lb. Avg. $1.79
PARKWAY FROZEN BERRY PIE 24-Oz. Pie ... 39¢
Stouffer Frozen Soups Including Mulligawny With Chicken, 8-Oz. Pkg. ..... 29¢

CHUN KING. ENTREES Chicken Chow Mein, Shrimp Chow Mein Reg. Pkg. 57¢ SWEET & SOUR PORK 14-Oz. Pkg. 75¢

CINNAMON SWIRL FRENCH TOAST Aunt Jemima 10-Oz. Pkg. ..... 39¢
PASSPORT LASAGNE Spinach Souffle With Beef, Potato Souffle. Reg. Pkg. ..... 3 FOR $1
JOHNSTON'S NATURE CAKES Carrot Or Orange Curl 11-Oz. Pkg. ..... 59¢
MRS. PAUL'S CANDIED SWEET 'n Apples 12-Oz. Pkg. ..... 29¢
NOTE: C & D DUCKLINGS Not For QFI Grand Central Or Lick Mkts.

Dairy Case Specials
SHRIMP COCKTAILS Bob Ostrow 4-Oz. Jar ..... 29¢
CRAB COCKTAIL Bob Ostrow 4-Oz. Jar ..... 35¢
CORN TORTILLAS Mi Rancho. Reg. Pkg. ..... 2 FOR 25¢
COTTAGE CHEESE Berkeley Farms. All Flavors Except Fruit ..... lb 37¢

STELLA Stella Italian Cheese Festival
BOCCINI PROVOLONE 1 lb 99c
VARIETY PACK 8 Oz 79c
PARMESAN WEDGE 5 Oz. 59c
GORGONZOLA WEDGE 5 Oz 59c
FONTINELLA 8 Oz 79c
KASSERI 8 Oz 79c
EDAM STICK 7 Oz 69c
GOUDA STICK 7 Oz 69c

Fancy California FANCY AVOCADOS 4 FOR 89¢
Delicious California Grown "Fuertes"
DOLE PINEAPPLES Large Size, Fancy Ripe Hawaiian Each ..... 69¢
PINK GRAPEFRUIT Sweet, Delicious Texas. Lo-Calorie... 8 FOR 99¢
CHINESE SUGAR PEAS Fresh Delicious Tasting Cooking Instructions Available In Prod. Dept. ..... lb 89¢
FIRM TOMATOES Fancy, Tasty Salad Treat ..... lb. 25¢
D'ANJOU PEARS Fancy, Delicious Lunch Box Size ..... lb. 19¢
WINESAP APPLES Fancy, From Wash. State ... 3 lb. bag 59¢

Leisure Wheels in Upset Over Kerrie's

Leisure Wheel's pulled a major upset, highlighted the seventh week of action in the Adult Basketball League, sponsored by the Pacifica Park, Beach and Recreation Department.

Leisure Wheels pulled the "major upset of the year," as they used Don Carramozzi 34 points, to edge past Kerries Coffee Shop 68-65. Mike Kennedy scored 17 points and teammates Dick Drake and Al Smith scored 16 points apiece to pace the Coffee Club.

Annuzzis Concreter's almost pulled off the upset of the century, as they went into overtime with Bracco Distributing before losing 61-57. Ron Grinrod led the Concreter's offense with 20 points. Mike Kennedy paced Bracco Distributing with 17 points.

	W	L
Kerries Coffee Shop	6	1
Bracco Distributing	5	2
Leisure Wheels	3	4
Annuzzis Concreters	0	7

Fairmont School, Linda Mar School and Pacific Heights School took over first place respectively in the Seventh and Eighth Grade Basketball League, co-sponsored by the Park, Beach and Recreation Department and Laguna Salada School District.

Cabrillo School behind the 10 points of Danny Nelson, clipped Pacific Heights School 28-17.

Danny Nelson scored 12 points, as Cabrillo School moved into fourth place, by crushing Sharp Park School 34-8.

In the "battle of First Place," Fairmont School used the fine shooting of Nate Foster to bypass Ortega School 35-29.

Tim Adams scored 14 points, as hte Leopards from Linda Mar School whipped San Andreas School 31-23. Walter Rolib paced San Andreas with 12 points.

Fairmont rolled into first place in the seventh grade division, as they whipped Sharp Park School 34-14. Nate Foster led the Fairmont offense with 10 points, while Dave Scheinbolz paced Sharp Park with 7 points.

In the "battle of the last place," San Andreas used the fine ball handling of Walter Rolib, as San Andreas demolished Pacific Heights 30-14.

STANDINGS

	W	L
Fairmont	4	0
Ortega	3	1
Linda Mar	2	2
San Andreas	2	3
Sharp Park	1	3
Pacific Heights	0	4
Cabrillo	3	2

The big "Blue Machine" kept right on rolling, as Linda Mar crushed San Andreas School 59-16 in the eighth grade league. The Leopards were led by Eddie Pulanco and Darrell Fazzio with 14 points apiece.

Pacific Heights kept pace with Linda Mar School, as they walloped San Andreas School 49-21. Tom McCary led the Pacific Heights offense with 12 points, while Willie Liu trailed close behind with 8 points.

Sharp Park picked up their second victory of the week, as they edged past Fairmont School 28-22. Eric Trettem and Gus Torres scored 8 points apiece to lead the Sharp Park offense. Allen Dawkins paced the losers with 9 point

Dan Larsen set a league record of 42 points and teammate Jeff Bartozel scored 29 points as Ortega School nipped Fairmont School 63-60.

Pacific Heights moved into a tie for first place with Linda Mar School, as they whipped Cabrillo School 33-15.

STANDINGS

	W	L
Linda Mar	4	0
Pacific Heights	4	0
Sharp Park	3	1
Ortega	3	1
San Andreas	1	4
Fairmont	0	4
Cabrillo	0	5

No Names and Odd Squad Maintain DC Loop Lead

The No Names and the Odd Squad continue to lead the Six Foot and under league after eleven weeks of play.

The No Names hold a one game lead but the Squad continues to close the gap. In last week's action the No Names blasted the San Bruno Marines 41-11, the Odd Squad stopped the San Bruno Cavaliers, 41-29, and the Grass Hoppers defeated the Buzzards, 41-23.

Dennis Essex and Elliot Bartholomew combined for 28 points in leading the No Names to their victory over the San Bruno Marines. Essex pumped in 16 points, while Bartholomew added 12. John Epps led the Marines in scoring by popping for 5 points.

Lee Attabit and Roy Reitz scored 14 and 17 points respectively as the Odd Squad picked up their eighth victory by downing the Cavaliers. The loss just about knocks the Cavaliers out of title contention. Greg Hansen and Gil Acavedo led the Cavaliers in scoring with 12 points each.

The Grass Hoppers used the scoring of Jerry Rugiero and Gary Thompson to defeat the Buzzards. Thompson hit the nets for 16 points, while Rugiero added 11 to the Grass Hoppers total. Bob Garcia and Manny Garcia led the Buzzards in scoring with 9 and 8 points respectively.

SIX-FOOT AND UNDER LEAGUE STANDINGS

Team	W	L
No Names	10	1
Odd Squad	8	1
San Bruno Cavaliers	6	3
Grass Hoppers	5	4
Buzzards	2	7
Leapin' Lizards	2	7
San Bruno Marines	0	10

Only one game was played in the Six-Foot and Over League and in that game the Odd Squad picked up victory number six by defeating Wells Fargo 40-30. Dennis Flannery had his finest night of the season for the Odd Squad. Flannery dropped in 8 field goals and 3 free throws to total 19 points and lead the Squad to victory. Lee Attabit racked up 10 assists for the Odd Squad in the Victory.

SIX-FOOT AND OVER LEAGUE STANDINGS

Teams	W	L
Super Flys	8	1
Ques	7	2
Sportsmen	7	2
Odd Squad	6	3
Wells Fargo	3	6
Juggernauts	3	7
Creamers	0	10

Sports

DC Is Seeking New Umpires

New members for the Daly City Umpires' Association are being sought. Umpiring assignments will include adult slow pitch softball and boys' baseball in games sponsored by the Daly City Recreation Division.

Special instructional clinics for new and old umpiring hopefuls will be held on February 2 and 9, from 7:30 p.m. until 9:30 p.m. at the War Memorial Community Center in Daly City.

John Cannon, recreation supervisor, should be contacted.

Wrestling Class On Tuesdays

All boys eight through 15 years of age are encouraged to join in on special wrestling instruction classes sponsored by the Daly City Recreation Division.

Greg Herman, wrestling star at San Francisco State, will be the instructor. Herman will cover all aspects of conditioning and wrestling techniques in his classes which are offered every Tuesday, from 3:30 - 5 p.m. at the War Memorial Community Center.

mayfair SUPERMARKETS

1¢ SALE

ONE OF THE MOST POPULAR SALE EVENTS AT MAYFAIR MARKETS ... SEE WHAT 1¢ CAN BUY THIS WEEK.

MIX OR MATCH WITHIN PRICE GROUPS!

BEEF RAVIOLI France American 14 oz. 39¢
LIPTON SOUP MIXES Ass't. 2 pak 39¢
CHOCOLATE CHIPS Nestle's Semi-Sweet 12 oz. 59¢
TANG DRINK Grapefruit Flavor 18 oz. 99¢
TUNA HELPER Betty Crocker 7.5 oz. pkg. 55¢
KIMBIES DIAPERS Daytime Disposable 30's 1.79
SARAN WRAP 100 Foot Roll 69¢
KAL KAN HORSEMEAT 24 oz. tin 39¢
STEP SAVER WAX Johnson's 32 oz. 1.29
MODESS Sanitary Napkins 24 count 79¢

mayfair DAIRY / DELI

ARDEN YOGURT
Great for your diet — Fruit flavored — Half Pt. 4 FOR 89¢

OSCAR MAYER SMOKIES All Meat 12 oz. 99¢
MILD CHEDDAR CHEESE Arden Random Cuts lb. 1.09
RICOTTA CHEESE Precious 8 oz. 39¢
MOZZARELLA CHEESE Precious 12 oz., 85c 8 oz. ball 59¢
CASINO JACK CHEESE Nat-Ur-Rall 1 lb. 1.17

mayfair NON-FOOD

ANACIN TABLETS
HELP FIGHT THE FLU — Bottle of 50 ... 89¢

DRISTAN TABLETS Bottle of 24 1.19
HOUR AFTER HOUR Dry Deodorant-5 oz. 99¢
SUCRETS LOZENGES Cough Control — pkg. 1.17
BAYER CHILD'S ASPIRIN 36 Count 34¢
ONE WIPE DUSTCLOTH Reg. 79¢ 69¢

mayfair LIQUOR

PRAVDA 80° VODKA
QUART — A GOOD BUY 3.99

BERWICK'S GIN 80 Proof — Quart 3.99
SCOTCH Royal Occasion — 5th 3.99
CANADIAN WHISKY Canadian Dew — 5th 3.99
ROYAL OCCASION WINES Dry — Gallon 1.89
STRAIGHT BOURBON Samuel Sykes — 5th 3.99

MAYFRESH PEACHES Halves or Sliced — 2½ tin
MAYFRESH FRUIT DRINKS Assorted — 46 oz. tins
MAYFAIR PAPER TOWELS 175 Count roll
MAYFRESH TOMATO JUICE 46 oz. tins
MAYFRESH CHILI W/BEANS 303 tins
YOU BUY 3 FOR $1 GET ONE MORE FOR 1¢

MAYFRESH CORN Creamed or Whole Kernel — 303
MAYFRESH GREEN BEANS Cut — 303 tin
MAYFRESH MARGARINE 1 lb. cubes
MAYFRESH CATSUP 14 oz. bottle
MAYFRESH SPINACH 303 tin
YOU BUY 5 FOR $1 GET ONE MORE FOR 1¢

MAYFRESH FACIAL TISSUE 200 count
MAYFRESH FRUIT COCKTAIL 303 tins
MAYFRESH PORK & BEANS 2½ tin
MAYFRESH STEWED TOMATOES 303 tins
MAYFRESH BEETS Whole or sliced 303 tins
YOU BUY 4 FOR $1 GET ONE MORE FOR 1¢

MAYFRESH SOUPS Chicken Noodle or Mushroom — 10½ oz.
MAYFRESH APPLESAUCE 303 tins
MAYFRESH TOMATO SAUCE 300 tins
MAYFRESH KIDNEY BEANS 300 tins
MAYFRESH PINEAPPLE Sliced — 1½ tin
YOU BUY 6 FOR $1 GET ONE MORE FOR 1¢

A GOOD TIME TO STOCK YOUR CUPBOARD AND YOUR FREEZER. OUR OWN FINE QUALITY LABEL FOODS AND HOUSEHOLD ITEMS AT VERY SPECIAL PRICES DURING OUR 1¢ SALE AT MAYFAIR.

MAYFRESH ORANGE JUICE Frozen — 6 oz.
MAYFRESH VEGETABLES Frozen Peas, Corn, Cut Spinach or Chopped Broccoli — 10 oz. pack
YOU BUY 5 FOR $1 GET ONE MORE FOR 1¢

IMITATION ICE MILK Arden — All Flavors Half Gallon 45¢
HASH BROWN POTATOES Mayfresh Frozen 32 oz. package 39¢
SARA LEE PULL-APARTS 11½ oz. package 85¢
JENO'S FROZEN PIZZA ROLLS 6 ounce package 65¢

SWISS MISS FROZEN PIES
ASSORTED FRUIT PIES — 8" SIZE — STOCK YOUR FREEZER AT THIS LOW PRICE ... 29¢

WESTERN ICEBERG LETTUCE
EVERYONE'S FAVORITE FOR SALADS
LARGE FIRM HEADS 25¢ EA.

ZUCCHINI SQUASH Tender medium size — good with Creole sauce lb. 38¢
RED GRAPEFRUIT 40's size from Florida — breakfast treat 5 FOR 89¢
GREEN CABBAGE Hard fresh heads serve with corned beef lb. 11¢
RED RADISHES Trimmed and washed in cello bags 3 FOR 39¢

CHERRY TOMATOES
RED RIPE GREAT IN SALADS — 12 OZ. BASKET, 25¢ EA.

IDAHOAN INSTANT POTATOES 1 pound package 56¢
ROASTED PEANUTS Plain or salted in shell — 1 lb. package 64¢

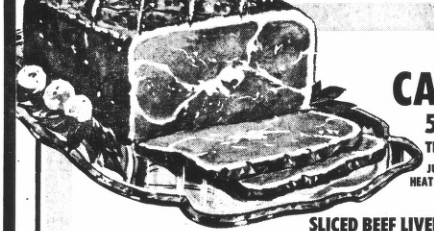

SWIFT'S PREMIUM CANNED HAM
5 LB. TIN — JUST HEAT & EAT! 4.98 EACH

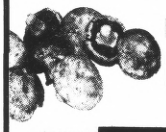

FANCY MUSHROOMS
LARGE FRESH BUTTONS CULTIVATED 79¢ LB.

ALL DARK MEAT TURKEY ROAST
USDA INSPECTED TENDER HINDQUARTERS 33¢ LB.

FRYER LEGS
USDA INSPECTED WHOLE FRYER LEGS 49¢ LB.

SLICED BEEF LIVER Tender young steer beef lb. 59¢
SMALL SLAB BACON By the Piece lb. 88¢
HORMEL CURE "81" HAM Finest Boneless Hams lb. 1.77
HORMEL'S LITTLE SIZZLERS Pure Pork Sausage — 12 oz. pkg. 66¢

KING CRAB LEGS For a gourmet treat lb. 1.89
FRESH BUTTERFISH Pacific Fish Fillets lb. 66¢
TURBOT FILLETS Fish Fillets bake or fry lb. 88¢
FRESH ROCK COD Pacific Fish Fillets lb. 88¢

ZIPPIE CORN DOGS Just heat and eat — 10½ oz. pkg. 69¢
ZIPPIE BURRITOS Just heat and eat — 8¾ oz. 53¢
ZIPPIE TAMALES Just heat and eat — 20 oz. 99¢
FISH & CHIPS Van de Kamps — 16½ oz. pkg. 88¢

USDA Choice Boneless MARKET STEAKS lb. 1.98
USDA Choice Broil or Fry RIB STEAKS lb. 1.66
USDA Choice Standing RIB ROAST lb. 1.33
Shenson's Boneless Brisket CORNED BEEF lb. 1.29

DIVIDEND COUPON — mayfair — WITH THIS COUPON JAN. 31 - FEB. 6 1973
BLUE CHIP STAMPS TRIPLE STAMPS
WITH THIS COUPON AND $5 MINIMUM PURCHASE EXCLUDING DAIRY PRODUCTS, TOBACCO & ALCOHOLIC BEVERAGES.

DIVIDEND COUPON — mayfair — WITH THIS COUPON JAN. 31-FEB. 6 1973
REG. 65¢ GOLD MEDAL FLOUR 5 LB. 49¢
LIMIT 1 PER CUSTOMER

OPEN 24 HOURS EVERY DAY
HILLSDALE SHOPPING CENTER CORNER OF EL CAMINO AND HILLSDALE BLVD.
2350 JUNIPERO SERRA, DALY CITY
2665 GENEVA AVENUE, DALY CITY

BELMONT MAYFAIR
580 MASONIC AT RALSTON
Open Daily 7 A.M. to 11 P.M.

6967 MISSION STREET, DALY CITY
Open 8:00 A.M. to Midnight

WE GLADLY ACCEPT USDA FOOD STAMP COUPONS!

SPECIALS EFFECTIVE WED. THRU TUES. — JANUARY 31 THRU FEBRUARY 6, 1973
limit rights reserved

BLUE CHIP STAMPS mayfair SUPERMARKETS

THERE'S A MAYFAIR NEAR YOU Open 24 Hours EVERYDAY!

Vikings Get Playing Time

Friday was a strange one for some of the Mills High starting five. They actually got to play the entire first half and part of the second before subduing a stubborn Burlingame Panther five, 67-42.

Usually the starters are so dominant they're pulled in the second quarter.

Throughout the first half those giants from Vikingland had a fight on their hands, as they found the baskets at their end of the court a little smaller than the Panthers'.

The Vikings fell behind 7-2 before getting untracked and taking an 11-9 first-quarter lead.

The big mismatch was between 6-6 Don Weaver of Mills and 5-11 Paul Kolesnikow of Burlingame. Each did a good job on the other, though, as Kolesnikow had four and Weaver 13.

The teams traded baskets throughout the second quarter. Mills' half-court press caused the Panthers few problems and may in fact have helped; the Panthers were able to tip in several missed shots while the big Mills men were occupied downcourt.

At half the Vikings led, 28-22.

When the third quarter started the Vikings pressed all over the court with much more enthusiasm than before, causing several turnovers which soon became points.

They ran off a string of 10 points. Burlingame could never recover. Bruce DelFante hit a couple. Weaver the same, Brian Elchinoff added four and away they went. By the end of the quarter what had been a six-point game was now 18, 48-30.

The big gun for the Vikes was Tom MacKenzie. He hit for 21 points to lead both teams.

In the second half the Vikes made up for their inability to hit in the first half, hitting 18 of 24. The Panthers wre nine for 20, mostly forced.

Cougars and Tigers Get Set for Showdown

The NPL wrestling title will be decided tomorrow night at 7 o'clock when Half Moon Bay and Terra Nova High Schools collide on the Cougar mats.

Both teams set the stage for the battle by winning on Friday. Half Moon Bay got by Serramonte 39-21 and Terra Nova beat Jefferson 38-24. In an MPL match, Aragon blasted Mills 45-24.

The Cougars were paced by Joe Guillaume and Tom Berg as usual. Freshman Doug Bray came up with the shocker of the day though in 120's. He pinned his man in only 16 seconds.

Both Tom Fritz and Mike Biehn continued their unbeaten streaks in the NPL for the Tigers. Bob Casey had an easy win 16-4 in 138's, as did Chris Gauger, 14-1 in 127's.

Both teams are now 6-0 in league play so this Thursday is going to be a thriller.

Aragon continued their quest for third place in the MPL (most people concede that San Mateo and Crestmoor are 1-2) with their win over the Vikes. The Dons were down at one point 13-12 but they ran off a phenominal 33 straight tallies to win. Randy Pellissier, Mark Cholpening and Mike Agoff all had pins in the streak.

JC Cage Box Scores

CCSF	G	F-A	T	SAN MATEO	G	F-A	T
Alchan	3	3-4	9	Wright	8	3-6	20
Jackson	3	0-0	10	Smith	7	3-6	17
Pruitt	4	0-0	8	Nance	4	0-0	8
Smith	7	1-1	15	Moyer	1	0-0	2
Johnwell	2	0-2	4	Sndrld	3	2-2	8
Frizer	3	0-1	6	Shmnr	3	2-3	8
Chambers	3	1-3	13	Wendell	1	0-1	2
Mooney	3	0-0	6				
S.Jackson	2	1-2	5				
Ridgway	3	0-0	6				
Totals:	37	6-14	80	Totals:	26	11-19	63

Halftime score: CCSF 30, CSM 24.

S.F. STATE	G	F-A	T	SKYLINE	GP	-A	T
Pascrow	10	1-2	21	Berry	4	0-0	8
Brown	4	3-4	11	Sever	10	1-1	21
Adams	7	5-8	19	Hansen	6	2-2	12
Duane	4	4-5	12	Wilmer	6	4-6	16
McLeod	1	0-0	2	O'Regan	7	0-3	14
Drake	1	1-2	3	Eastman	3	0-2	6
Foster	2	2-2	6	Jones	6	0-0	12
Jones	1	0-0	2	Marty	1	0-2	2
Bosnick	2	2-2	6	McCourt	0	2-2	2
				Labelle	1	0-1	2
Totals	32	22-30	86	Totals:	42	11-18	95

Halftime score: Skyline 50, S.F. St. 46. Total fouls: Skyline 25, S.F. St. 20. Fouled out: none.

North Boxes

SOUTH S.F.	G	F-A	T	JEFFERSON	G	F-A	T
Vance	5	2-3	12	Salomon	0	0-2	0
Dunn	5	0-0	10	Downing	2	2-2	6
Simmons	7	0-0	14	Wathen	2	0-0	4
Larkin	3	0-0	6	Bjoerkel	1	2-2	4
Hilsingr	4	0-0	8	Pruitt	1	2-3	4
Cox	2	0-0	4	Compton	3	0-0	6
McKeon	2	0-0	4	Taylor	0	0-1	0
Wilson	2	0-0	4	Nielsen	4	0-1	8
Harrison	2	0-0	4	Beall	1	0-2	2
Noxon	1	0-0	2	O'Coell	0	0-2	0
Athern	1	0-1	2	Lloyd	1	1-2	3
Drake	1	1-1	3	Cafon	4	0-0	8
Ramos	0	0-1	0				
Totals:	36	3-6	75	Totals:	20	7-19	47
South S.F.					16	16	26	17—75
Terra Nova					12	12	4	12—40

HALF MOON BAY	G	F-A	T	JEFFERSON	G	F-A	T
Peterson	5	10-11	20	Norman	10	4-9	24
Pacheco	2	6-6	10	Byers	4	2-2	10
Hunt	1	1-4	3	Ormanson	4	0-0	8
Canadas	1	0-0	2	Gallantz	2	0-0	14
Ormonde	4	1-4	13	Richards	2	4-4	8
Stockman	4	2-5	10	Baker	1	1-2	3

Quincy	0	2-2	2	Cross	0	2-2	2
				Bartok	2	0-0	4
				Sammero	0	1-2	1
Totals:	19	22-34	60	Totals:	30	14-21	74
HMB					14	15	13	18—60
Jefferson					14	20	20	20—74

OCEANA	G	F-A	T	SERRAMONTE	G	F-A	T
Thomas	2	0-0	8	Jurand	7	0-0	14
Baird	5	0-0	4	Doire	1	2-3	12
Ribera	22	1-3	6	Gannon	1	0-0	2
Boark	3	1-2	1	Sims	1	2-0	2
Welch	1	3-4	17	Williams	4	6-10	14
Broadway	3	2-2	6	Sands	2	0-0	4
				Sanchez	1	0-0	2
				McLaughlin	1	2-2	4
Totals:	17	8-11	42	Totals:	24	10-17	58
Oceana					7	14	8	13—42
Serramonte					17	19	13	14—58

EL CAMINO	G	F-A	T	WESTMOOR	G	F-A	T
Jigotts	6	1-3	13	Long	5	3-3	13
Wright	3	4-4	10	Lofton	10	3-4	23
Beramshi	0	2-2	2	Biedrmn	7	2-2	16
Ingersl	0	2-3	2	Stoler	1	0-0	2
Kennedy	0	0-0	0	Fritz	1	0-0	2
Nardi	0	0-1	0	Johnson	1	0-0	2
Castinos	1	0-1	2	Harbend	1	0-0	2
Christmn	3	4-4	10	Fortis	2	0-3	4
Burns	1	0-1	2	Murray	0	1-2	1
				Silva	0	0-1	0
Totals:	14	19-28	47	Totals:	28	7-19	56
El Camino					12	6	9	20—47
Westmoor					12	12	13	16—43

Prep, JC Cage Standings

MID-PENINSULA LEAGUE

Mills	7	0
Hillsda-e	5	2
San Mateo	4	3
Aragon	3	4
Capuchino	2	5
Burlingame	1	6
Crestmoor	1	6

Hillsdale 48, Aragon 39
Crestmoor 55, Capuchino 51
Mills 67, Burlingame 42

NORTH PENINSULA LEAGUE

South San Francisco	7	1
Serramonte	7	1
Westmoor	5	2
Jefferson	3	3
El Camino	3	4
Oceana	2	5
Half Moon Bay	1	6
Terra Nova	1	7

Jefferson 74, Half Moon Bay 60
South S.F. 75, Terra Nova 47
Serramonte 58, Oceana 47
Westmoor 62, El Camino 47

WEST CATHOLIC ATHLETIC LEAGUE

Riordan	5	2
Sacred Heart	5	2
Serra	4	3
Mitty	4	3
St. Ignatius	3	4
St. Francis	2	5
Bellarmine	1	6

Sacred Heart 70, Bellarmine 36
St. Ignatius 53, St. Francis 49
Riordan 54, Mitty 47

WCAL Soccer

WEST CATHOLIC ATHLETIC LEAGUE SOCCER RESULTS

VARSITY

St. Francis (3-1-1) ..... 1 0 2 0—3
Serra (0-0-0) ..... 1 0 0 1—2
SF—Kevin O'Donald (1), Tom Lenard (1), Tim Momii (1); S—Ed Chittenden (2).

JUNIOR VARSITY

Serra 1, St. Francis 0

VARSITY

Mitty (3-2-1) ..... 0 1 0 0—1
St. Joseph's (2-4-1) ..... 0 0 0 0—0
M—Keith Greene (1).

VARSITY

St. Ignatius (7-0-0) ..... 1 1 0 0—2
Riordan (5-1-1) ..... 0 0 0 0—0
SI—Joe Becker (1), David Sfrail (1).

JUNIOR VARSITY

St. Ignatius 2, Riordan 0

VARSITY

Sacred Heart (1-4-0) ..... 0 0 0 0—0
Bellarmine (4-3-0) ..... 0 0 0 1—1
B—John Perry (1).

JUNIOR VARSITY

Sacred Heart 3, Bellarmine 1

LEGAL NOTICE

RESOLUTION NO. 1972-1973 8

BOARD OF TRUSTEES OF THE JEFFERSON UNION HIGH SCHOOL DISTRICT,
COUNTY OF SAN MATEO, STATE OF CALIFORNIA

RESOLUTION OF INTENTION TO SELL CERTAIN REAL PROPERTY OF THE JEFFERSON UNION HIGH SCHOOL DISTRICT AND NOTICE INVITING SEALED PROPOSALS

RESOLVED, by the Board of Trustees of the Jefferson Union High School District, a school district of the County of San Mateo, State of California, that

WHEREAS, the JEFFERSON UNION HIGH SCHOOL DISTRICT is the owner of that certain real property situate in the City of Daly City, County of San Mateo, State of California, more particularly described as follows:

Lots 22, 23, 24 and 25 in Block 8, as shown on that certain map entitled "THE SEVENTY FIVE DOLLAR LOT HOMESTEAD ASSOCIATION", filed in the office of the County Recorder of San Mateo County on October 3, 1878, in Book 1 of Maps at page 6.

; and

WHEREAS, said District desires to sell said real property pursuant to the terms and conditions hereinafter stated, and said real property is not needed for school classroom buildings by said District, and it appears to be in the best interest of said District to sell said real property to the highest bidder for cash, as authorized by Section 16051 et seq. of the Education Code

NOW, THEREFORE, IT IS HEREBY ORDERED AND DETERMINED as follows:

1. The real property hereinabove described is not needed for school classroom buildings and it is the intention of this Board of Trustees to sell said real property to the highest bidder for cash, pursuant to the provisions of Section 16051 of the Education Code.

2. Said real property shall be sold for cash at a minimum price of not less than FIFTY THOUSAND DOLLARS ($50,000.00), subject to all liens and encumbrances of record and subject to the terms and conditions hereinafter set forth.

No commission will be paid to any real estate broker for obtaining any proposal to purchase said property. The school district will execute a Grant Deed to the successful bidder reserving, however, the right to reject all bids to sell the property and to withdraw the same from sale.

3. At 8:15 o'clock p.m. of Tuesday, the 6th day of February, 1973, at the regular meeting place of this Board in the City Hall, Daly City, California, this Board will hold a public meeting at which sealed proposals to purchase the property hereinabove described will be received and considered.

Before accepting any written proposal, the Board shall call for oral bids. If upon the call for oral bids any responsible person offers to purchase the said property upon the terms and conditions specified herein for a sum exceeding by at least five per cent (5%) the highest written proposal, such highest oral bid shall be finally accepted.

4. The Clerk of this Board is hereby directed to cause copies of this resolution, signed by not less than a majority of the members of this Board, to be posted in three public places in the school district for not less than 15 days before the date set for the receiving of proposals to purchase said property, and to cause a copy of this resolution to be published not less than once a week for three successive weeks before said date in THE POST, a newspaper of general circulation published in the County of San Mateo.

Regularly passed and adopted this 11th day of December, 1972.
AYES and in favor of said resolution:
TRUSTEES: RUTH M. BOUDINOT
EDWARD SOLOMON
ALBERT TEGLIA
JANE POWELL

NOES and against said resolution:
Trustees: NONE
Absent Trustee: JOHN H. SLOANE

/s/ By JANE POWELL,
Chairman, Board of Trustees
JEFFERSON UNION HIGH SCHOOL DISTRICT

ATTEST:
RUTH M. BOUDINOT,
Clerk of said Board.
Publi-hed in The Post, at San Mateo, California 94402,
Wednesday, January 17, 24, 31, 1973. (P-130)

LEGAL NOTICE

ORTHO MATTRESS

1st time ever!

The fabulous ORTHO ROYALE

SAVE $50

Luxurious! KING SIZE

Reg. $299.95 Incredible luxury! With the Ortho-Edge heavy-duty tempered-steel innerspring, cover Multi-Quilted to 1½" foam over thick Urethane & Crown-Flex center for added support to back & hips. Complete with Mattress, 2 Box Springs, Ortho-Pak & Double Bonus!

$249.95

SAVE $40 QUEEN SIZE Reg. $249.95 With Mattress, Box Spring, Ortho-Pak & Double Bonus! $209.95

SAVE $30 TWIN or FULL Reg. $129.95 Complete with Mattress, Box Spring & Double Bonus $99.95

Always KING size values!

ORTHO EASE $118 — Great Value! With button-free Scroll-Quilted cover & Tempered-Steel innerspring. Comes complete with Mattress, 2 Box Springs, Ortho-Pak & Double Bonus!

ORTHO FLEX $179.95 — Quality construction! With Crown-Flex center that adds extra support to back & hips! Comes complete with Mattress, 2 Box Springs, Ortho-Pak & Double Bonus!

POSTURE REST $199.95 — Fabulous! Featuring thick Cotton-Felt filling for added cushioning; Sisal padding foundation. With Mattress, 2 Box Springs, Ortho-Pak & Double Bonus!

And the QUEEN price fits!

ORTHO EASE $98 — The perfect size mattress set for the bedroom that's too small for a king! Sensational low price! Complete with Mattress, Box Spring, Ortho-Pak & Double Bonus!

ORTHO FLEX $159.95 — Step up to great Ortho quality at a terrific price! Scroll-Quilted cover is gorgeous! Comes complete with Mattress, Box Spring, Ortho-Pak & Double Bonus!

POSTURE REST $179.95 — Sumptuous luxury in every detail. Buoyant Cotton-Felt filling! Many deluxe features! Comes complete with Mattress, Box Spring, Ortho-Pak & Double Bonus!

Add that TWIN or FULL size now!

ORTHO EASE $58 — A sensational low price for genuine Ortho quality. And it includes the complete set: Mattress, Box Spring & Double Bonus!

ORTHO FLEX $69.95 — This remarkable mattress set features the Crown-Flex center for added support. Much more! With Mattress, Box Spring & Double Bonus!

POSTURE REST $79.95 — Incomparable quality! One of Ortho's finest mattress sets. Now bargain priced! With Mattress, Box Spring & Double Bonus!

Ortho-Pak

Fieldcrest No-Iron King or Queen size Top Sheet • Fieldcrest No-Iron King or Queen size Fitted Bottom Sheet • 2 Fieldcrest No-Iron King or Queen size Pillowcases • 2 King or Queen size Bolster Pillows • King or Queen size Mattress Pad • King or Queen size Metal Frame on Easy-Roll Casters.

& Double Bonus

King or Queen: Padded Vinyl Headboard AND Quilted Bedspread. Twin or Full: Headboard AND Metal Frame on Easy-Roll Casters.

Ortho Products Are Manufactured By Ortho... And Sold Only Through Ortho Factory Showrooms

...Always FREE DELIVERY

ORTHO MATTRESS

Copyright 1973 Ortho Mattress Inc.

THE NATION'S LARGEST CHAIN OF MATTRESS SPECIALISTS

SAN MATEO — 3806 South El Camino Real — One Block North of Villa Hotel — Phone: 341-8768

MOUNTAIN VIEW — San Antonio Shopping Center — Between Menu Tree Restaurant and Rhodes Department Store — Phone: 948-0352

DALY CITY — 53 Southgate Ave. — WESTLAKE SHOPPING CENTER (formerly Dept. Motor Vehicle) — Phone: 994-1207

SO. SAN FRANCISCO — Spruce and El Camino — Brentwood Shopping Center — Across from White Front — Phone: 873-6373

48 STORES TO SERVE YOU — Los Angeles, San Francisco, Oakland, San Jose, Sacramento, Stockton, Modesto, Fresno, San Diego, Phoenix, Tucson, Atlanta

OPEN DAILY 10-9 • SAT. 10-6 • SUN. 12-6 • FREE DELIVERY • CREDIT TERMS AVAILABLE • BANKAMERICARD • MASTER CHARGE

A GREAT PLACE TO DO BUSINESS

Elmer Critchlow Owner

TURNER Ford

601 EL CAMINO • SAN BRUNO

OPEN DAILY TO 9 P.M. SAT. & SUN. TO 7 P.M.

IF YOU DIDN'T BUY YOUR LAST CAR FROM TURNER FORD . . . YOU PAID TOO MUCH! HERE'S PROOF:

BRAND NEW '73 MUSTANG — 2-dr. hardtop, auto. trans., vinyl roof, and much more. 3F01L149819. SALE PRICE $2899

$77 DOWN DELIVERS! ON APPROVED CREDIT

BRAND NEW '73 F100 PICKUP — V-8 engine, AM radio, tinted glass and much more. (F10DR671290) SALE PRICE $2699

BRAND NEW COURIER PLUS CAMPER SHELL — 4-speed trans., WSW tires, chrome, front bumper, tool kit and much more. SGTAMC44868. SALE PRICE $2099

NEW '73 PINTO STATION WAGON — Full factory equipment. 3R12Z144545. SALE PRICE $2199

BRAND NEW '73 LTD — 2-Door, Hardtop, 400CID V-8, Power Steering & Brakes, Radio, Tinted Glass, WSW Tires. 3H62S157381. SALE PRICE $3599

JANUARY CLEARANCE SALE!

1971 FORD GALAXIE 500 — 4-dr., V-8, auto. trans., pwr. steer., factory air. 378CVP. SALE PRICE $1899

1972 FORD LTD — 2-dr. hardtop, V-8, auto., pwr steer., factory air, royal green matching trim, white vinyl top. Extra sharp. SALE PRICE $3299

1967 MUSTANG FASTBACK — V-8, auto. trans., pwr. steer., metallic blue, matching trim. UFF488. SALE PRICE $1199

1971 BUICK SKYLARK — Sedan Hardtop, V-8, Automatic, Power Steering, Radio, Heater, Super Sharp. Must Sell. 8Z1ESA. SALE PRICE $2599

1968 PONTIAC FIREBIRD 200 — V-8, Automatic, Power Steering, Radio, Heater, Super Sharp. Y6T295. SALE PRICE $1499

WEEKLY SPECIAL — 1970 FORD F100 — Ready to go! 437BU. SALE PRICE $1599

1969 T-BIRD 2-dr. Hardtop — Full power, factory air, extra sharp and ready to go! 584ARG. SALE PRICE $1999

1970 FORD TORINO — 4 DR. V-8, Auto. Trans., P.S., P.B., Vinyl Top, Blue with Matching Trim. (Y5AM8). and we might take less. SALE PRICE $1099

1972 MONTE CARLO V-8 — Auto Trans., Factory Air, White, Blk trim, Blk Vinyl Top, Only 15,000 miles, Like New, 122B EKA. "and we might take less" SALE PRICE $3499

588-6032 • WE PAY TOP $$$$$$ • 588-6032
For Good Used Cars Paid for Or Not

OPEN NITES—SUNDAYS

Tax and License Not Included in Any Price — Se Habla Espanol

TURNER FORD — 601 EL CAMINO, SAN BRUNO 588-6032, OPEN 7 DAYS A WEEK

Member of Peninsula Automobile Dealers Association

Times-Post Want Ads

San Mateo 1080 South Amphlett Blvd. 348-4444
San Bruno 205 West Angus Avenue 589-1234
Redwood City 723 Middlefield Rd. 369-1791

"Where more San Mateo County Want Ads are published than in any other newspaper"

SAN MATEO COUNTY Business Directory

A convenient, handy guide to leading San Mateo County businesses and services

ACOUSTIC CEILING

ACOUSTIC SPRAYED
Ceilings. Free Glitter. Free Estimate. 593-3535, 345-4154.

ACOUSTIC spray ceilings; gyp sum board installed and taping. Call 738-3198.

ADDITIONS

CUSTOM CABINETS. All styles. New, remod., repair kitchen cab. Formica. Reas. Free est. No job too small. 345-0633.

FOUNDATIONS—FRAMING
FINISH — ALL OR PART
LICENSED 341-0793

BUILDERS

JOHN E. GARCIA
Complete building Services
Kitchens—Bath—Family Room
FREE EST. LIC. 589-1877

ADD-A-ROOM
REMODELING REPAIRS
Jim Thorne 345-3579; 343-1230

YOHANAN STRUCTURES
Additions Remodeling
Free Est. 756-5870

REMODELING-REPAIRS
Kitchens, baths, additions
Konstantine — 343-0478

REMODEL. Add-A-Room, Slip-in windows, kitchens. Lic. Contractors. Financing available. Free est. 591-7975; 342-3582.

REMODELING, additions, alterations alum. windows. Free est. Lic. contractor 873-5623.

CARPENTRY

CARPENTER and cabinet work. Doors, windows, wood steps, wardrobes, 587-0178.

CARPET LAYING

CARPETING laying. Reasonable. Free estimates. Dave 386-4489.

CONCRETE-ASPHALT

368-5206 FREE ESTIMATES
CEMENT WORK — PATIOS
SIDEWALKS — DRIVEWAYS

FREE ESTIMATES 341-8896
Cement, sidewalks, patios, driveways, aggregates

DRAPES

$59.50 CUSTOM MADE
Ceiling to floor, wall-to-wall all complete incl. rod, fabric, installations. Free prof. decorator service — Call 593-8140, JOSEPH'S INTERIORS.

Custom Drapes 345-4100
or 347-1017 12 Ft. $59.50 incl fabric, rods, install. Free est.

FACTORY prices on customer fabric. Labor $2 pr. pleat. Ideal for BIG DISCOUNT 1601 Old County Rd., S.C. 592-5249.

ENTERTAINMENT

A PUPPET SHOW. Delightful entertainment for children. 563-5055.

ELECTRICIAN

WIRING — 110-220 OUTLETS. Ltd. Serv. Addit. Low rates. Free est. Lic. Ins. 574-5161.

PLACE A LOW COST CLASSIFIED AD TODAY.

FENCES

ALL type fences. Free estimates. Reasonable prices. 368-7341 aft. 5 p.m.

FLOOR

EXP. REFINISHER
Polyurethane — Plastic — finish. Dark stains — waxing. Free est. Reas. 588-8658.

GARDENING

JAPANESE GARDENER
Exclusive. Weekly maintenance. Dependable. Reas. 344-1405

COMPLETE GARDEN SERVICE. Residential, commercial. Pruning, new lawns, hauling, etc. Reasonable. 342-5156

JAPANESE GARDENER
MAINTENANCE — CLEAN UP
All Garden Service. 347-3521

GARDENER 344-5878
Maintenance, clean up. All garden service. Japanese.

EXPERIENCED gardening. Cleanup, planting, pruning, maintenance. Call 349-1824.

GIVE your yard a new look. Will mow, trim, clean up, haul away. Ask for Mo. 341-9934.

WILL MOW, trim or clean up your lawn. Reasonable. 342-3658.

EXPERIENCED Garden Service, Maintenance, Cleanup. 342-4806

HANDYMAN

ONE CALL DOES IT ALL!
Paint; carpenter; plumb.; elec.; roof; gutters; rms. 343-8506

CARPENTRY, alterations, fences, remodeling, windows, repairs. Free est. 344-8475.

HAULING

HAULING and GARAGE CLEAN-UP. TREE CUTTING COLLEGE BOY NEEDS WORK. RELIABLE! 692-2624

HAVE TRUCK, will haul. Odd jobs, pickup del. SM 341-4377; Pac. 355-9259; SSF 873-2963

2 COLLEGE students. Garden, clean up, haul. Reasonable rates. Ben/Tom. 344-9733

MOVING

CALLISON MOVING CO. Anywhere anytime. Pacemakers of household movers. Time starts at your door. 992-5031.

LOWEST rates in town. No extra charge for weekends or holidays. BUDGET MOVERS & STORAGE, 247-7766

PAINTING

B-B PAINTING
Quality painting and paper hanging. Res. comm'l. 20 yrs. exp. licensed. ins. 345-6288.

BILL WARD
High Quality — Low Cost
Int. Ins. Terms Avail.
369-6652 574-2261

PAPERHANGING, Painting. Danish. Satisfaction guaran. Reasonable prices. 589-1458.

REASONABLE rates. Free est. Work guaranteed. Call 591-1675 or 711-3580

PAINTER needs work — Courteous free estimates. 364-3155

PIPER PAINTING CO.
Quality Work Guaranteed
Free Estimates
342-7844
28 YEARS EXPERIENCE

'PETE THE PAINTER'
Interior — Exterior
Free est. Work Guar.
Phone 355-5775

HERMAN JUNGE
Expert work, low cost. Neat Homes, apts., offices. 20 yrs. exp. 347-1017, 697-4332.

MICHAELS PAINTING CO.
ONCE AGAIN OUR ANNUAL
2-WEEK WINTER SPECIAL
Fully ins. 347-7935 Free est.

INTERIOR-EXTERIOR
FREE ESTIMATES
B.R. PERRI. 345-5194. 252-240o

STANLEY NEDWICK & SON
QUALITY PAINTING
347-0234 or 341-7689

HANS GELBRICH
Intr. Extr. Lic. Insured
Profl. Workmanship. 591-8809.

INTERIOR EXTERIOR Quality painting. Reasonable. Experienced. 344-4364 or 341-3580.

PLUMBING

LICENSED PLUMBER
FREE ESTIMATES
Al Siegel 592-0100

PRINTING

WITH IMAGINATION
Job printing that pleases the eye, the pocketbook, and the supwatch. A complete shop that includes large and small offset letterpress, a complete bindery, our own typesetting. Large volume keeps your costs down. On time delivery, too!

TIMES
Commercial Printing
1100 S. Amphlett Blvd., S.M.
349-4400

SCAVENGERS

S.M. COUNTY SCAVENGER CO
DAILY PICKUPS. Residential
225 Shoreway Rd., San Carlos.
592-2411

STORAGE RENTAL

U-STOR-IT
Individual compartments, secure, clean, protected, free access for personal and business needs. From $6 UP. 1855 Rolins Rd., Burl. 697-1146

UPHOLSTERY

SPECIAL — Sofa or hideabed incho-stered. $180. Velvet $195. Incl. quality workmanship and material. Largest fabric choice. Terms avail. 591-8993.

PERSONALIZED, top qual. workmanship. Reas. prices; fge. selection of fabrics. Free est. Call 341-2362, anytime.

MEL'S UPHOLSTERY. Free est. Quality workmanship. Discount on all fabrics. 591-1675 or 711-3580

ONE OF THE biggest things about Want Ads is the good job advertised each day.

EASY AD FINDER

WHERE TO LOOK FOR WANT ADS

ANNOUNCEMENT and SERVICE GROUP — 100 to 199
AUTOMOTIVE GROUP — 900 to 999
BOATING AND AIRPLANE GROUP — 800 to 899
EMPLOYMENT GROUP — 200 to 299
FINANCIAL GROUP — 600 to 699
FOR SALE AND MISC. GROUP — 400 to 499
REAL ESTATE GROUP — 700 to 799
RECREATION GROUP — 300 to 399
RENTAL GROUP, HOME — 500 to 599

TIMES CLASSIFIED
SAN MATEO TIMES AND HERALD
RECORDER-PROGRESS
COASTSIDE CHRONICLE
THE POST
ADVERTISING RATES
AND INFORMATION
Cost per line per issue
(3 line minimum)

	More than 3 to 9 lines	1 Time Lines
1 Issue	80c	72c
2 to 4 Issues	68c	60c
5 to 8 Issues	57c	51c
9 to 15 Issues	50c	45c

★ 10 line ad billed at 11 line rate. Each issue of The Post and San Bruno Publications will be considered as consecutive insertions — and must be taken to qualify for consecutive insertion rate. San Bruno newspapers are published Wednesday and Saturday. The Post is published Wednesday.

ACCEPTABILITY:
The Times reserves the right to reject, censor and properly classify any advertisement.
ERRORS SHOULD BE REPORTED IMMEDIATELY. Responsibility will not be assumed for more than one incorrect insertion of any advertisement ordered for more than one time.

GENERAL INFORMATION
Rate cards and circulation figures are available upon request. For more detailed information on credit, mechanical requirements, deadlines, cancellations, and additional rates please contact your nearest office for a rate card.

San Bruno 589-1234
Redwood City 369-1791
San Mateo 348-4444

121—Funeral Directors

Patterson & O'Connell
San Mateo—345-8585
FUNERAL HOME

141—Personals

EXPERIENCE a musk scentual hot apricot oil massage. Steam shower for man, women. Outcalls by appt. 915 Middlefield, R.C. 369-9056 Open 7 days. 10 a.m.-12 p.m.

ASTROLOGER — Expert help.

LOLA NICOLE
Trained writer for Doll's Horoscope and Astrotic publications since 1952. By appt. only. 728-7487.

PERSIAN MASSAGE STUDIO
83 21st Ave., San Mateo
349-8098

MASSAGE $8
Exp. Masseuses. Open daily 10 a.m. 348 So. B St., S.M. 342-7102

Leona, Spiritual Psychic
Help and advice on all affairs Menlo Park. 325-9448

$10 — Linda's Massage Salon. Private rooms, showers, body shampoos and massages. 55 43rd. Ave., S.M. 349-8142 or 349-8143. OPEN SUNDAYS.

AUTO INSURANCE. All risks. Any age. Monthly payments. Call 343-3336 or 755-7594

PREGNANT, DISTRESSED? Birthright helps and listens. Dial 14 CHILD anytime.

YOUR HAIR REGROWN
In 30 days. Guaranteed results. 366-2548

WANT to lose weight? Meetings in Daily City, call Jan, 992-2445. P.O. Box 54, 94522.

145—Special Notices

NOTICE is hereby given that I, the undersigned, will not be responsible for any debts contracted by Nicolina Xuereb after January 29, 1973. Charles Xuereb.

161—Lost and Found

LOST: Lady's gold wrist watch, Crystal Springs center, 1/27. Reward. 345-6981.

LOST CAT Large all gray male. Vicinity 44th Ave., S.M. Reward. 345-8352

LOST: Gordon Setter cross. Male. Outside by I-25. Answs. to "Zeltie." 591-6747, 692-7595.

LOST: Poodle Vic. Serramonte. Reward offered, no questions asked. 756-4479.

200—EMPLOYMENT GROUP

711—Education and Instruction

Real Estate License
PREPARE NOW!!
Exams getting more difficult!
APPROVED FOR VETERANS
Pass exam or Tuition refund
ANTHONY SCHOOLS
833 Mahler Rd., Burl. 697-8314

GREGG SHORTHAND. TYPING. Spelling. English. Day or eve. Marie T. Balestrieri. 341-9500.

PLACE YOUR WANT ADS NOW!

211—Education and Instruction

TUTORING math, algebra, geometry. Coll bd. 15 yrs exp. eve weekends. 593-3080

213—Employment Agencies

SAN MATEO EMPLOYMENT AGENCY
341 S. El Camino S.M. 344-6395

221—General

ANNE WHEELER
AGENCY
Original Owner Since 1950
342-3201
NO FEE
Accts. Rec. Clerk ..... To $650
Nurse (Rm. bd.-drive) ..... $4up+
Legal Secretary $700
Credit and coll. (2) ..... To $625
SPLIT/REIMB./NEGO.
Secretary ..... To $650
General Office $475
Accountant ..... $10,000-$15,000
Secretary ..... To $700
Sales (6) To $125 wk.+comm.
FEE
Sales (6) To $wk.+comm.
Sales Mgr. Salary + comm.
Clerical, part time $750
Secretary $650
Accounts Receivable $600
Keypunch $500
General Office $500
Stenographer ..... $523+
Order Desk Mgt. Trne To $750
Management Trainee $600
Stenographer, 9-5 ..... $475
Other Positions Available
100 Benjamin Franklin Ct.
Behind Benjamin Franklin
Hotel, San Mateo

San Mateo Firm
looking for several young men and women for permanent positions. Complete training for secretaries, operations assistant, area coordinator and interviewer trainee. No exp. nec. Good starting salary working w young people. For personal interview 342-0663. An equal opportunity employer.

SECURITY OFFICER
Full and part-time, all shifts avail. Uniforms and equipment furn. 8 days holiday, paid vacation, inside work $2 + per hr. Must be 21, have car and telephone. U.S. citizen ID'E. Interviews Mon.-Fri. ABMI Security Service, 1754 Leslie St., San Mateo.

Security
GLOBE PROTECTION INC.
LOOKING FOR FULL TIME
MEN. S.S.F. AREA
For appt. call 286-6400, 8-4 p.m.

NEED 4 attractive women who like people for up to 6 weeks public relations project to introduce new service to Burlingame residents. No selling. Salary hours 9:30-4. Call Mrs. Lewis, 344-1756.

PATROL DRIVER
So. S. F. Start $2.20 and fringe benefits. 588-2707.

Noon Yard Supervisors
$2.45 per hr. Call Belmont School District 593-8203.

DISPLAY CLASSIFIED
145—SPECIAL NOTICES

221—General

CHECK THESE LOCAL PENINSULA JOBS
No Fee
LAYOUT ARTIST ..... to $900
Exper. Retail Advtg.
EXEC. SECRETARY ..... to $700
Aid V.P. Finance.
KEYPUNCH OPER. ..... to $625
Exper. w Rels.
PERSONNEL SECTY to $575
Super Opportunity
RECEPT.-TYPIST ..... to $575
Poised and Mature
TYPIST-PAYROLL $560
Phones, Files, Etc.
SECTY., No S.H. ..... to $525
To 60 W.P.M.
INSUR. CODER $395
Lt. Typing.
OFFICE CLERK $350
File, Mail, Variety
Split-Negotiate Fee
SECTY. No S/H ..... to $750
San Mateo Locale
EXPORT SECTY ..... to $650
Typing, Phones
MGMT. TRAINEE $650
San Mateo Office
BOOKKEEPER $600
Train. Burr. Mach.
ASSTNT. BKKPR ..... to $550
Loan. Speaking Des.
ORDER DESK ..... up $550
Hvy. Phones. Type
SECTY-BOOKKEEPER $700
No S.H. Full Respons.
CREDIT CLERK ..... to $700
Finan. Banking Exper.
MED. ASSTNT ..... to $500
Typ. Lots of Phones
TELLER TRAINEE up $390
Sharp Girls
(Partial Listing Only)

MARJORIE TRUITT
AGENCY
"Highly Personalized"
231 2nd Ave., 2nd Floor
San Mateo 343-4501
(Open 8-6; Sat. 9-12)

Sunset
Employment agency
1505 El Camino, Burl. 347-9807
343 El Camino, SSF. 873-5330
NO FEE

ACCT. EXC. undrw To $12,000
Travel, car + expenses
GOWN SALES-EXP. ..... to $9600
1 yr. exp. elect. series
ESCROW OFFICER $9600
2 yrs. exp.; local. Aggressive
STOCK INV. CLK. ..... to $9000
Materials record maint.
GROUP SALES REP. To $8400
P/R car + expenses
INSIDE SALES ..... To $8400
Auto parts. Ret. bkgd. req.
NCR PROOFREADER To $5400
1 year bank exp.
SPLIT PAYMB. NEGOTIATE
ELECT. TECH. ..... To $14,000
Digital timing circuitry
MANUFCTRS. REP. ..... To $9600
Multi faceted distrib.
SALES TRAINEE ..... To $8400
Car expenses. Pwr. tools.
INSIDE SALES ..... To $8400
Electronic equip. exp.
FEE
ROUTE SALES ..... To $7200
Food products exp.
INSIDE SALES ..... To $6000
Sporting goods some exp.
PARTIAL LISTING ONLY

START TODAY
Comml. underwriter, 2-3 yrs. exp., coll. grad. $800
Comml. sales ..... $700-$1000
Heavy sales bkgd. + comm.
Public affairs rep. Ext. writing ..... $750-$1000
Loss control eng. ..... $750-$900
Engineering exp.
SIMS & ASSOCIATES AGENCY
1255 Post St., S.F. 776-3261

DISPLAY CLASSIFIED
149—SPECIAL NOTICES

222—Business/Clerical

Sunset
Employment Agency
1505 El Camino, Burl. 347-9807
656 El Camino, SSF. 873-5330
PUBLIC RELATIONS Nego. fee. Attractive, poised indiv. to handle promotion, press and TV. Hvy. travel. Min. $800.

RECEPTIONIST-SECTY. Nego fee. Ability to handle people gd. skills. Fascinating $600.

BOOKKEEPER. Fee pd. Some bkkpg. education + exp. will land you this plum. To $725.

PAYROLL. Nego. fee. Data input. Prepare for bank, do benefits. To $725.

MARKETING SECTY. Fee pd. Fast paced sales ofc. needs well organized you. $650.

FIGURES. Fee. Work w/budgets forecasts and profit projections. Interesting. To $600.

RECEPT.-PERSONNEL. No fee. Busy front desk. Activity and variety galore. To $575.

ORDER DESK. Split fee. Like electrical, phones and figures? Hurry in. Min. $550.

PHONES! PHONES! Reimb. fee. Unusual pos. for smart indiv. who works well w/ clients and fellow employees. To $550.

RECEPTIONIST. Split reimb. fee. Prestige, plush co. desires indiv. to greet VIP's. $520.

TYPISTS. Nego. fee. Several fine co's can use your good, accurate typing ability. To $500.

PARTIAL LISTING ONLY

CAREER MINDED
Major national financial corp. looking for career minded individuals. Some retail finance exp. helpful but not nec. A growing business concern with excellent opportunity and future. Limited travel required. An equal opportunity employer. Service Corp. 692-3884, ext. 36.

RECEPTIONIST with convalescent Hospital admitting and discharging, typing, some knowledge of medical processing a must. Also typing skills. Exp. only need apply. Salary open. Generous benefits. Contact business office, Cerro Garden Convalescent Hospital, 99 Escuela Dr., Daly City. 992-2838.

Keypunch Operator
$522-$652
High school graduation or GED Certificate and 6 months of paid experience as a keypunch operator or completion of Keypunch Training Course.

Call San Mateo County
Civil Service Commission
Courthouse, Redwood City
369-1441

SECRETARY
Sharp person needed to handle busy desk. Mod. typing. Super boss, great office, travel benefits. Call Gerry Wentworth, 348-3234, Ethan Allen Personnel Agency, S.M.

SALES SECTY.—$600
Hi-vy public contact keynotes super job opportunity in sales dev. Arm typing + S/H nec. Exc. fringe, dental, prof. sharing, pay raise. Call Joanne Money, 348-3234, Ethan Allen Personnel Agency.

TELLERS
If you have some exp. in bank or S&L, a public oriented, plush offices, call Joanne Money, 348-3234, Ethan Allen Personnel Agency.

LEGAL SECTY.
Lge. S.M. firm, exc. benefits. Exper. in plaintiff personal injury and probating helpful. 343-5611 for appt.

DENTAL Office. Bright, enthusiastic mature woman. Financial and insurance work in busy office. Dental office exp. pref. Salary open. Reply P.O. Box 757, San Carlos.

ASST. Buyer Trne. $5700. Share clean cut HS grad needed now! No exp. just desire to learn. Call Leslie Harris, 871-9755, GATEWAY Snelling & Snelling Agency, 220 El Grand, SSF.

CONSUMER Credit Mgr. $9000 + car + bonus. Fantastic oppty to move into top mgmt with dynamic co.! Split fee. 871-9755, GATEWAY Snelling & Snelling Agency, 220 E. Grand, S.S.F.

KEYPUNCH To $675. Fee pd 3 years exp.; some supervisory helpful. Also fee jobs. Call Marie James, 871-9755, GATEWAY Snelling & Snelling Agency, 220 E. Grand, SSF.

INSUR. Secty. to $550. Broker seeks mature, conscientious indiv. w good skills to take over office. Ins. exp. nice. Super hours + profit sharing. Call Joanne Money, 348-3234, Ethan Allen Personnel Agency.

PERSONNEL Secty. Attractive, S.H. 90. R.C. No fee. To $650. See Jackie Ho, Snelling & Snelling Services Agency, 1842 El Camino, Burl. 342-9441.

CLERK TYPIST — Some phone work. Salary open. Apply this week Hospital setting. Full Personnel Mrs. Bollen, 593-2143.

FIGURE clerk trainee. Good handwriting, no typing. No fee. To $425. Fee jobs, too. Management Services Agency, 1842 El Camino, Burl. 342-9441.

KEYPUNCH your skills bring in dollars. Well-known Co. Call 697-3033, Ext. 13, French & French Agency, 901 Burlingame, 1815 El Camino.

TRAINEE position for growing Data Processing Co., gent. office and keypunch exp. helpful. Call 697-4409.

NEED reliable person to work in receiving room of women's clothing store. Call Charlotte, 574-0814.

GEN. office. Secretary/stenog. S/H req. For appointment call 589-4045, Mrs. Casias.

HOBBY FUN IS FOUND in the Want Ads each day! To buy, sell, trade, dial 348-4444; 589-1234; 369-1791.

222—Business/Clerical

Serv-All Employment Agency

SAN BRUNO, 440 San Mateo Ave. 589-0315
SAN MATEO, 18 2nd Ave., Rm. 226 347-5288
REDWOOD CITY, 705 Veterans Blvd. 365-3222
PACIFICA, 80 Eureka Square 355-1401

TOP PENINSULA POSITIONS

KEYPUNCH. W train new computers if exp. 029, 059 ..... $600
SECTY. Personnel and Sales Dept. Lite S.H. OK $600
SECTY. to Pres. Good —S.H. typing. Mlib. area ..... To $700
SECTY. to 3 managers. Dicta. type. Mature ..... To $575
CLAIMS examiner. W train. Growing firm ..... To $550
ORDER DESK CLERK. exp. Type 60 ..... To $500
ACCTG. CLERK. good bkkpg. Over 25 ..... $600 up
F.C. BOOKKEEPER. Good typist, lite dictation ..... To $600
BOOKKEEPER, lite typing. Bilingual. 8:30-4:30 ..... To $550
SECRETARY. type 60, S.H. 90. Pressure ..... $600 up
GENERAL OFFICE, lite type invoices $500
RECEPTIONIST. Cashier work, phones ..... To $450
MAG CARD TYPIST, type 70 ..... To $575
RECEPTIONIST. 10 key, type 40 ..... To $500
EXEC. SECRETARY, S/H 80, type 70. Heavy phones ..... To $720
SECRETARY, S.H. 90, type 60. 8:30-4:30 ..... To $600
F/C BOOKKEEPER, payroll, F/S ..... $600 up

PARTIAL LISTING ..... Our 22nd YEAR

O is for
OPPORTUNITY
to get out and earn! TAX MONEY. START IMMEDIATELY on long-term assignments.

CLERK TYPISTS and 10-KEY FIGURE CLERKS
COME IN TODAY FOR SURE

MANPOWER
697-7731
1813 El Camino (Burl. Plaza)
(Across from Peninsula Hosp.)

PAYMASTER/ ACCTS. PAYABLE
Clerk needed by large progressive co. Must have ability to:
- Prepare data for automated payroll system
- File union pension and welfare reports.
- Supv. voucher preparation and disbursements for payables
- Excellent salary and benefits.

Reply: The Times, Box 5033, S.M.

BOOKKEEPER, lite typing. Bilingual. 8:30-4:30. To $550.

Serv-All
EMPLOYMENT AGENCY
440 San Mateo Ave., San Bruno, 589-0315 or San Mateo 347-5288

LOAN PROCESSOR
Mortgage Banker looking for experienced loan Processor in Daly City area. Phone Pat Rodgers 756-2790.

TYPIST. Statistical, invoice typing, general office. Salary commensurate with ability. Leasametric, 822 Airport Blvd., Burlingame. 347-3063.

BOOKKEEPING, typing, and organizational skills required for capable woman interested in a responsible position in 1 girl construction office. 3 yrs. exper. nec. Approx. $600. Reply Box 5036, The Times, S.M.

EXECUTIVE secretary to president. Peninsula bus. Good working cond. and fringes. $150.16-0 per mo. Ph. 467-9600

ACCOUNTANT
Complete bookkeeping responsibility for all books for a dynamic San Mateo non-profit corp. Prepare internal monthly statements, periodic tax and government reports. Salary approx. $600 mo. Excellent benefits. Reply Box 5019, The Times, S.M.

CLERICAL 1 year experience in data input in billing dept. and exp. preferred. Part time leading to full. Contact Mr. McNeil between 8 a.m. and 10 a.m. at 467-5650. An equal opportunity employer.

SECRETARY for Boys Clubs. Handle telephone, shorthand and typing, filing, record keeping. Monday through Friday, 8 to 5. Arrange interview by telephone with Executive director, Mr. Carl Smith, 347-9891.

TYPIST FOR PRIVATE SCHOOL 7-2 mos. No dictation. $375 + lunches. Handwritten reply please. The Times, Box 5033, S.M.

P.B.X.
Small office needs you! 349-6333, French & French Agency of San Mateo, 2000 El Camino.

ESCROW SECRETARY, experienced necessary. Half Moon Bay office. 726-4416 for appt. ask for manager.

ETHAN ALLEN PERSONAL EMPLOYMENT AGENCY
2 W. 5th Ave., S.M.

PBX operator. 6-10 p.m. No weekends. $3.14 hour. Exper. necessary. Call 347-7557, Judy.

SECRETARY S.H. Fig. apt. Mature $600. SCOUT EMPLOYMENT AGENCY, 456 San Mateo Ave., San Bruno (over Key Pharmacy) 589-6822.

SECRETARY, no S.H or dictaphone. Mature woman. $500 job. DOE SCOUT EMPLOYMENT AGENCY, 456 San Mateo Ave., San Bruno (over Key Pharmacy) 589-6822.

GENERAL OFFICE
LKH Associates Agency, 800 El Camino, Mlib. 588-2323.

BKPR. Secty. Burlingame Insurance office. Age 24-45. 692-3844

PART-TIME STUDENT
Salary $1.75 to $3.05. HARTLER BRUSH CO. 697-5647.

CLERICAL trainee 25+. Fig. apt., type 50. No fee. To $450. Fee jobs, too. Management Services Agency, 1842 El Camino, Burl., 342-9441.

INTERVIEWER Will train for exciting career position. Call Ann Holt, 697-3033, French & French Agency, 1815 El Camino, Burlingame.

STENORETTE, filing, type SSF. $500. Rite Job Employment Agency, 920 El Camino, SSF, 583-7779.

SECRETARIES, typing, S/H or dicta. $3+ hr. Temp. jobs. No fee. Task Force, 871-7577.

SAN MATEO EMPLOYMENT AGENCY
Since 1926 — Personalized and confidential service
100% Free—No Fee
SECTY. TO PRES. $650
Fine boss needs self-starter.
SECTY.—PERSONNEL $625
Gd. typing, S.H. to 80 wpm.
F.C. BOOKKEEPER $625
Terrific co. nice people.
SECTY INTERVIEWER to $575
Personnel, Shp. skills, poise.
SECTY.—Legal Dept. $625
Brite yng. boss. Exciting Co.
RECEPT.-TYPIST $550
Front desk spot. Top typist.
KEYPUNCH OPER. ..... $550 up
2 yrs. current exper.
SECTY.-MKTG. MGR. $550
Customer-co. contact.
SECTY-RECEPT ..... to $550
Dept. head.
DICTA-TYPIST ..... to $500
Fine firm, top benefits.
SECTY.—LITE TYPING $450
Will train for bigger spot
Negotiate Fee
SECTY-TOP SKILLS ..... to $650
For mngr. sales firm, rock music groups.
CLERICAL ..... to $525
Purchase ord. frt. billing.
PAYROLL CLERK $475
Varied duties, PBX relief.
Applicant Fee
GENL. OFC.-No S.H. ..... to $575
EDITORIAL ASSTNT. $500
LITE TYPE-Work w figs. $490
PHONE 349-6395
441 S. El Camino at 5th Ave.
2nd Fl. Security Bank, S.M.

BILL WILLIAMS ASSOC.
Placement Agency
1611 Borel Pl. S.M. 573-8634

Secty. $500
Editor's Asst. 37½+ hr. $550
Exec. Sec.-1 gal ofc. $600
Recept. typist $500
Clerk-typist $525
Wrapping & shipping ..... $...
Billing Clerk $360
Bkpg. Clerk ..... 35+a
Gal Friday $500

SECRETARIES TYPISTS
EXP'D. IMMED. NEED! WE PAY HIGHER than any other Temp Service!!!

CERTIFIED TEMPORARIES
365 El Camino Real
Near Hillsdale Mall, Millbrae
Appointment 692-3511

WANTED: DENTAL RECEPTIONIST w exp. to work pt. time eventually leading to full-time. Send full resume to Box 5020 The Times, S.M.

BUSINESS ORIENTED?
Neat, sharp indiv seeking financial future. Some typing. Out of school or 0-k. Call Mr. Wilson, 348-3234, Ethan Allen Personnel Agency, 2 W. 5th Ave., S.M.

VARIETY Ofc. $6300. Aspiring to be an exec. Secty? Start right here! Call Ada, 347-2181, Grand Snelling & Snelling Agency, 4 W. 4th Ave., S.M.

MANAGER/SUPERVISOR
Need ambitious individual who is willing to learn. No skill or desire, can get along with people and enjoys a leader. Are you qualified? For interview call Mr. Wolfe, 591-0725.

RECEPTIONIST To $6600 Personable-typing — Some figures! Sound exciting? Call Theo, 347-2181, Grand Snelling & Snelling Agency, 4 W. 4th Ave., S.M.

GEN. OFC. $6000. Legal minded? Plush firm needs lite skills, typing, opptty! Call Theo, 347-2181, Grand Snelling & Snelling Agency, 4 W. 4th Ave., S.M.

PAYROLL A/P $8400 up! Keep busy w/large growing co. Responsibility yours! Call Jan, 347-2181, Grand Snelling & Snelling Agency, 4 W. 4th Ave., S.M.

LIGHT UP
The office as a receipt. $7200 up. Call Ada, 349-6333, French & French Agency of San Mateo, 2000 El Camino.

SECRETARY $7200. Direct your talents wisely in Progressive company! No S.H. Call Ada, 347-2181, Grand Snelling & Snelling Agency, 4 W. 4th Ave., S.M.

ESCROW SECTY.
Shorthand not nec. $550 mo. 349-6333 French & French Agency of San Mateo, 2000 El Camino.

SECRETARY. $600. Good skills needed for sm'l ind'l concern al. office. Call Wendy Brooks, 871-9755, GATEWAY Snelling & Snelling Agency, 220 E. Grand, S.S.F.

TYPIST work in 12 to 15 wpm hr. on temp. assignments. No fee. Task Force, 871-7577, 715 El Camino, San Bruno.

GEN. Ofc. To $5400. Lite skills gives you this oppty. to grow! Co. reimburses fee! Call Jan, 347-2181, Grand Snelling & Snelling Agency, 4 W. 4th Ave., S.M.

CLERICAL typists Immediate employment through M.A.N. POWER, 1813 El Camino, Burlingame, 697-7731.

100—ANNOUNCEMENT and SERVICE GROUP

101—Lodge Notices

San Mateo Eagles
Aerie 440
101 South Blvd.
San Mateo, Calif.
Meets every Tuesday 8 p.m.
Sojourning Eagles are welcome to attend our meetings.
Jack L. Miller Jr.
Worthy President
Alphonse B. Woyak, Secretary
Phone: 349-8082

SAN MATEO
No. 226, F.&A.M.
Tilton Ave.
At Ellsworth
Meets every Thursday. Sojourning Masons are cordially invited to attend our meetings.
Hugh M. Porter
Worshipful Master
1406 Mefferd Ave., S.M.
Earl A. Davis, Secretary
345-4293

San Mateo Toastmasters
CLUB NO. 191
Meets each Tuesday 7:30 p.m.
Fidelity Savings & Loan
11 E. Third
San Mateo (rear entrance) to practice public speaking. Men 18 and over invited to visit and participate.
Pete Berman, Pres.
Phone 341-0287

find the service firm you need in todays Want Ads

Deadline
12 noon Tuesday, Feb. 13

DISPLAY CLASSIFIED 141—PERSONALS

Loving someone else is the easiest, most natural of all human emotions — but telling that person how much you care is, unfortunately, all-too-often neglected.

That's why The Times is publishing special Valentine messages this Valentine's Day. Here's your opportunity to tell someone how much you care . . . in print!

It's the perfect way to express your love! Do it today! Just mail your greeting and we'll put your Valentine message in print on February 14th.

A 4-line Greeting will cost $3.34.

Write a message with approximately 100 letters and spaces and mail it with your check to Times Classified Advertising Department, P.O. Box 5400, San Mateo, Calif. 94402.

DISPLAY CLASSIFIED 141—PERSONALS

Sewing Circle

Half Size News! *Double Fun!*

PRINTED PATTERN

4603
SIZES
10½-20½

by Anne Adams

Slim in front, definite waist subtly in back via a demi-belt and buckle. These two blends easy-care knits for this everywhere dress.

Printed Pattern 4603: **NEW** Half Size 10½, 12½, 14½, 16½, 18½, 20½. Size 14½ (bust 37) takes 3¼ yards 60-inch.

SEVENTY-FIVE CENTS for each pattern — add 25 cents for each pattern for Air Mail and Special Handling. Send to ANNE ADAMS, care of The Times.

Pattern Dept., 243 West 17th St., New York, N.Y. 10011. Print **NAME, ADDRESS with ZIP, SIZE and STYLE NUMBER.**

QUICK, EASY-SEW WAY to a spring-summer wardrobe! Send for new Spring-Summer Pattern Catalog. Choose one pattern FREE. All sizes! 75¢. INSTANT SEWING BOOK — cut, fit, sew, modern way. $1. INSTANT Fashion Book. $1.

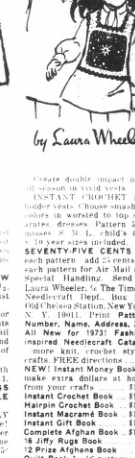

578

by Laura Wheeler

Create double impact now, all season in vivid vests.

INSTANT CROCHET pot-holder trio: Flower, sunshine, fishes in worsted to top separates dresses. Pattern 578: sizes 2, 4, 6, child's 4, 6, 8, 10 year sizes included.

SEVENTY-FIVE CENTS for each pattern: add 25 cents for each pattern for Air Mail and Special Handling. Send to Laura Wheeler, c/o The Times, Needlecraft Dept., Box 161, High Bridge Station, New York, N.Y. 10011. Print **Pattern Number, Name, Address, Zip. All New for 1973! Fashion-inspired Needlecraft Catalog** more knit, crochet styles, crafts. FREE directions. 75¢.

NEW! Instant Money Book — make extra dollars at home from your crafts $1.00
Instant Crochet Book $1.00
Hairpin Crochet Book $1.00
Instant Macramé Book $1.00
Instant Gift Book $1.00
Complete Afghan Book $1.00
16 Jiffy Rugs Book 50c
12 Prize Afghans Book 50c
Quilt Book 7—16 patterns 50c
Museum Quilt Book 2 ..... 50c
15 Quilts for Today Book 50c

222—Business/Clerical

INSTALLMENT CREDIT REPRESENTATIVE

We are seeking applicants with 1+ years responsible experience in Finance, Small Loan or Bank Installment Credit for immediate opening in Burlingame. Assignments will involve interviewing, lending, and collection in branch office.

Excellent career opportunity with regular hours. Competitive starting salaries plus full fringe program which includes profit sharing and non contributory retirement.

If interested, please apply in person.

CROCKER NATIONAL BANK

BURLINGAME OFFICE
350 PRIMROSE ROAD,
BURLINGAME, CALIF.
An equal opportunity employer

Secretary

One of California's fastest growing insurance companies has openings for experienced secretaries. These positions offer good starting salary, regular salary increases, excellent working conditions and a full plan of employee benefits. These interesting positions provide varied responsibilities: heavy dictaphone typing, receptionist and phone duties and some work with figures. You should type 65 wpm and have 1 to 3 years current work experience. Some college will be helpful.

To apply for these positions Call:

Calif. Casualty Mgmt. Co.

Mrs. Quanz 574-4000
An equal opportunity employer

BE A WESTERN GIRL

Exp. required. Top rates
All Office Skills Used
WESTERN GIRL INC.
341-3411

MATERIAL CONTROL

Peninsula Manufacturer has opening for Clerk to handle all aspects of material control from customers. Manufacturing background mandatory. Send resume with salary requirements to Box 5022, The Times, S.M.

President's secretary

Growing, progressive firm is looking for a top-notch executive secretary. Good skills, previous executive secretarial experience required, college level preferred. Call Mrs. Hamm, So. San Francisco location. Send resume to: Box No. 5023, The Times, S.M. Equal opportunity employer.

Accounting Clerk

Min. 2 years general acctg. experience required. Ability to type 60 wpm and operate 10-key add machine by touch. Heavy accounts payable/receivable. EDP knowledge helpful. Call Personnel Dept. 349-2400 in San Mateo for appmt. Equal opportunity employer.

PURCHASING -

Peninsula Mfg. of Industrial burner equipment has opening for Jr. Buyer. Send resume with salary requirements to Box 5023 The Times, SM.

BEAT THE PATH

To our door for file clerk typist G.O. payables clerk, Bookkeeper, Secty. and PBX. Immed. Openings. Call 697-3633, Ext. 17, French & French Agency of Burlingame, 1815 El Camino.

FRONT DESK - typist receipt Public Contact and Phones. Call 697-3633, Ext. 17, French & French Agency Of Burlingame, 1815 El Camino.

Auto Titles Clerk

Leasing company in San Mateo is looking for Auto titles Clerk. Capacity for detail a must. Typing and general office experience required. For appmt. call Personnel Dept. 349-2400. Equal opportunity employer.

CUST. RELATIONS

Leading co. needs bright attractive girl. Public relations ability - come call in and this spot. Call Gerry Wentworth, 348-3234, Ethan Allen Personnel Agency, S.M.

Teletype Typist

Type 60+ wpm, neat, Split fee. To $450. GUIDE-RITE Employment Agency, 139 Mitchell Ave., SSF, 588-0152.

Medical Receptionist

Medi-Care, Medi-Cal; knowl. of insurance forms a must. Good typing. To $450. GUIDE-RITE Employment Agency, 139 Mitchell Ave., SSF, 588-0152.

Counselor

Employment agency. Sales background mature. Excellent comm. GUIDE-RITE Employment Agency, 139 Mitchell Ave., SSF 588-0152.

BRANCH Mgr. Trne. $6,000. Fee pd! Alert and outgoing w/a real desire to move ahead in a rewarding career. Also file jobs. 871-9755, GATEWAY Snelling & Snelling Agency, 220 El Camino, SSF.

CLAIMS ASSIST. to work for top co. At Central Reporting desk. Outstanding Benefits. Call 697-3633, Ext. 15, French & French Agency Of Burlingame, 1815 El Camino.

EXECUTIVE secretary, corporate tax exp. $700. Rite Job Employment Agency, 920 El Camino, SSF, 583-7779.

SHIPPING and receiving Clerk neat, aggressive individual only. Must have Cal. driver's lic. Apply 936 Bransten Rd., San Carlos.

SECRETARY. Must take shorthand and willing to learn. Small office. So. San Francisco co. Extra benefits. 871-4820.

SECRETARY, excel. skills, stable work backgrd. Interesting job. Book poster publishers, Burl. 692-4500.

TYPISTS AND SECRETARIES. Immediate openings, register now. Olsten Services, 1015 El Camino, Burlingame, 342-7232.

DICTAPHONE typist, 60 wpm. Burl. No fee. To $500. Fee jobs, too. Management Services Agency, 1842 El Camino, Burl. 342-9441.

Results—With Want Ads

222—Business/Clerical

NEEDED IMMEDIATELY

EXPERIENCED
S/H/Dicta. Secretaries
Typists-Clerk Typists
Bkkprs-Acct'g. Clerks
Keypunch Operators
NO FEE
MASSEY
TEMPORARY SERVICE
35 El Camino, Millbrae
Next to Millbrae Theater
692-3622
An equal opportunity employer

Keypunch Operator

GUY F. ATKINSON CO. has permanent opportunity in their So. S.F. office for a keypunch operator. Applicants should have high school education, minimum 2 years also some numeric keypunch exp. on UNIVAC 1710 or IBM 029. CMC Model 5 also in exp. desirable. Ability to handle variety of input formats required. Telephone 588-5711, ext. 603. An equal opportunity employer.

BOOKKEEPER/CLERK

Commercial Finance Dept. of large Corp. seeks qualified Bkkpg/Clerk. Position requires Typing and Min. of High school accounting or Bookkeeping. 2 yrs. exp. pref. as a clerk in Bkkpg. A/P, A/R fields. Modern office. Excellent salary and benefits. For interview phone for Lauren 365-1050.

An equal opportunity employer

KEYPUNCH

EXPD. IMMED. NEED! We PAY HIGHER than any other Temp. Service!!!

CERTIFIED TEMPORARIES

365 El Camino Real
Near Hillcrest, Millbrae
Appointment 692-3511

ACCT. CLERK

Local co. needs bright indiv. for A/P + bank reconciliations. Enthusiasm + exp. lands this job. Co pays fee. Call Gerry Wentworth, 348-3234, Ethan Allen Personnel Agency. Also file.

SECTY/RECEPT. $6000. Looking for a chance to try your skills? Its' tops! Call Gail, 347-2181, Grand Snelling & Snelling Agency, 4 W. 4th Ave., S.M.

EDITORIAL Proo. Asst. Be a detail-oriented girl. 60wpm? Type 55 wpm. Don't miss Call Gail, 347-2181, Grand Snelling & Snelling Agency, 4 W. 4th Ave., S.M.

DICTAPHONE

EXPD. IMMED. NEED! We PAY HIGHER than any other Temp. Service!!!

CERTIFIED TEMPORARIES

365 El Camino Real
Near Hillcrest, Millbrae
Appointment 692-3511

EDITORIAL ASSISTANT

Excitement!! Work for editors. $600. Rite Job Employment Agency, 920 El Camino, SSF, 583-7779.

MGR. TRAINEE

Sharp person needed for girl. co. $650 mo. 349-6333, French & French Agency of San Mateo, 2000 El Camino.

KEYPUNCH OPERATOR

TEMP/full or part time. All shifts. Exp. req'd. COMPUTAX-CORP., 826 Burlway Rd., Burl. 347-3885.

FIGURE Clerk $500. Always loved working with numbers? Now get paid! Call Ada, 347-2181, Grand Snelling & Snelling Agency, 4 W. 4th Ave., S.M.

ASST. Manager, apts. full time, pd. salary. Apply aft. 5 p.m. 1221 So. El Camino, S.M.

SECTY. 56000 up! Director of training organization needs girl. Assist! Call Jan 347-2181, Grand Snelling & Snelling Agency, 4 W. 4th Ave., S.M.

SECRETARIES GALORE

Top wages. LKH Associates Agency, 800 El Camino, Millb. 588-7333.

KEYPUNCH operator, 7:30 to 4 p.m. Millbrae area. Rite Job Employment Agency, 920 El Camino, SSF, 583-7779.

BOOKKEEPER. A/R, 6-8 yrs. exp. $5-$7 $500. Rite Job Employment Agency, 920 El Camino, S.S.F. 583-7779.

223—Culinary/Personal Services

P/T BEER TENDER

Fun place to work. 349-6333 French & French Agency of San Mateo, 2000 El Camino.

CLASSY

Hostess job awaits you. Elegant! To $9000. 343-6333. San Mateo, 2000 El Camino.

HANDYMAN/HELPER

Varied duties. 349-6333. French & French Agency of San Mateo, 2000 El Camino.

JANITOR

Res. and Commercial cleaning. $520 mo. 349-6333, French & French Agency of San Mateo, 2000 El Camino.

Kitchen Helpers

Full time. Immediate opening. Apply in person. 1100 Trousdale Dr., Burlingame.

BABYSITTER for toddler. Mon.-am. and Fri. afternoon. Must have exp. refs. transp. Over 21. Call a.m.'s 347-7846.

BABYSITTER needed, $1 per hr. Hours vary nite days. 2 boys, 3 yrs., 6 mos. 592-8726.

SITTER-Helper. Feb. 28 thru Mar. 10, for 2 girls 11, 15. Drive. Non-smoker. $15 day. Aft. 5, 342-5197.

JANITOR, part-time 2 hrs. per day. Mature, retired preferred. Woman's World Shops, San Bruno, 589-1533.

HOUSEKPR., live-in, must love children, nice fam. Priv. rm. TV. Perm. 342-5990.

ASSISTANT mgr., mature couple, for 90 unit bldg. in San Mateo. 2-bdrm. apt., $100. Reply The Times, Box 4983, S.M.

SITTER, 8 yr. boys. My home. Transp. nec. Refs. req. 697-9485 aft. 7 p.m.

SPANISH speaking, live in housekeeper/babysitter. Newborn baby. S.M. area. 344-5901

SHAMPOO girl assistant Fri. days. Saturdays. Salary + comm. 342-7446, eves. 968-2042

223—Culinary/Personal Services

CHARLEY BROWN'S

NEEDS
HOSTESSES WAITRESSES

If you are young (over 21) and would like interesting work with excellent working conditions and company benefits. (An equal opportunity employer)

APPLY IN PERSON
9-11 a.m. or 2:30-4:30 p.m.
CHARLEY'S BROWN
1350 Old Bayshore, Burl.

Health & Home Care

NURSING ASSISTANTS
HOUSE HEALTH AIDES
COMPANIONS FOR ELDERLY
HOUSEKEEPERS
In Home or Hospital
Kin-D-Care Employees
Bonded and Insured
MEYER CARE
Redwood City 365-7423 ext. 31
San Francisco 362-5650 ext. 27

Apartment Mgr. Assistants

Mature couple to assist with onsite mgt. maintenance in new apartment complex. Experience essential. Compensation includes apt. plus salary. Apply Company Bulletin Board, Adults only, no pets. Call property mgr., 824-3544 btwn. 9 a.m.-3 p.m. Mon-Fri.

COUPLE, wife must cook; Husband drive, general house, garden chores. Sep. cottage & living room, kitchen, bdrm. Color TV, etc. $1,000 mo. References req. 344-4562.

COOK full time. Apply Bonnie Brae Retirement Home, 2400 Carlmont Dr., Belmont.

COUPLES to manage small to medium size apartment complexes in San Mateo and Daly City. Applicants may have 1 child but no pets. Must be bondable. Salary commensurate with ability. Write P.O. Box 81, Burlingame, Ca. 94010.

Work 4 to 40 hours

We need housekeepers, practical nurses, LVNs, HOMEMAKERS, Div. of The Upjohn Co. 364-0161, Ext. 2.

PROPERTY MANAGER

Experienced, licensed and energetic. Salary negotiable. Call Mr. Thompson, 365-0870, Challenge Management, R.C.

APT. MANAGERS

Experienced mature couple to manage established 19 unit San Mateo garden apt. Possessions available approx. March 1. Reply P.O. Box 7, Belmont.

HOUSEKEEPER - MOTHERLESS home w/4 children 13, 9, 6, 2. Pvt. rm., TV. Age 25-50 with good ref. Driver's lic. San Bruno home. Refs. Req. Sal open. 588-8629

BEAUTY Operator with experience. Nice shop. Top salary. 341-9477, eve. 591-5698

HOUSEHOLD help. 1-day wk. 8 a.m. Transportation needed. 348-5127.

HOTEL Desk Clerk cashier. Major S.F. airport hotel. Evening shift - weekends. Req. excellent cashier & R & or Public contact exp. Send resume to Box 5021, The Times, S.M.

RETIRED man. General help in small coffee shop. Exp. or will train. Bondable. Pt. time eves.-weekends. 348-9709, 9 a.m.-4 p.m.

SITTER — weekdays, 1 girl 18 mos. My Burl. home. Own transp. 348-2337 eves.

SITTER needed immediately days and some evenings. Burlingame. 697-6580

COUNTER help. Doughnut shop call 697-8621, 10-11 a.m., 25-40 yrs.

HOSTESS. No. Penin. Apt. complex needs friendly West-ern-style hostess. Only no. exp. nec. Call Kathi Kenin, 873-4400

BABYSITTER — Must travel extensively to parents. Mrs. Pennington, 591-1471.

APT. MANAGER. Mature couple to manage small apt. complex. Exp. desirable but not necessary. Prefer no children/pets. For interview call 592-3969.

EXPER. sandwich, salad maker, general all-around helper. Please phone 347-0344

EXPER. Hairdresser, some following preferred. 591-0379, 592-7117 eves.

COOK, short order. Full time. HAPPY HOST, 510 El Camino Real, Burlingame.

NEAT, clean, aggressive, 16 yrs. or older. Jack in the Box, 1700 El Camino, San Bruno.

CLEANING lady, Belmont 1 day per week. Call 591-9807 btwn 9-5

SALES RESPRESENTATIVE

We need serious ambitious positive thinking people to work in Bay Area for chemical industrial firm. Co. train, provided high earning potential, commission, and bonuses. Call Mr. Brewer, 591-0386.

SALES Rep. industrial exp., chemical bkgd. helpful. N-Cal. territory. Must have stable work record and proven dependability. Salary $850 + incentive, car and exp. Fee negotiable. Call Management Services Agency, 1842 El Camino, Burl. 342-9441.

GROCERY REP. — $750

Large co. seeks person w/grocery exp. + coll. to train as liaison exec. Excel. pos. Call Mr. Mitchell, 348-3234, Ethan Allen Personnel Agency, 2 W. 5th Ave., S.M.

MEN and women needed P/T or F/T to sell high quality prod. 1 wk. Free Co. training. Call Zakhary, 366-6014, 591-2996

A DIVISION OF CONSOLIDATED FOODS has 3 openings in the San Carlos area. Excel. pos. $8 per hr. Right person can be in management in a year. Call 573-8023 for interview.

FOR a really good sales position call the Beltone Hearing Aids Center, 348-3900.

SPORTING GOODS SALESMAN. Exp. ELLINGSON'S SPORT CENTER, 27th and El Camino, S.M. 345-8296.

TIME ON YOUR HANDS? Check this hobby column of today's Want Ads.

224—Professional/Technical

Jr. Programmer To $850

1 + yrs. work exp. Assembler. Bal. Language. IBM 360/30.
☆bruce agency☆
919 S. El Camino, S.M. 347-1002

DRAFTSMEN

Burlingame manufacturer of industrial burner equipment has openings for Jr. to Design draftsman with strong mechanical background. Send resume and salary requirements to Box 5021, The Times, S.M.

ADMIN. TRAINEE

Do you seek recognition? Top flight co. seeks mgmt. potential. Some Gen. Bus. or soc. sci. work bkgd. Call Mr. Walden, 348-3234, Ethan Allen Personnel Agency, S.M.

Programmer and Analyst

To $13K. 4+ yrs. exp. w/min. 1 yr. as analyst reqd. 360/30-40 Cobal DOS. exprd.
☆bruce agency☆
919 S. El Camino, S.M. 347-1002

RECREATION DIRECTOR

Do you have a coll. deg., military complete and some work exp.? Can you relate to kids and adults? Call Mr. Mitchell, 348-3234, Ethan Allen Personnel Agency, W. 5th Ave., S.M.

RN, geriatric nursing, full or part-time. Millbrae Serra Conv. Hospital. 697-8386.

Lab Technologist

Immediate opening for a California Licensed Laboratory Technologist. Excellent working conditions, full time, rotating PM and night shifts. Excellent benefits. Call MILLS MEMORIAL HOSPITAL, 342-8111 ext. 306.

DR. AND DENTIST

Assistants and nurse's aide wanted. Also office manager. Some experience necessary. Call 591-3033, 10, French & French Agency of Burlingame, 1815 El Camino.

TRAINEE'S 1973

Nat'l. co seeks Vets to begin training program for rewarding careers. Excel. opp. Call Mr. Mitchell, 348-3234, Ethan Allen Personnel Agency, 2 W. 5th Ave., S.M.

BEAUTIFUL new modern Foster City Dental office needs experienced chairside assistant comfortable working for Drs. Hanson & Oxborrow, 341-5656.

RN full time days; LVN full time days, RN 3rd time hides; Aides. Apply in person 1 to 4 p.m., 1100 Trousdale Dr., Burlingame.

Service Dept.

for Radio Shack Corp. needs sharp men to work immediately with 2nd Class FCC license. Advancement and the best working conditions. Call Jim at 573-6435.

DENTAL receptionist and chairside assistant. Experienced only. Phones, financial aid, insurance work and X-rays. Pleasant personality. Apply Foster City Dental Office. Experience. Call 692-2548.

TECHNICIAN Sr. Test and Electronic Technician
Watkins-Johnson
493-4141

DRAFTSMAN/DETAILER—Package handling conveyer equip. Send sample work resume to P.O. Box 1015 Burlingame.

EXCELLENT opportunity for camera man or stripper. Exp. in 4/C. Web-off set printing. 398-2202

LAB TECHNICIAN

Dr. office. Part-time. No weekends. Thu. Times, Box 5025, S.M.

EXPER. Dental Asst. needed in San Mateo Office. For interview call 343-4372.

225—Retail Store

SALESGIRL

Mature, conservative indiv. needed to sell better ready to wear. Call Jeanne Conrad, Joanne Morey, 348-3234, Ethan Allen Personnel Agency.

FAST LEARNER

Handle cash register. Ability to see. Needs now! 349-6333, French & French Agency of San Mateo, 2000 El Camino.

WOMEN'S shoe salesman. Part time. Experience required. Call 591-7424.

227—Sales/Agents

HOME Solicitors, For Non profit Org. Millbrae-Hillsborough area. Call from your home, 4 hr. per day $175 per hr. + big bonus. 991-9807 btwn 9-5

SALES RESPRESENTATIVE

We need serious ambitious positive thinking people to work in Bay Area for chemical industrial firm. Co. train, provided high earning potential, commission, and bonuses. Call Mr. Brewer, 591-0386.

SALES Rep. industrial exp., chemical bkgd. helpful. N-Cal. territory. Must have stable work record and proven dependability. Salary $850 + incentive, car and exp. Fee negotiable. Call Management Services Agency, 1842 El Camino, Burl. 342-9441.

GROCERY REP. — $750

Large co. seeks person w/grocery exp. + coll. to train as liaison exec. Excel. pos. Call Mr. Mitchell, 348-3234, Ethan Allen Personnel Agency, 2 W. 5th Ave., S.M.

MEN and women needed P/T or F/T to sell high quality prod. 1 wk. Free Co. training. Call Zakhary, 366-6014, 591-2996

A DIVISION OF CONSOLIDATED FOODS has 3 openings in the San Carlos area. Excel. pos. $8 per hr. Right person can be in management in a year. Call 573-8023 for interview.

FOR a really good sales position call the Beltone Hearing Aids Center, 348-3900.

SPORTING GOODS SALESMAN. Exp. ELLINGSON'S SPORT CENTER, 27th and El Camino, S.M. 345-8296.

TIME ON YOUR HANDS? Check this hobby column of today's Want Ads.

227—Sales/Agents

DRIVER-SALESMAN

GOOD PAY
GOOD FUTURE
GOOD BENEFITS

We offer a guaranteed salary & a percentage of profits. You will work a 5-day week and you'll be supplied with everything you need to succeed:
- Modern Light Weight truck
- All merchandise
- No canvassing — ever
- All expenses to operate
- Complete training w/pay

You and your family will be protected by Blue Cross and Major Medical Insurance. Your income will continue if you are sick or hurt, even if it occurs while you are not working. Paid vacation up to 3 weeks the first year. Extremely liberal profit sharing and retirement program. Much more — your future is unlimited.

GOOD PAY
GOOD FUTURE
GOOD BENEFITS

Interested?
Call (408) 296-4030. Mr. Laird
After 7 p.m. (415) 589-0848

SALESMAN for proven national business. Calling on hardware, merchandise, supermarkets, variety chains. Bay Area. Knowledge of supermarket stores, buyers, managers. Non-conflicting lines allowed. Prefer bondable, good health. Good opportunity for hard working ambitious man. Offices and warehouse centrally mid-Peninsula. Reply giving all particulars and exper. To: The Times, Box 5032, S.M.

AIRLINE PERSONNEL

Tired of working shifts? Sick of working holidays? Afraid of being laid off? Want a better position? For interview call Mr. Wolfe, 591-0725.

Outstanding Opportunity Men/Women

STOP KNOCKING on doors! Sell by appointment. Peninsula Area. L&D LICENSED OR WILL TRAIN! Excellent chances for Management position. Phone Mr. Pearl, 9 a.m. til Noon. Mon. thru Fri., 342-3989.

FIELD REP.

Good opp. has come your way! Mail co. seeks coll. grad w/some retail suprv. backgrd. Call Mr. Walden, 348-3234, Ethan Allen Personnel Agency.

NATIONAL MANUFACTURER

Hardware, industrial and mag. material supplies. Salary, comm., expenses.
STAR EXPANSION
Call Sales Mgr. 871-7073

PHARM. SALES — $9800

Coll. grad. w/science deg. + sales ability to cover own territory selling estab. accts. Exc. benefits. Car and gas paid for. Call Joanne Morey, 348-3234, Ethan Allen Personnel agency.

ADVERTISING

Co. looking for sharp and personable people for sales of ad specialties. Will train. Call 697-3033, ext. 18, French & French Agency Of Burlingame, 1815 El Camino.

Sales Trainee To $850

Train in otc. for a field sales job. Thon Co. car +
☆bruce agency☆
919 S. El Camino, S.M. 347-1002

FULL TIME

We have opening for qualified men to work toward right to come management positions. 18 or older. Car necessary. FULLER BRUSH CO. 697-5647

REAL ESTATE SALESMEN

Earn while you learn. GUARANTEE. Investigate our proven earnings plan.
JOHNSON REALTY
349-6666 697-4085

REAL ESTATE

2 Sales positions open in office established 16 years. On job training PLUS Generous commission schedule. Appointment MLS; Mr. Johnson, 341-7737

FOR THOSE OF YOU that have a real estate license and want to associate with a career minded company, call Mr. Mitchell for your appointment. 341-5831.

STUDENTS

Inside Exc. sales for Sheriff's Show. Salary. Must be neat appearing. Contact Mr. Ritter, 341-8353.

SALESWAN, machine shop supplies, East Bay territory SSF-$20 comm. w/ car exp. Rob Job Employment Agency, 920 El Camino, SSF, 583-7779.

LET'S MAKE A DEAL. I need two producers. You name the commission rate. Call Jack Seeh, Jackson Realty, 348-0663.

NATIONAL CO. needs 2 persons to help with expanding business in San Mateo. Prefer over 25 married. For interview call 573-8023.

MUTUAL OF OMAHA

Leads furnished to exp sales men. $800-$1000 mo. immed earnings. Mr. Kleber, 349-5505. Equal opportunity empl. M/F.

MANAGER for leading mutual fund org. offering financial services incl. Life Insur., H. Mich. 347-9586.

PIONEER office has opening for licensed salespeople. Prime location. Full cooperation. Call or see Mr. Marshall —Raybould & Bartlett, 10 E. 3rd Ave., San Mateo, 344-6868.

OUTSIDE SALES

Salary + car + bonus. LKH Associates Agency, 800 El Camino, Millb. 588-2323.

SALES CLERK

Trainee job. This is your chance. 349-6333, French & French Agency of San Mateo, 2000 El Camino.

LADIES and Students, earn up to $60 per wk. showing new line of home care products. P/T. 348-1384 aft. 6 p.m.

Sell musical instruments with a Want Ad!

227—Sales/Agents

I AM LOOKING FOR A PARTICULAR TYPE OF WOMAN

I want a woman who is not satisfied with just a job. No one who will take a personal interest and help to build it. This woman will be past 25, have a prestige appearance and the ability to instill confidence. If you fit my requirements, $8,000 to $12,000 possible the first year. For appointment call 592-2272, Mon. thru Wed. 2-4 p.m.

GUYS AND GIRLS TRAVEL OVER 18

Unique business group has immed. openings for boys and girls who are free to travel extensively. Must Miami, N. W. Hawaii and all major US cities with return transp. guaranteed. Air travel, trans. furnished and travel expenses paid. Above average earnings, guarantee and commission. Immed. employment. For appt. contact Suzie Penning, hm. 591-1471, 10 a.m.-6 p.m. Parents welcome at interview.

DELIVERY Order, Sales and Installation.

ALL OUT OF WORK MEN OR WOMEN

Alarms, housewares etc.
$3.50 HOUR
Salary per written agreement or incentive. We train. Age 18 up. If you present a good appearance, call 574-7377.

Admin. Mgmt. Trnee $800

4 yr. deg. train all phases of wholesale business. Sales exp. or sales. S.M. area.
☆bruce agency☆
919 S. El Camino, S.M. 347-1002

AGE 45 OR OVER?

Mature sales rep. needed in San Mateo County to represent firm selling to fraternal, fraternal society. Good lead program, excellent financing, usual fringe benefits.
345-5754

228—Trades/Industrial

EXPERIENCED auto paint shop helper. Must be first class lacquer man. Call 593-4159. No others need apply. Long hours, top wages. 343-9057 aft. 6 p.m.

SERVICE station help needed full and part-time. Some experience. Mature, neat appearance. Apply Standard Station, Ralston/Old Country Rd., Belmont.

DRIVER

A clean driving record and a clean appearance will land a job with Kent Oil Co. 591-8400

French & French Agency Of Burlingame, 1815 El Camino.

SERVICE TRAINEE

Learn Sales and repair of Bus. machines. Good Future. Call 591-3033, French & French Agency of Burlingame, 1815 El Camino.

WELDER

Shop duties. $6240. 349-6333, French & French Agency of San Mateo, 2000 El Camino.

Itel Word Processor Oper.

Evening shift—4-8 p.m. Keyboard experience preferred operate A/M varityper, photo type setter. Salary $311/mo. Fringe benefits. Experience preferred. Apply S.M. Union High School District. 640 No. Delaware, S.M.

Journeyman Machinist

Must have own tools, be able to work from prints, have 4 yrs. exp. work holding conditions, and benefits. Rage $5.79/hr. Immediate. Call 635-3456 Palo Dr., Brisbane. 467-5550. Equal opportunity employer. M-F.

PRINTED CIRCUITS

Exp. Quad-drill and Uni-drill operators 1 shift, 4-day week. Established firm supplying electronics. Menlo Park. 325-1507

SCHOOL BUS DRIVER, $3.54 hr. to start. Call Belmont School Bus Office, 593-8203.

PRIVATE school needs exp. licensed bus driver for substitute work. About 4-5 hrs. weekly; also 4 hrs. daily for 2 weeks starting Jan. 22 then substitute remaining school year. 348-2272.

$185 per week. Opportunity for 2 mechanically inclined persons to learn work with and other people to service our products in the field. Call 591-3033, French & French Agency, 220 E. Grand, S.S.F.

DAIRY queen/steak, experienced. 342-1554

SERVICE station attendant. Experience only need apply. Call 592-3859.

REPAIRMAN, for electric tools, Mechanic and elec. experience. Part-time. Expect to work working cond. Write Box 5038, The Times, S.M.

LUNCH truck driver. Attractive, young boy/girl driver. 21 yrs. Permanent. Start $125 per wk. Call only 9 a.m.-3 p.m. Cardinal Ice Cream, 591-2996.

ASSEMBLERS, swing or graveyard. Exp. to $2.92 hr. SCOUT EMPLOYMENT AGENCY, 456 San Mateo Ave., San Bruno (over Key Pharmacy). 589-6822.

CARPET CLEANER. Will train. Must have car and valid insurance. Call or see Mr. Marshall —Raybould & Bartlett, 10 E. 3rd Ave., San Mateo, 344-6868.

OUTSIDE SALES

Salary + car + bonus. LKH Associates Agency, 800 El Camino, Millb. 588-2323.

SALES CLERK

Trainee job. This is your chance. 349-6333, French & French Agency of San Mateo, 2000 El Camino.

LADIES and Students, earn up to $60 per wk. showing new line of home care products. P/T. 348-1384 aft. 6 p.m.

PICK UP AND DELIVER

ORDERS. Part or full time! FULLER BRUSH CO. 697-5647.

SERVICE station attendant, part-time, exp. Over 25. 2901 So. Norfolk, San Mateo.

MECHANIC, Forklifts, 5 yrs. exper. in all phases of Forklift repair. 589-5611.

FULL TIME BICYCLE MECHANIC, ELLINGSON'S SPORT CENTER, 27th and El Camino, S.M. 345-8296.

228—Trades/Industrial

ELECTRONICS Mechanics

Precision and semi-precision assembly of large electro-mechanical and electro-hydraulic equipment. 3 to 5 years minimum experience required.

Electronic Wire Men

Assemble and wire electronic equipment. Must be able to work from schematic.

CARCO ELECTRONICS

1180 O'Brien Dr. Menlo Park
415—321-8174
An equal opportunity employer

FIELD SERVICE REP.

for our automatic film processor dept. Basic knowledge of electrical trouble shooting and use of hand tools essential. Company car and excellent fringe benefits. Will consider trainee status for exceptional young man. Send resume to: Mr. Litton Medical Products, 660 Dubuque Ave., So. S.F. 94080.

Part-Time Men

Due to store expansion I need several part-time people. Must now be employed 18 or over, free to work 4 eves.; 6:30 to 12 p.m. 5:30 to 2 Saturdays, in my Burlingame store. Must provide own transp. Call 348-6679 3/5 p.m.

DRIVERS

Driving children to and from school. Interesting & rewarding part time work. Hours 7-9 a.m., 2-4 p.m. Good driving records required. Must work days 9-12, 1111 Chess Dr., Foster City.

ATTENTION

Automotive jobs are open in the following categories: Station attendant, station Mgr. Auto mech. Apprent. Mech. and Body and Fender Man. Many interesting jobs. 697-3033, Ext. 19, French & French Agency of Burlingame, 1815 El Camino.

231—Employment Wanted

DICTA typist, 5 yrs. exper. 3 days. Some overtime. Wes-lake and Brisbane only. 755-5680.

HOUSEMAN will help in house, garden on each for rm. and bath. Refs. 342-0172.

2ND YEAR grad. student seeks temp. perm. part time work. Vet.-dependable. 342-0611.

DAY WORK house cleaning, 8 yrs. exp. 344-9489.

GARDENER 343-0644. Maintenance, clean up all garden service. Japanese.

400—FOR SALE and MISC. GOODS

411—Action Ads

ACTION ADS

ONLY $3.50 for 3 lines for 4 times, minimum total value $6. Advertise merchandise, selling or wanted to buy, $75 or less total value. Will train. $4.50 for 3 lines for 4 times, minimum total value $9. Advertise merchandise selling or wanted to buy, $150 or less total value.
Multiple items accepted. Price of articles must be included in ad. Commercial ads not accepted. No returns or cancellation.

KIT tbl. w/4 chrs., $25. Colonial desk, $35. NFL Football game, 3x2 1/2 ft. in G. Bike, $25. 591-4997.

TV 20" Portable, needs work, compl. new brake job. $80 PM. 366-0692

BEAUTY Rest back care ll, twin size mattress-springs 6 mo. old. $150. 583-1096.

FOX TERRIER female 16 mos. Loves children. Beautifully marked. Free. 341-1411.

REFRIG-Freezer, 12 cu. ft. Freezer holds 80 lbs., white, $100 or offer. 342-3936.

SEARS Exercisor, BICYCLE. Brand New, $50. 583-3133 aft. 6 p.m.

DINING set, French Provincial, 8 pcs. $325. Ampaglo twin headboard $10. 343-9800.

2 CLUB chairs, uphol. T cushions, exc. cond. $75 ea. 345-4545.

3 PC. sectional sofa $75; 4-pc. bdrm. set w/matching mirror, $75. 343-3287.

CORAL tweed recliner, $24; custom-made 2-pc. sectional, $45. Call 592-5566.

FALCON '60. $125. Good transp. $85 or before 2:30 p.m., ask for Ray.

BDRM. set: dble. bed, box sprg. custom mtrl., chest of drawers, $65. 347-2746 eves.

2 MATCHING end tables, coffee table, leather tops, $50. 697-7191.

FREE redwood garage, 14x24 You remove. 344-3162

FREE: Cocker Spaniel, 1 year old male. 343-1743.

3/4 horsepower motor and pump. $75 offer. 347-8486.

COUCH, Danish, makes into bed. Good cond. $40. 591-6216

MAYTAG auto. washer, exc. cond. $65. 345-4545.

SMART puppies! 8 wks. old. Free to good home. 583-7962.

TWIN beds, headboards, frames, $15 set. Call 341-0872.

FRIG. w/ice/choc, Collie mix, 1 yr. 873-0519.

WEBCOR tape recorder, excel. cond. $35. Ph. 854-4574.

RATTAN couch, $25; 2 mod chrs., $25 ea. 343-8809.

CRAFTSMAN, 20 inch power mower, $35/offer. 692-9431.

NEVER used alum. awning 7 ft. x 38 in. $25. 697-4807.

COPYMATE, like new, $40; GE dlxe. rotis. oven, $35. 344-5345.

MERCURY '62, as is, $50. Runs Call 344-8223.

421—Antiques

WANTD Old gold, silver, jewelry, diamonds, watches, clocks, etc. Burl. Time Shop, 1220 Burl. Ave. 342-0327.

Let Want Ads Help You

421—Antiques

BLACK Coromandel screen, mother of pearl and ivory carved and applied Chinese figures. Good cond. $1000. Call 573-6397 Tues., Thurs. or eves.

GOVERNOR Winthrop desk, serpentine front/ball/claw feet. Duncan Phyfe sofa, misc. Priv. party. 591-4937

ST. CHRISTOPHER'S 3rd Annual Antique Show and Sale, Healy Hall, Curter and Bookin Ave., San Jose. FEB. 2-3-4, FRI-SAT. Noon 'till 9 p.m. SUN. Noon 'till 6 p.m. Admission $1.50.

431—Household Goods For Sale

UNCLAIMED household goods, Appliances, TVs, couches, beds, dressers, more. Very cheap. 1795 El Camino, Millbrae. Call 347-7766. Budget Movers & Storage. 1st-Sun., Mon., 10 to 5.

WAREHOUSE SALE

New and used furniture. 310 Linden Ave., Burl. (off Burlingame Ave.) Mon. thru Fri. 9-5 p.m., Sat. 10-5 p.m.

COLOR TV. Sony component system, vinyl lift-top chair, lamp and table. Din.rm. set, rattan, book shelf, 3 water beds w/frames. All like new. 341-0855

LIKE new living room, dining room, queen-size bdrm. sets, some Oriental. Call 344-0347.

QUEEN-SIZE sofa-bed $200; dinette 4 chrs. $35. Moving. Call 344-6076 aft. 4 P.M.

DINING rm. set Drexel 8 pc., walnut exc. cond. $600. After 6 p.m. 341-7202.

NEAR new Spanish style din rm. table, 6 chrs., $120. 692-2105 aft. 6 p.m.

QUEEN sz. Bed, never used, still package, $110 incl. frame. Will deliver. 348-2066.

KING sz. bed. Still packaged, extra firm. $145 (worth $320) incl. deliv. 653-5563.

100'S OF CARPET REMNANTS on sale NOW — FLOORTOWN, 22nd and El Camino, S.M.

433—Household Goods Wanted

SELL ME YOUR FURNITURE, ANTIQUES, APPLIANCES, ETC. 697-2419 or 467-8800 TELEFURNITURE. 697-8303 'til 7 p.m.

ORIENTAL rugs wanted — any size — any cond. Top cash paid. 347-9535

435—Garage Sales

CAHILL'S Judo Parent's Organize Rummage sale, Feb. 10, 9-3. Cor. Masson/S. Bruno Ave. S.B.

RUMMAGE sale Holy Angels Church, 101 San Pedro Rd., Colma. Feb. 3 — 9 to 4 p.m.

437—Misc. for Sale

ACRYLICS-Plastics. Fibreglass, acrylic sheets, resin. Bean bag chairs, resin casting, compl. cand circuit. PLASTI-CRAFT CENTER, 3918 So. El Camino Real, S.M. 349-4550.

KAYAK Prot custom made. All fiberglas. Seats, w/spray guide all round Incl 2 seats, paddles and car carrier. Used twice New $415 must see to appreciate. Will Sac. $175 cash Call 345-2521 eves.

POLYFOAM

Hundreds of sizes.
TARGET SURPLUS
2021 Broadway, R.C.

DLB. bed frame $15. Port. Zenith TV $25. Whirlpool bath 2000 359-5687

**ROPING

500—General

Ward Anderson 347-8231
3 BR hse. 2 car, cpts. $285
2 BR, 2 ba. AEK, W/S . $240
Studio . $125

501—Apartments for Rent Furnished

RENT Your Furniture. See our ad under 489. Custom Furniture Rental. 349-5212.

BELMONT

Carlmont
Cheerful large 1 bdrm.; ample storage, many unique features, private patio. Secluded pool, gardens setting. 1 block to shopping. $189.50. 2 blocks south of Ralston at 1240 Alameda, corner of Valerga Dr. Mgr. Apt. 109.

VIEW WATCH DEER/HIKE. 1 Br. $180. AEK. Shags Near shops. 2130 Valerga, Bel. 593-2966

BURLINGAME

$140. 1 BR., stove, refrig., cpts drapes, garage, water/gars. laund. facil. 617 Rollins Rd. mgr. apt. 3. 344-2150.

1-BDRM. . $162.50; studio $142.50. Pool, ½ block from City Hall. 1404 Floribunda.

$152. 1 Bedrm., single, adult, nr. transp. shops, AEK. No pets. 347-6956.

LGE. 2 bdrm., 2 bath, lovely pool, dishwasher, undrgrnd. park. 525 N. San Mateo Dr. 342-2326.

STUDIO — CLOSE to El Camino and downtown Burlingame. 1 adult, No pets. $150 mo. Include water, garb. 345-3006.

LARGE STUDIO. $145. Near library and shops. No pets. Call 341-0845.

2-BR apt. 2 retired ladies, gentlemen or couple. Can have meals. 344-9816.

MILLBRAE

$145 Huge Studio
also 1-2 bdrms. New decor, carpets, etc. Near shops. 105 Garden Lane, 697-0709. 340-7091.

REDWOOD CITY

MODERN studio apt. AEK, cpts., drpes, heated pool, centrally loc. $130. 364-2250. 10-7.

SAN CARLOS

STUDIO (in private home). All util. pd. 2 blks. from El Camino. $130. 592-0299.

CLOSE-IN. 1, 2 BR. AEK, pool, elevator, good trans. Adults. $193 up. 591 Walnut. 592-4285.

SAN MATEO

ELEGANT. EXTRA LARGE
2-bdrm. — 3-bdrm. 1½ bath. Exc. loc. security bldg. W/W carpets. Nicely furnished. AEK, balcony, pool table, heat, air, and garbage included. 1st Elm St. 342-6927, 342-5621.

BRAND NEW
Security bldg. 1-bdrm. Extra large. Dining room. Balconies, AEK, w/w carpets, drapes, all new, beautifully furnished. Pool. 522 N. San Mateo Dr. 342-2741, 342-5621.

1-2-BR. GARDEN APTS.
Modern. Nicely furn. AEK, w/w carpets, drapes. Shag. Beach, boating. 1521 Lago St. 574-2671 or 342-5621.

FURNISHED STUDIOS $140
Pool — Free Utilities
Adults Only
No Children or Pets

Knights Inn Apartments
100 North Bayshore
347-7234

VILLA D'ESTE APTS.
1 or 2 bdrms., week or month
[illegible] Bayshore
342-6622
[illegible] Continentals Way,
[illegible] Carlmont
[illegible] Crestwood Realty

CLEAN LARGE 1-BDRM.
AEK, carpets, drapes, lge. closets, carport. $170. 14 State St. 348-1192.

LGE STUDIOS. Wtr., Garb. and gas pd. Small complex. 21 E. 40th Ave. 365-2887.

2 Bdrm. Furn. $195
Lg. clean — Child OK
314 E. Poplar. 347-9360

ADULTS. Hillsdale Transp. 1-BR., Huge kitch., dining, patio. Pvt. entr. $190 lease. 14 Poinsettia. 348-3031.

2 BR., extra large. All utilities, weekly linen change, pool. 24 hour PBX. Casa Mateo Inn. 344-6376

COTTAGE APT.
1 bdrm. furn. bachelor $168. Nr. shops. 343-5018, 397-6651.

DELUXE beaut. furn. AEK, very spac. 1 bdrm. $160. Studio $135. 343-4215, 591-2005.

DELUXE studios, AEK, new car pets, drapes. Downtown location. $155. 342-3216.

1 BDRM. $175. Pool, elevator, water and garbage pd. 444 N. El Camino. S.M. 347-1903.

1 BDRMS. $160-$170-$185. Lge closets, beaut. furn. Encl. garage. Employed adults. No pets. 344-7371, 341-9719, 592-2946

$150. 1-bdrm. nicely furn. Hillsdale shops, transp. Working adults, no pets. 341-4241.

SOUTH SAN FRANCISCO

MODERN 3 rooms, nicely furn. garb., water, heat paid. Adults only. 731 Airport Blvd. 589-3851.

502—Apartment for Rent Unfurnished

BURLINGAME

BURLINGAME
Near Broadway. Electric kitchen. 1-bedroom, $175. Close to downtown. 63 Highland Ave. New 1-bedroom, $185.

SAN MATEO
24 Crystal Springs Road. Elegant garden apts. 2 bedrooms, 2 baths. $375 to $390. On W. 3rd Ave. 1 bedroom apt. $190. 2 bedrooms, $215. Pool.

ROCHEX & ROCHEX
106 S. El Camino, S.M. 344-6831

BEAUTIFUL-DELUXE
2 bedroom apt. All-electric kitchen, self-cleaning ovens, dishwashers, refrigerators, elevator, beautiful carpets and drapes, swimming pool. Security building. 2 blocks to shopping. For adults without pets. $240 mo. 1333 Palos Verdes Dr. San Mateo. Call Manager 574-3071.

502—Apartments for Rent Unfurnished

APT. HUNTING?
SEE THE LEASING LEADERS
2195 — WESTSIDE S.M.
Charming 2 bedrm. — beautiful corner — stove/refrig. — tant O.K. Available now.
$245 — PRIME W/S SAN MATEO — Deluxe 2 bedrm. carpets, drapes, elect. kitch., elevator, pool. Ideal for singles.
$280 BEST CLOSE TO DNTN. S.M. LOCATION — Luxury 2 bedrm., 2 bath, huge sundeck — Carpets, drapes, elevator, pool, garb.
$400 SANTA INEZ — Brand new lovely and spacious 3 bedrm. 2½ bath — custom carpets drapes, deluxe elect. kitch. Teen o.k. — LEASE
SEE US FOR OTHERS
SAXE RLTY. CO. 348-8886

BELMONT

UNIQUE FRENCH MOTIF
Tree shrouded entry to split-level garden apartments. 1-2-3-BR luxury apts. with pools from $190. Furniture available.

$100 DISCOUNT
With this ad
if you rent
FRENCH VILLAGE APTS.
649 Old County Rd. 591-7217

Carlmont
Cheerful large 1-bdrm., walk-in closet, loads of storage, tiled serving counter. Immaculate. Top floor w/view, balcony. Heated pool and patios. Secluded pool, garden setting. 1 block to shopping. $174.50. 2 blocks south of Ralston at 1240 Alameda, corner of Valerga Dr. Mgr. Apt. 109.

SUNNY COUNTRY LIVING
New house-size townhouses. 2 bdrm. 2 bath carpets, drapes, AEK, + own washer dryer. Private entrance, parking, pool. Visit attractive model: $260 Limited no. avail. 2121 Valerga Dr. 592-6178; 345-6154

PRESTIGE BUILDING
2 BDRM. $205
ELEVATOR. AEK with DISHWASHER, PVT. PATIO. LOCKED BUILDING. TOP LOCATION. 2151 CARLMONT DR. 592-6857

GARDEN SETTING
AMIDST LUSH OAK TREES
2 BDRM. APT. SHAG CARPETS. POOL. PRIVATE PATIO. UTILITIES INCLUDED. $230. 2301 Carlmont Drive. 592-8584

GLAMOROUS and elegant, spac. 2 BR., 2-BA. luxury apt., impressive decor. Private walk-w/sweeping view, huge deck, now offering shag cpt. Matching textured drps. Walnut panel-ing, Ldry. open AEK, child welcome, loc. location. Secur. $ 275 $ 300 up.

SPACIOUS QUALITY
FULLY FIRE SPRINKLERED
Behind Hillcrest Apts. near Bayshore. Views of Bay, Belmont Hills. Pool, sec. bldg. Adults only. $230 - $250. Phone 591-1143.

2 BDRM., 2 bath, balcony, pool, 2-car garage. No children, no pets. $235. 591-6446.

VIEW/WATCH DEER/HIKE. 1-BR. $185. AEK, dishwshr., self-cleaning oven. Shags. Nr. shops. 2130 Valerga. 593-2966.

2 BR., Pool, secured bldg. AEK, dishwasher, balcony, close-in westside. 1000 South Rd.

1, 2-BR., 2 bath. $190-$250. Exclusive security AEK, built-in [illegible] Adults only. Pool, [illegible] Continentals Way, [illegible] Carlmont. AEK [illegible] Crestwood Realty

NEW! Completed 1 bdrm apt. Beautiful designer decor. Quiet, classic Carlmont. AEK dishwasher and disposal. Swimming pool. $185. Mgr. 591-6898.

1 BDRM. Avail. unfurn. or furn. AEK, carpet, drapes, pool, laundry facilities, no pets. $175-$185. 593-9872.

1 BDRM., carpets, drapes, stove, refrig., laundry facil. Garb. water pd. Near Carlmont Shopping area. $160. 345-0262.

2-BDRM., garden setting, heat, pool, air-cond. Walk to shops and transportation. Adults only. $140/mo. Call manager. 591-7811.

1-BR., $130. All Util.
Quiet, bldg. Adult. Carport. 1160 Elmer. 591-3658. 347-3455

DELUXE studios, AEK, new carpets, drapes. Downtown location. $155. 342-3216.

1 BDRM. $175. Pool, elevator, water and garbage pd. 444 N. El Camino, S.M. 347-1903.

1 BDRMS. $160-$170-$185. Lge closets, beaut. furn. Encl. garage. Employed adults. No pets. 344-7371, 341-9719, 592-2946

$150. 1-bdrm. nicely furn. Hillsdale shops, transp. Working adults, no pets. 341-4241.

SOUTH SAN FRANCISCO

MODERN 3 rooms, nicely furn. garb., water, heat paid. Adults only. 731 Airport Blvd. 589-3851.

502—Apartments for Rent Unfurnished

BURLINGAME

ELEGANT 2 BDRM.
FULL SECURITY SYSTEM. T & K PANELLING, DISHWASHER. ROOF GARDEN ALL LUXURY FEATURES. $245 full conf. — stove/refrig. — 1411 EL CAMINO. 342-5842, 343-1767.

2 BEDROOMS
1 and 2 Baths.
Spacious Fireplace, large closets, pvt. balcony, AEK w/frost-free refrig. dishw., walnut cabinets, intercom, sec. bldg., w/elev., sun deck, laundry facilities and storage. 821 El Camino Real. 343-7701.

PENTHOUSE
Attractive View. Redecorated spacious owner's apt. Newly modernized kitchen, new carpeting throut + spacious ex-tra room, large private deck. $350. Shown by appt. only. Call 343-0289.

EXECUTIVE PENTHOUSE
Luxury unit, 3 bdrm., 2½ bath, family room, formal dining, marble fireplace. Refs. req. Rent 2000 up + $750 Lease. Donald Bennett Realtor, 591-2675.

STUDIO, 1 and 2 bedrms., incl. util., some with dishwasher, self-cleaning oven, pool, tennis, gym, sauna. From $185. Models open daily. NORTH PARK 349-7301.

2-BR., 1-bath. Fireplace. Ground floor. Adults. No pets.

SOFOS REALTOR
349-2177

NEW 1-bdrm., 2-bdrm., 2-bath. Balconies and patios ½ block to Broadway at 1133 Capuchino. 593-6018. 341-0393

2-BDRM. $190. 1½ blocks to City Hall. Carpets, drapes, lge. patio. 1404 Floribunda.

NEW deluxe W/S 2 BR., 2 bath, adults, 1 block to town, $245-$255. fireplace. 342-4463.

DALY CITY

$185 2 BDRM., drpes., w/w cpts. AEK, garage. Weekdays call 564-8492. Sat., Sun. anytime.

2 BR., across City Hall Patio, closet, garage. Stv. refr. Garb. pd. $195. 992-0636.

MILLBRAE

LARGE 2-BR., 1½-ba. townhouse. AEK, carpets, drapes, etc. Nr. shops. $255. 697-6952, 697-5445.

$170. Large 2-bdrm. Adults, no pets. 692-4587.

2-BDRM. AEK, infant or teen age. Sundeck, pool. 871-5065. After 5, 871-6271.

1 BEDRM. Stove, refrig., water, garb. incl. $125. 589-1596.

REDWOOD CITY

CHILDREN PETS WELCOME
Lge. sunny 1 and 2 bdrms., pkg. area, from $145 up. Call 591-7758

DELUXE 2 BDRM., cpts. drps., [illegible] Ivy Court, 1 W. Selby, Comm. Area, dec. 591-6340 eves.

1 BR., $135, stove, refrig., carpets, drapes. 365-0817

SAN BRUNO

WOOD AND STONE
CRYSTAL SPRINGS TERRACE
Built from the wood and stone of the surrounding San Bruno hills. Not for everyone, but maybe just for you.
Beamed ceilings. Paneling. Sports facilities. Pool and D.ecks. Close to airport and City

Bachelors, 1 Bdrm. 2 Bdrm., 2 Bath
From $178
Furnished and Unfurnished

(415) 583-8043
2000 Crystal Springs Road, San Bruno (off Hwy. 280)

2 bdrms. $185
½ block El Camino. AEK, carpets, drapes. Spacious

STUDIO apt. $120, util incl. Near park/shops. 583-5038.

2-BEDROOM, San Bruno. One month's free rent. Ask for Harriet. 697-0860.

SAN CARLOS

NEW — TOTAL SECURITY
2 BR. 2 bath; 3 BR., 2 bath. SUPER DELUXE townhouse. Luxury thru out! Best loc.! Last appointments! Must see to appreciate comfort! WE NEED rentals! Not very busy! 520 Elm Street, San Carlos. 591-0986, 591-6807

2-BDRM. $180
GAS UTILITY INCLUDED
POOL. AEK. SHAG CARPETS
TOP SAN CARLOS LOCATION
1120 EATON. 591-3591

DELUXE 2 bdrm. Modern and spacious. Oak tree setting and Panoramic view!! $235. No small children or pets.

APEX REALTY 592-6355

1 BDRM.-$150
FURNISHED OR UNFURNISHED GAS UTILITIES PAID POOL. AEK. TOP LOCATION. 1243 CENTRAL. 591-2191.

2 BEDRM. apts. Modern elec. kitchens, drapes, carpeting. Good west-side location. $195 and $210. Carmont Assoc. 592-7111.

LUXURY/Lge 1-bdrm., 2-ba. AEK, frpl., beam ceil., cpts., drps., pool, view. 592-3154 eve.

DELUXE 1, 2-BR., AEK, elevator, pool, close in. $170-$193. 551 Walnut. 592-4285.

BEST Westside loc. Ground floor, pool, w/w carpets. $160. 785-5400; eves 591-6101.

2 BDRMS., AEK. Near shops and bus. No pets. $185 mo. 1364 Laurel. Mngr. 591-3871.

1 BDRM. New carpet, drapes, newly painted. Ideal location. $185. 593-0880.

SAN MATEO

1-BDRM. from $155. 2-bdrm. 1-bath $169. 2-bdrm., 1½-bath from $180. Heated pool, elevator, AEK, carpets, drapes. 573-1500. 3700 El Camino.

1 BR. $100 mo.; 2-BR. $150 mo. 126 No. Claremont. Call 967-8220.

502—Apartments for Rent Unfurnished

SAN MATEO

ALMOST NEW
Small apartment building. 3 large bedrooms, 2 baths, beautiful carpets and drapes, sundeck. No pets. Children o.k. 6 mo. lease. $300 mo.

SAN MATEO ASSOCIATES
Realtors 342-4354
939 S. El Camino Real, S.M.

BRAND NEW
Security bldg. 1 bdrm. Extra large. Dining room. Balconies, AEK, w/w carpets, drapes, pool. 522 N. San Mateo Dr. 342-2741, 342-5621.

ELEGANT, EXTRA LARGE
2-bdrm. — 3-bdrm. 1½ bath. Exc. loc. security bldg. W/W carpets. AEK, balcony, pool table, heat, air, and garbage included. 1st Elm St. 342-6927, 342-5621.

WESTSIDE, 2 bdrms., carpeted-draped. Kitchen has outside window, self-cleaning stove, room for breakfast set, dishwasher, disposal. Large dining L. Balcony. Room for 2 cars. View. Quiet loc. Mature adults. Lease $265. COLEMAN, Realtor. 342-7078.

EL CERRITO PLAZA APTS.
New Carpets, drapes, free heating. No pets.
1-Bedrm. . $175
2-Bedrm. . $195
150-177 No. El Camino, 347-8883.

NEAR HILLSDALE SHOPS
Studio. 1-bdrm. CARPETS, DRAPES, POOL. SECURITY BUILDING. ADULTS. NO PETS. FROM $160. 3603 COLEGROVE. 345-3185.

1-2-BR. GARDEN APTS.
Modern AEK. W/w carpets, drapes. Pool. Beach, Boating. 1521 Lago St. 574-2671 or 342-5621.

12th month free!
2-bdrm. garden apt. for 2 mature adults. Close to shopping, transportation. $174.25. Agent, 349-1431

1 BEDROOM
AEK. Drps. water/garb. pd. 725 Amphlett Blvd. 366-1396

Choice 2-BR., 2-Bath
Full security, quiet, adults, pool, more. 342-2353, 344-3119.

W/S 630 S. El Camino/Notre Dame. Deluxe 1 or 2 BR. $175-$195, carpets, drapes, AEK, security bldg. Adults, no pets. 342-1269 or 585-7329.

SPARKLING 1 Bdrm. w/w carpets, elec. kit., carport, storage. Adults only. No pets. $150. So. Grant. $150. 349-8572 or 574-2671.

SEE AND COMPARE Nr. Downtown, Very Quiet, 1 BR. $150. Avail. Feb. 1. No pets. 141 N. Ellsworth or call 342-8975.

LARGE 1 bdrm., AEK, heated pool, close to shopping and transp. $165. 349-0793.

1 BDRM. apt. Near Central Park, AEK. Mature adults, no pets. $180 mo. 345-9955.

$175 1 Bdrm. carpets, drapes, AEK, Aragon dist. No children, no pets. 345-9955.

STUDIO, stove, refrigerator, garage. $110 Month. 347-9618

SPACIOUS 1-BR., Stove, refrig., carpets, drapes. Nr. Woodlake. No pets. $160. 343-4821.

3 BDRM. Lease, adults, carpets, drapes, new paint. No pets. 347-2028.

3-BDRM. townhouses, w/w carpets, drapes, AEK, dishwasher, close-in. $250. 574-5031

FINEST location — DeSabla 1 bdrm. Pvte. walk, carports, heater. $165. 342-3216.

QUIET, new 1, 2, 3-BR., spac. AEK, frpl. Adults. $235 up. 20 E. Santa Inez. 343-2281.

BDRM., newly decorated, AEK, w/w carpeting, drapes, boat dock. $194. 341-2882.

BDRM., AEK. $165. Close to park and shops. Adults only, no pets. 710 Laurel Ave. 343-9828

1-BDRM. $135—garb/water pd. Mgr. apt. No. 9, after 4 p.m. 1101 Tilton, S.M. 343-7882.

$160. Immaculate 1-Bdrm. near downtown. Quiet. 751-4723

3 BDRM. adj. Central Park — downtown. Near new. Elevator, AEK. 2 bath. 343-2281.

2-B.3. Townhouses, spacious studio and 1 B.R. Pool. Near shopping, transp. 341-5947.

QUIET, very nice, 2-bdrm. Small child OK. Good loc. New cpts., drapes, AEK. Avail. now. $225. 574-1177.

2 BEDRM., 1 yr. old. AEK, carpets, drapes. $220. Close in. 344-8840

2-BDRM. $190. AEK, cpts., drps., garb. pd. Sec. bldg. 346 E. 39th Ave. 573-8774, 345-4533.

SPACIOUS 2 bdrm. Newly decorated. Carpets, drapes. Mature adults only. No pets. $205. 433 TURNER TERRACE. 342-3801

DELUXE 1- and 2-bdrm. Pool. AEK. $180 up. No pets. 1300 Palos Verdes. 345-8181.

1 BR. Pool. $185. AEK, pvt. balcony. Adults, no pets. Laurel-wood. 345-6422 eves.

$150 — 1 bedrm. AEK, cpts., drapes, spacious, new decor. No. Dore turnoff, no pets. 591-2191.

2-BR. Stove, refrig. Lge. rms. Cols. only. No children, pets. $145. 16 No. Claremont, 343-4977.

1-BDRM. carpets, drapes. Close-in. No children, no pets. $157 mo. Call 341-7053.

DELUXE STUDIOS and 1-bdrms. AEK. Pool. carpets, drapes. Secured building. $145 up. 342-5684.

QUIET, clean, large 1 and 2 bdrm. sunny garden apts., nr. shops. Shag carpets, drapes, AEK. Adults only, no pets. $175 Up. Call 341-9923.

SUNNY modern 1 BR apt. Elec. kit. patio carport. Nr. Royal Coach. Adults. $130. 341-3986. 8 a.m.-1 p.m.

1-BDRM., w/w carpets, new paint and drapes, large, AEK. Also studio available. 347-0672 after 4 p.m.

1 BDRM., unfurn. apt. Close in. Electric kitchen. 341-7053.

SUNNY studio. Close in. Heat, laund. fac., carport. Mature lady pref. 344-5187, 345-4444.

Results—With Want Ads

502—Apartments for Rent Unfurnished

SAN MATEO

Enjoy The Quiet
TWO CLARK DRIVE
Why live in square rooms in square buildings on square blocks with wall-to-wall concrete?

Residents of Two Clark Drive enjoy the warmth and good feelings that are an important part of our adult apartment community.

Unique 2 bdrms. apts. situated on a quiet street offering an escape from the hectic hurried neon world. Highly desirable area of San Mateo, plus pool, social room and courteous professional management.

342-5434
Mrs. Burch, Resident Manager

YOUR OWN
WOODBURNING FIREPLACE
And We Supply The Wood
Large luxury 2-BR., 2-bath rentals in a garden from $265. Pool's, sauna, rec. room and huge private workshops/storage rooms.

☆Separate Family Section
Lauriedale
Laurie Meadow and George
345-6111

1-BDRM. W/2 private entrances, beautiful. Westside downtown, $165 month.

1 BR. w/all Elec. Kit. W/W carpets, drapes. Children O.K. Pets submit. $150 mo. to mo lease

1 BR. Lge. L.R. w/fireplace. NO children, pets, or singles. W/W carpets, Drapes. $195 mo.

ALL RENTALS AVAILABLE NOW
SAN MATEO ASSOCIATES
342-4354

APTS?
TOWNHOUSES?
HOMES?
We have quite a few properties to show you that are avail. IE NOW!
1 BR; 2 BR; 1 BR. Studio
Prices range from $135 to $375; CALL TODAY
We have what you're looking for

GEORGE T. CATOMER
REALTOR
277 Baldwin, S.M. 342-9593

S.M.'s Finest Address:
The Ambassador
Elegant 1 and 2-BR. apts. from $190. Deep shag carpets, pool, elevator to the parking garage. Furniture available. Adults.

145 N. El Camino — 344-3508

10,000 Blue Chip Stamps
With this ad

Month's Free Rent!
WITH 1 YEARS LEASE
1-2 and 3-Bdrm. units in 1 year old bldg. Near CSM. All electric kitchens, with dishwasher, w/w carpets, drapes and large patio. Small security bldg. From $195 to $350. Manager, 341-0292

Lakeview Garden Apts.
Large clean 1, 2, 3 bdrms. Pool-plex. AEK, carpets, drapes, pool, beautiful garden surroundings near large shopping center. Hurry, don't miss these. $150 up. 944 N. Humboldt. 342-4902.

WOODLAKE
Studio, 1, 2-bedroom from $189.00. Private social and health spa, 6 pools, tennis, covered parking. Rental office open 10-6 daily. 900 Primrose Ave., San Mateo. Children 15 and over. 342-7002

426 GRAND BLVD.
Townhouse
2 Bedroom, 2 bath, w/w shag carpets, frost free refrig., dishwasher, self-cleaning oven. Garden patio. Child OK. No pets. Open 10 a.m.-7 p.m.

STUDIO, quiet bldg., mature tenants. Close to downtown S.M. $135. 344-0200 aft. 6 p.m.

SOUTH SAN FRANCISCO

1-BDRM., big rooms, drps., new ly painted, close in, 217 Lux. $145. 588-0362.

503—Apartments for Rent Furn. or Unfurn.

BELMONT

NOW AVAILABLE
STUDIO . $165.00
1-bdrm. . $200.00
2-bdrm. . $250.00
3-bdrm. . $295.00
Now you can enjoy the luxury of a high-rise building with undercover garage, elevators, AEK, 3 pools, recreation and entertainment rooms.

BEL ARBOR APTS.
Davy Glen Road
Belmont
(Just off the El Camino)

593-1492

PICTURESQUE SETTING
Unusually large 2 bedroom apts. with panoramic views from the Belmont Hills. Excellent for commuters. All-electric kitchen, dishwashers, pool, recreation room and the restful seclusion of true adult living. Courteous, professional resident managers

HUTTON TERRACE
1056 Continentals Way
MRS. SCHONE 593-6422
Take 101 or 280 to Ralston Ave. exit. Ralston Ave. to Cipriani Blvd., then south 1 block to Continentals Way.

BURLINGAME

1-2 BDRM.
Exc. loc., AEK, w/w carpets, drapes, pool. Nicely furn.
1418 Bellevue . 347-4520
1422 Bellevue . 347-4520
1415 Floribunda . 347-8137
If no answer . 342-5621

FOSTER CITY

BEACH Park Apts. Deluxe 1-2 bdrms. (furn./unf.), dishwasher, pvt. patio, rec. rm., sauna, huge pool. Mgr. 573-1991.

503—Apartments for Rent Furn. or Unfurn.

FOSTER CITY

BAY FRONT APTS.
From only $174. Call 345-9423 or visit 1441 Beach Park Blvd.

SANDPIPER Hosted 2-Racquet Club. $195 up. 1-2 bdrm.; 2 bath. Bar, restaurant, tennis courts. 341-6549.

SEA COVE VILLAGE, waterfront apartments, 20 minutes from downtown San Francisco. Tel. 345-0900.

REDWOOD CITY

MARSHALL ST. APTS.
1, 2 bdrm. units from $150 Recreation facilities include Pool — Sauna — Game Room. Contact resident managers: 1305-09 Marshall St.
Mr. and Mrs. Jensen 365-4357
1321 Marshall St.
Mr. and Mrs. Kemper 366-1920

STUDIOS, 1, 2-BDRMS.
Pool. Adults. $125-$165.
770-9th Ave. 366-4507

SAN BRUNO

SHELTER Creek Apts. San Bruno. Now taking applications and 1 or 2 bdrm. from $150 to $355. Call (415) 873-4400.

SAN CARLOS

LIVE IN SAN CARLOS
For Free Listings Call
591-8820
or 593-5695, 591-6276

TWO furn. studios $140 mo. 1 furn. 2-Bdrm., $180. Close in. Call 591-0250

CLOSE-IN SAN CARLOS, 1-bdrm. $150. Near shopping center. 435 Walnut

SAN MATEO

CASA LAGUNA
ADULTS ONLY
Studio — 1-2 Bedroom
APARTMENTS

Self-Cleaning Ovens
Wall-to-Wall Carpets
Clubhouse, Recreation Center, Putting Green — Pool — Sundeck
Convenience of 20 min. commuting, 5 min. S.F. Airport.

341-2148
625 Fathom Drive
Open daily 11 a.m., closed Mon.

IT'S 1973—
Time to make the best move of your life!

SCOTCHOLOW APTS.
SAN MATEO Furn. and Unfurn. studios, 1 bdrm., 2 bdrm. from $195 — PAMPER YOURSELF! Complete recreational facilities, huge house/lounge, spa, beautiful surroundings, perfect climate and location. Adults, no pets. Models open 10 a.m. to 6 p.m. daily. 203 Laurie Meadows Dr. S.M. 574-4300.

1-2 BDRM.
Exc. loc., AEK, w/w carpets, drapes, pool. Nicely furn.
1521 Lago . 574-2671
66 E. 39th Ave. . 573-9470
If no answer . 342-5621

THE HILLSBOROUGH WEST
800 Polhemus Rd. I, 2 Bdrm adult apts. $185 up. 341-1255.

512—Duplexes-Triplexes for Rent Unfurn.

LGE. 2½-BR.'s, formal D.R., family room w/fireplace. Tenants choice of two carpets. Available now. $325 month. 14 ADDRESS ASSOCIATES 347-4354

BURLINGAME

2134 2-BR. Adults, stove and refrig. No pets. No util. Call 5-6 p.m. 344-6167.

3 BEDRMS. 1½-bath, sep. din. rm., central heat, close-in. Bus. $275. 344-9952.

CUPERTINO

DUPLEX DELUXE 3 BR. 2 Ba. Cpts., drps., refrig., stove, garage (off Foothill Blvd.) $250. 961-8631.

MILLBRAE

2 BDRMS., dining room, fireplace, close-in westside. $265. Middle-age couple pref. No pets. Owner pay water, garbage, gardening. DONALD BENNETT, Realtor, 348-5556. 692-2675

2 BDRMS. AEK, patio. Carpets, drapes, garage. 1 child. $230. 697-1759.

REDWOOD CITY

FLAT-8 ROOMS
Good Location. Adults only. Referrences. 369-6990.

2-BR., stove, refrig. Close to schools, shopping. Patio. Call 349-0679.

2 BDRM. duplex, $185 mo. garage, newly painted. 325-3411.

SAN BRUNO

$250 — Deluxe 3 bedrms., 2 baths, fam. rm., W/W cpts., drapes, nr. transp., stores. No pets. 697-8766.

SAN MATEO

SPACIOUS DUPLEX
3 bedrooms, 2 baths, all elec. kit. Wall to wall carpets, big sundeck. 2 car garage. No pets. 2 children OK. $360 month.

SAN MATEO INVESTMENT CO.
Realtors Since 1934
4100 El Camino, S.M. 349-2121

LARGE modern 2-BR., 2 bath, AEK. Fourplex unit on cul-de-sac. 3 blocks to shops. 349-1428.

3 BDRMS. 2 bath. Newly decorated. Carpets, drapes. Elec. kitchen. Water paid $290. 341-9004 P.M.

2 BDRM. 2½ bath, AEK, carpets, drapes, firepl., and more. Lease $250 + like sec. No pets. 345-1477.

2 BEDROOMS, carpets, large deck. Child OK. $215 mo. GMD Realtors. 574-2121 or 344-7731 eves.

1-BDRM. Mature adults. NO pets. Convenient location. $160. 343-1181.

521—Houses for Rent Furnished

HALF MOON BAY

2 BEDRM. mobile home, furnished, w/w carpets, appliances. $195/mo. Phone 726-5503.

521—Houses for Rent Furnished

HILLSBOROUGH

BEAUTIFUL home, 3-BR., 3 baths, family rm. Avail. Feb. thru July. $550 mo. BRUCE WATSON & CO. 343-3633.

MILLBRAE

NICELY FURNISHED
Available until July. 2 bedrooms, 2 baths. Mature couple preferred. Convenient to Route 280. $350.

ROCHEX & ROCHEX
106 S. El Camino, S.M. 344-6831

522—Houses for Rent Unfurnished

HOUSE HUNTING?
SEE THE LEASING LEADERS
$275 — MILLBRAE S.M. — 3 BR., 2 bath. Ranch style. Built-in kitchen, incl. refrig. and dishwshr — wall-wall carpets, drapes. Large enclosed yard and patio. Fireplace. Lease.
$350 FOSTER CITY — Luxury new 4 bedrm. 2 bath Rancher. Immaculate cond. Carpets, drapes throughout. Full electr. kitch. Nice deck and enclosed yard.
$383 FOSTER CITY—Spotlessly clean 3 bedrm., 2 bath, plus large family room with fireplace. Carpets, drapes throughout. Elec. kitch. incl. dishwshr. and 2 door refrig. Available 3/10.
SEE US FOR OTHERS
SAXE RLTY. CO. 348-8886

BELMONT

SPACIOUS home with beautiful view. 4 bdrm., 3 baths. Family Room, all electric kitchen. Close to schools and shopping. Westside. $375 mo. 1 yr. lease. Carlmont Realty, 592-7111.

BELMONT hills, 2-bedrm., 1-bath, 2-car garage, level fenced yard. $265 mo. Call Agent Joy Morriss, 593-7857 or 591-1192.

BELMONT COUNTRY CLUB AREA — 3-BR. Family Rm. Frplc. Lg. patio. BBQ. $290 mo. No pets. Eves 345-1553.

AIR PORT SIDE

BEACH home, 3-bdrm., 2-bath, tremendous view. Lease $300. 726-2079

MENLO PARK

$157.50—OPTION ONLY
3 bdrms., w/w carpet. Must have good credit. Vacant. Go direct 1272 Madera, EAST Menlo Park. Owner 348-7001

PACIFICA

$195 OPTION ONLY
4 bdrms., 2 baths, 660 Lockhaven. Go direct. Vacant, vacating. Owner. 348-7001.

$205. OPTION ONLY
4 bdrms. 2 baths. New decor. Vacant. Go direct 455 Inverness. Owner, 348-7001.

REDWOOD CITY

AVAILABLE Feb. 1. Newly decorated 2-Bedroom, fireplace. $215. 591-1152

1182 Junipero, R.C. 2-Bdrm., AEK, frplc., cpts., drps., garb., water. $230 + sec. dep. Aft. 6. 341-3772.

SAN BRUNO

SHARP 3-bdrm., 2-bath, carpets, drapes, yard fenced, freshly painted. Good loc. 697-7844.

SAN CARLOS

AVAILABLE NOW. Westside 3-bdrm., 2½-bath, family room + den. View. New carpets, paint. Close to schools. Lease $365. 365-6362.

3 BEDRM. 1 bath, 1 car Newly painted. Sep. laundry rm. Close to school park $315 mo. CARLMONT ASSOC 592-7111 or eves. 593-1286, 591-6101.

SAN MATEO

3 BEDRM. home completely furnished including all appliances. Large yard. Garage with storage. No pets please. 1-year lease. $300 mo.

GEORGE T. CATOMER
REALTOR
277 Baldwin, S.M. 342-9593

Casa Laguna Townhouses
1, 2, 3 bdrm. homes.
341-2868

2 BR., 1½ bath, lge. liv. rm. w/fireplace. Breakfast rm., kitchen has refrig., cpts., drapes. 1 block to El Camino. $300 342-4226 eves.

NO. Shoreview, 3 bdrm., sep. din. rm., lge. kitch. 2 car gar., 1½ bath. Call 342-6725 after 5:30.

2-BR., clean older home in quiet area. Vacant. Lease $250 mo. FIRESIDE REALTORS. 341-7757.

RELIABLE couple wanted for 2 bdrm. + fam. rm townhouse. Elec. kitch. No pets. $325 — SO. Lease. 341-1106 342-5951. Broker.

IMMAC. 2-BR home, 2-car gar. Elec. kit. w/w rugs, drps., indoor pool. BBQ. $295. 341-3173.

PARKSIDE 4-bdrm., 2-bath, dbl. gar., cpts., drps. Stove. Outside patio. Lease. $290 + dep. 349-0850.

2 BDRM. house, gas range, refrig. $200. 37 No. Delaware. 726-5131.

BRAND new 3 Bdrm., 2½ baths with pool and tennis use, overlooking lagoon. $350. 574-8534.

2 BDRM split level, dining room, mod. kitch., deluxe cpts. No pets. $295 mo., all util. pd. 342-1240 eves.

SAN MATEO VILLAGE, 3 bdrms. W/W carpets, drapes. Quiet street. Walk to schools. Lease $275 + sec. Avail. 2-5. CRESTWOOD Realty. 574-5770.

CENTRAL Park. 2 bdrms. Large dining room. Yard. Built 4 $280. Avail. Now. 343-4176.

3-BDRM. 1-car garage, 1 bath. Clean, children and pets OK $340 mo. Call 345-1979.

3-BDRM. 3 bdrm. cpts., drps. 2 bath. 2 car gar. AEK. Ph. 348-2185, 344-8678.

1 BDRM., 1 bath, new cpts., drps. No pets. $195 mo., all util. pd. Ph. 344-7251.

HAYWARD Park, lge. 3-bdrm home, beautiful park-like atmosphere. $325. 344-6382.

S. SHOREVIEW, 3-BR., immac. new w.w. cpts., drps., stove, refrig. No pets. $265. 344-2845

SOUTH SAN FRANCISCO

3-BDRM. home, 1 bath, completely remodeled, new built-in kit., new cpts. $250. 467-3999.

MAKE THINGS HAPPEN! Advertise your business for sale with a

701—Commercial and Industrial

Family Opportunity

Excellent cash flow can be generated new when family leaves this combination home, production shop, cabinet shop, and antique shop! 100x115-ft. parcel in prime Burlingame location, zoned C2. Ideal opportunity for talent and industry family style. $125,000.

BLITZ REALTY

REALTORS—MLS
257 Primrose Rd., Burl. 344-1162

702—Income Investments

TWO FAMILIES

CAN LIVE AS CHEAPLY AS ONE in this Charming Duplex offering a 3-Bedroom Unit and a 2-Bedroom. OWNER MAY ASSIS T With FINANCING At $39,950.

BURLINGAME

DUPLEX — Offering a 2-Bedroom Owner's Unit and a Studio Apartment for Help with the Payments. ASSUMABLE LOAN — ASKING $46,950.

CALL HARVARD

PROPERTIES REALTORS
222 East Fifth, S.M. 342-2061

OFFICE BUILDING

In Redwood City. 5,000 ft. Near County Office Center. 2 lrg. group offices; 7 sml. private offices. Easy access. Can be converted to many uses. $87,500. Vacant.

BURLINGAME REALTY CO.

1465 Burlingame Ave.
342-4301

NEW 6-UNIT APT. Looking for an investment with maximum tax write-off potential? Will build this custom 6-unit apt. house with owner's unit designed to meet your special needs on a Sunnyvale lot in a good rental area. Other income property packages from Almaden to Hillsborough. BOB CARD, BUILDER. 948-9571.

CUL-DE-SAC DUPLEX

Quiet like new 3 BR, 2 bath, AEK. Owner unit with private patio and yard. Dbl. gar. Quality with firepl. OUR EXCLUSIVE, $66,950.

Fireside Homes

San Carlos 593-1444

58-U

6.77 x's Gross. $700,000. Bread and butter units. Minimum cash $105,000. Agent, Mr. Smith/Mr. Bressler, 592-3960.

DELUXE duplex. Live in one, rent the other. 2 bdrm., 2 bath + fam. rm. units. Only $78,950. Your home in trade. Eves. 341-1106. Broker.

BURLINGAME — Brand New 6 Unit Apt. Bldg. AEK, Conts. and Drapes. ASKING $127,500. Harvard. Realtors. 342-2061.

Let Want Ads Help You

702—Income Investments

CUSTOM 18 UNITS Luxury 2-BR., 2-Ba. Owner's Unit ANNUAL GROSS INCOME $48,960

YOUR HOME OR INCOME PROPERTY IN TRADE. Money maker. Twelve 1-BR and six 2-BR., 2-bath units. 1130 sq. ft. 2-BR., 2-bath owner's unit available to owner occupant. HOUSE INCOME OPPORTUNITY. Walk to Burlingame Ave. Only 5 yrs. old. Custom bldg. constructed by building design. Reinforced concrete floor patios, decks. All electric kitchens, dishwashers, ELEVATOR. 24 parking spaces. MINIMUM UPKEEP separate utilities. Lot 210 ft. deep. Choice long term investment which PAY DIVIDENDS. CALL OFFICE as EXCLUSIVE AGENTS.

TOWN & COUNTRY, Realty

1352 Broadway, Burl. 344-5701
1801 El Camino, Burl. 697-6700

703—Real estate Wanted

WANTED bldg. in San Mateo for office, any size. Principals only. Submit details to E. Dinolfo, 1700 S. El Camino, San Mateo.

704—Real Estate Exchange

LAKE BERRYESSA

Trade or exchange, 3-bdrm., 2-ba. bath, built in kitchen, 2½ car garage. Only 1½ yrs. old on a beautiful 72x170 ft. lot. Call for details.

JANE POWELL, Realtor

342-9204

WE can MOVE your OUT OF AREA EQUITIES

Grace Woods Real Estate

INVESTMENT & EXCHANGE SPECIALISTS
1308 Bayshore, Burlingame
By Appointment. 342-0881

EXCHANGES ANYWHERE

Call for appointment.
FRANCES HOWAY HOWAY AGENCY
400 Ben Franklin Ct. 343-3674

709—Mobile Homes

6 Months Free Rent

with a new home purchase. Move in this weekend or custom-design yours from the factory. Low prices too. $5895 to $23,750. Small down OK. 16 furnished models open.

ACCENT HOMES

IS WHAT YOU'LL SAY as you view the San Francisco Peninsula from the redwood deck on the spacious backyard Gorgeous is appropriate for the 3 large bdrms. and 2 baths. Fantastic about the new all-electric kitchen. Unbelievable at $49,950.

ALLIED

Realtors
17 W. 41st Ave., S.M. 341-8716

710—Real Estate—General

FOX & CARSKADON

REALTORS

Quality price location

Owner must leave this immaculate contemporary San Mateo home with 3 Brs., Spacious living rm. with Dining area. Modern kitchen with breakfast nook. Lanai and a view that is indescribable. One thing more — The children can walk to both the Elementary and high schools — Unbelievable at $41,500.

THE SOUNDS OF THE CREEK

Will lull you to sleep — perfect? You'll feel the same with with one glance at this exquisite 2-story contemporary under construction in Hillsborough. Set back from the street by magnificent trees — seen from virtually every window 4 BDRMS., 3½ BATHS, maid's suite, dining room, and "The Redwood Room" — a party room that must be seen for full appreciation with its resawn tongue and groove paneling, desert stone fireplace and indirect lighting. A wrap-around view deck overlooks the creek and toothridge. $204,500.

951 SOUTH EL CAMINO REAL, SAN MATEO OFFICE 342-7701
Menlo Park—Sharon Heights—San Rafael—Tiburon—Los Altos

Large Townhouse—Just Listed

Beautiful living and dining rooms. Real big family kitchen with all latest conveniences. Upstairs to 3 spacious bedrooms, 2 baths — powder room on main level. Decorated to perfection. Call for an appointment to inspect. Exclusive — $41,900.

Bright 'N Cheerful

Conveniently located near shopping, transportation and church — we've just listed this 2 bedroom home located in westside San Mateo. Formal dining room, sunny breakfast room — and priced to sell including nearly new wall to wall carpeting — only $37,500.

Cahen-Mindell & Dougherty

REALTORS

1106 S. El Camino Real San Mateo 574-2121

SUPER DELUXE

ATTRACTIVE VILLA on a knoll of almost an acre of ground with beautiful trees in a reasonably close-in area. A handsome custom built home with spacious rooms. Extra large high ceiling living room and large dining room for elbow entertaining. Three large bedrooms, three baths, powder room and two servants' rooms and bath. Truly a top executive's home. $185,000.

DAVIS & CLIFTON

49 Park Rd., Burlingame
Realtors — MLS
344-1745

WE HAVE MOVED!

Into fabulous new offices at 330 Primrose Rd. (Next door to Crocker Bank) around the corner from Burlingame Ave. A VERY CAPABLE and VERY PROFESSIONAL staff to help you solve your residential and income property needs.

GRUBB & ELLIS

330 PRIMROSE Realtors
BURLINGAME 348-1161

WHY gamble that your home will sell? Use our guarantee, leave your worries to us, and for gambling go to Reno. Jackson Realty Co. 348-0663

GRUBB & ELLIS

330 PRIMROSE Realtors
BURLINGAME 348-1161

LEASE/OPTION

2 Acres, 30 minutes to San Mateo. Try $2000 down and $375 month rent. 3 Bdrms., 2 Bath. Call owner to inspect.

Ward Anderson 347-8231

Realtors 407 SO. "B" St., S.M.

FIVE MINUTES AWAY: Close-in location, 3 bedroom Rancher with newly remodeled conveniences, shag carpeted Living Room, separate Formal Dining, artistic wall decored Kitchen, private Den Office, oversize rear yard patio setting. Our Exclusive — $34,950. RUPERT TAYLOR REALTOR, 213 E. 4th Ave., S.M. 348-2031.

WE SPECIALIZE

Having difficulties finding that particular Eastside property? Call us, put in your order and let us do the work for you. Dolphin R.E. 726-5216

712—Montara, Moss Beach

3 Bdrm., 2 Bath Home

Family Room with Fireplace
Beautiful ocean view
Only 5% down — closing cost
$34,950

MARKS REALTY

726-5521 726-4453

DELUXE—Creative design, finest features, 4-BR., 2-bath, social rm., $47,900. Richard Shahl Assoc., 726-6311

Results—With Want Ads

712—Montara, Moss Beach

Fredric Lane

726-4455 726-4409
Chalet: 2 bdrms., huge loft. Mountain View. $29,900.

713—Pacifica

TRY G.I.

on this right-on starter. Yes, this 3 bedroom rancher has large yard ... and sprayed ceilings ... and a bonus view of the ocean. $24,500. BERGMAN & ASSOCIATED REALTORS, 574-1616.

$1,000 down

3 bdrms., corner lot. w/w carpets. Just like new! $25,000.

McClain Realty 349-1441

714—Half Moon Bay, Pescadero

NEVER! NEVER!

worry about exterior maintenance ... when you own one of these beautiful 3 bedrm., 1½ bath townhouses. And its so easy ... FHA, GI and 95% conventional financing. (Owner will help with closing costs on conventional loan).

IT WILL BE WELL WORTH YOUR TIME TO INVESTIGATE

Priced at Only $25,350

WITH TERMS LIKE THIS YOU CAN'T AFFORD TO RENT

SUNSET REALTY

210 Main St., 210 Main, HMB
726-6346
Eves: 726-5918, 593-6602

LOOK!!!

Old 2 bdrm. home, needs lots of work. 37'x200' commercial zoned lot. Low dn. pmt., owner will finance bal. at 7%. Excel. invest. potential. $28,500.

DOLPHIN REAL ESTATE

726-5216

716—So. San Francisco Brisbane

CASH RIGHT NOW

Any Condition—Any Location
Ryan Realty 583-5818

HANDYMAN SPECIAL

Panoramic view. Secluded by large lot. Brisbane Realty 467-0248.

717—San Bruno

BEAUTIFUL

IS WHAT YOU'LL SAY as you view the San Francisco Peninsula from the redwood deck on the spacious backyard. Gorgeous is appropriate for the 3 large bdrms. and 2 baths. Fantastic about the new all-electric kitchen. Unbelievable at $49,950.

ALLIED

Realtors
17 W. 41st Ave., S.M. 341-8716

721—Millbrae

COME SEE ME

I'm a Lomita Hills ranch. I have 3 bdrms. and a new AEK. My owners have kept me spotless. Will you do the Same?

MARTINELLI REALTY

588-7010

WESTSIDE, Millbrae Richest Price area, 2 new Plans out to OFFER. 697-3637, MASSOLO REALTY.

VARIETY AND EXCITEMENT IN HOUSING! That's what you find in the Classified Ads.

722—Burlingame

MILLS ESTATE MODEL SHOWPLACE 4 BDRMS. — 2 BATHS JUST LISTED — $69,950

One floor RAMBLING RANCHER. Originally a MILLS ESTATE MODEL HOME. Prof. landscaped for MINIMUM MAINTENANCE and Upkeep. Waterfall and pond accentuates GRACIOUS, PRIVATE OUTDOOR LIVING. IMMACULATE MOVE-IN CONDITION. You must call today for appt. to inspect — BE PREPARED TO BUY.

TOWN & COUNTRY, Realty

1801 El Camino, Burl. 697-6700
1352 Broadway, Burl. 344-5701

AVR

SAYS
"WHY NOT"
live in beautiful Mills Estates? This is a view home, all large rooms. Formal dining room, family room with own fireplace, also breakfast room. 4 bdrms., 2½ baths, + extra large sprayed ceilings, and a bonus view of the ocean. Only $89,500

AVR REALTY
MLS—REALTORS
342-2073 1169 Broadway, Burl.

ORPHAN

Monterey Spanish, 3 bdrms., 2 baths home seeks new owner who can enjoy beautiful carpets, draperies, charming beamed ceilings. Split levels has master bedroom with terrace. I'm willing to give years of loving shelter to the right family. $59,950

SAXE REALTORS

1445 Burlingame Ave.
342-9521 Burlingame

Charm And Character

Secluded Mediterranean on corner setting. Shaded with porches and patio 3 bdrm. rooms. 2 baths. Sun porch sitting room plus huge recreation room — or library — updated kitchen. Westside Burlingame. OLA Parish. $68,750.

H. KENT ATWATER

REALTORS—MLS
1451 Burlingame Ave., Burl.
343-3656

Speculator's Dream

Here it is! 2 bdrm. + den or 3rd bdrm. Large kitchen, utility room. Formal dining room. Large corner lot. Walking distance to Broadway and Burlingame shopping. Also schools and transportation. $29,950.

JOHNSON REALTY

349-6666 697-4083

BURLINGAME GROVE

Brand new listing. 2 bdrm. beauty located in the sunshine belt. 2 car garage, terrific potential. $38,950.

NIXON ELLIOTT

REALTOR
120 N. El Camino 347-1411

CONVENIENT LOCATION

Westside, 4 bdrms., 2 baths, 2½ baths, + good in-law quarters. Asking $52,500.

ACE REALTY 343-1889

OPEN SUN., charming 3 BR., 1½ ba., den, din. rm. or fam. rm., lge. kitch., pantry, 2 car. port, new roof, quiet carpets, $216. Anywhere. OPEN SUN. 12-4. 342-3473, 551-5060.

OPEN AND sparkling way to sell something. CALL GIRLS, 348-4444 bet. 8:30 a.m. and 5:00 p.m. Mon. thru Fri.; 8:30 a.m. and 1:15 p.m. on Saturday.

723—Hillsborough

FRENCH MANOR HOME

Only 14 years old in a parklike setting. Beautiful French Manor home with a flexible floor plan — 2 master bedrooms and baths on main floor, library and dining room both with marble fireplaces, new electric kitchen with adjacent social room. 2 bedrooms and baths on second floor. Loads of storage space. $400,000. Call for an appointment to see.

ARTISTIC MODERNE

Burlingame Country Club Location — a most unusual and delightful home for smaller family — two bedrooms, two baths on a lovely garden setting with pool and absolute privacy. Featuring a 32 ft. living room with 10 ft. ceiling and fireplace wall of antique mirrored glass ... equally lovely dining room ... patio room off the living room opens to garden ... richly paneled 24 ft. library ... master suite is lovely ... custom designed marble bath. PERFECT CONDITION — INTRICATE BURGLAR ALARM SYSTEM — $155,000.

COCKCROFT & CO.

REALTORS—MLS
1345 Howard Ave., Burlingame
344-1778

FRESH ON THE MARKET

Great South Hillsborough location. A complete separate suite including a sitting room, bedroom, bath, kitchen and breakfast room, separate dining room, 3 family bedrooms, 2 baths and a family kitchen. This was originally a builder's own home. $99,500.

OLD ENGLISH CARRIAGE HOUSE

Charming and unique home with 4 bedrooms, 3 baths, large living room with stone fireplace, separate dining room + den and office. New kitchen. Close-in — marvelous setting. Must see to appreciate. $123,000.

WEST'S LARGEST RESIDENTIAL BROKERS

COLDWELL, BANKER

REALTORS
342-4313 100 S. EL CAMINO, SAN MATEO

WE WILL DESIGN a home to satisfy your special needs AND budget or no cost to you. BOB CARD, BUILDER. 948-9571

724—San Mateo

$21,950 — $29,950

Best condo value in S.M. 5/0 blk. El Camino. 6 Seville, DLX. 1-2 bdrms. Pool. Agt. 347-0819

W/S By Owner — 3 Bedrm., 2 bath, gar., AEK., firepl., W/W cpts., drps., 2-car gar. ¼ ac. lot. $47,500. 345-3745

WINTER'S TOO LONG to go without a smooth running car. Select one from today's Classified Ads.

724—San Mateo

THE GOOD LIFE

can be enjoyed in our latest listing. Westside and extra sharp! Large living room featuring unique corner fireplace with plush carpeting, all-electric/family room combination. 3 large bdrms., 2 baths, and a big gorgeous garden. Our exclusive at $48,950.

DELUXE DUPLEX

"Spacious" is the word for both units. One 3 bdrm. and one 2 bdrm. unit. Ideal close-in location just perfect for owner's occupancy. A 3 car carport with separate workshop. First offering. $56,950.

CAUCHI REALTY

Jerry Cauchi Realtor
Borel Shopping Center San Mateo
"The Full Service Realty" 349-4484

Seclusion-Pool-Creek

Backed on a wooded creek setting with professionally landscaped gardens surrounding a 15x30 heated pool. Entertered pool and much patio space for summer enjoyment is located a one-of-a-kind custom home designed for family living with 4 or 6 bedrooms, 4 baths, a large formal living room with fireplace all in stone and a fantastic view just off the soundproof solarium or sitting area, enjoy a large gourmet kitchen with breakfast room and pantry plus separate dining room that will seat 20 easily. Every conceivable extra is included — even an elevator to the entertainment area and pool below. A wet bar, a built-in vacuum system and air conditioning and all oversized rooms are the final touches to complete the perfect home. Estate value for $69,500.

OPEN EVES. 'TIL 8:00

BERGMAN & ASSOC.

1418 E. Third Ave., S.M.
348-3565
13 W. 41st Ave., S.M.
574-1616

FIRST CHANCE TO INSPECT

3-B.R., lge. kit. w/eating area, sep. pool shed. Many extras. Pool site on this 117x90 ft. LOT. Home in sharp-mint condition. Owner leaving country. Price incl. carpets, drapes, etc. $34,950.

SAN MATEO ASSOCIATES

Realtors 342-4354
929 S. El Camino Real, S.M.

Down a Quiet Lane

yet only minutes from downtown San Mateo! The spacious living room with cozy flagstone fireplace and carpets completely separate family room, with wet bar offers a view through the branches of unusable live oak trees. 3 BRs., 2½ baths, and all modern kitchen make this a outstanding value at $65,000. Shown by appointment only through

William Wright & Co.

344-7146

IT DOESN'T HAPPEN EVERY DAY

Once in a while a real first-class buy comes along ... we've listed one—3 bedrooms + 2 baths —living room with fireplace — dining area — bright kitchen — has just been redecorated — new wall to wall carpeting — 2-car garage — $33,500.

THE STRAINS Realtors

Ask About Our Trade-in Plan
1881 S. Norfolk • S.M. 345-5728
1191 S. El Camino, S.M. 349-0274

10 QUESTIONS!

NEED 3 bdrms., 2 baths, Family RM. w/wet bar, Sep. dining room, Fireplace; patio, Pool, living rm., Nice w.w. carpets, drapes, Covered patio, nice yard Space for baby gym, Within walking distance to churches, schools, shops. Under $34,000? Call Now!! We have the key!!

LEDBETTER REALTY
560 S. Norfolk, S.M. 342-5273

HILLSDALE LOCATION

3 bdrm. home. Walking distance to Hillsdale shopping and transportation. 2 upstairs bdrms., large backyard with shade trees. Needs tender, loving care. Low, low price of $31,950.

JOHNSON REALTY

349-6666 697-4085

JUST LISTED

Immaculate 3-BR home in north Shoreview. All large rooms. Nearly new w/w shag carpets. Quiet street. Close to Boys Club. Low down payment possible.

GEORGE T. CATOMER

REALTOR
277 Baldwin S.M. 342-9593

100 NEW HOMES

under construction. Place your order early and pick a choice lot in this fine City of San Mateo location. 2 and 3 bdrms., 2 and 2½ baths, 1 and 2 stories. Prices start at $35,850. Pool, tennis, power boating included. Waterfront lots extra. Models open 11-5 daily, 863 Sexton Ct., Mariners Island. 345-8534.

CORNER LOT—3 BDRM.

2 bath. Fam. rm. Firepl. Inside BBQ. Parquet hdwd flrs. Low maintenance backyard. Concrete patio. Gd. loc. Only

$41,500

MAXWELL REALTY

377-4454 341-2929

WILL BUILD TO SUIT

CHOICE CLOSE-IN LOTS AVAILABLE!
Located West End of 26th Ave. Nr. Penin. Country Club

HUGH H. MacDONALD CO.

SAN MATEO 345-2404

2065 SHOREVIEW

Open Sat -Sun.

Rancher, 6 rms., vacant. Fireplace. Only $29,750. Skyline Realty, 861-1111.

WESTSIDE location. One block to Hillsdale shopping center. 2 bedrms. Built-in kitchen. Owner will help finance. Carpets and drapes. $42,250. JACKSON REALTY, 348-0663

724—San Mateo

NO FINANCIAL STRAIN

To own this beautifully cared for super sharp 2 bdrm. home in pleasant area. Has been completely remodeled including a new roof and new built-in kitchen. Living room has fireplace and has a covered patio and a large metal tool shed. Spend your money wisely and pay only $30,950.

RAYMOND REALTY

2191 S. El Camino 349-2366

IMMEDIATE occupancy; new customized home; 1 level ranch style; 3 bdrms., 2½ ba.; w/w cpts.; intercom; self-cleaning oven; garbage compactor, fully insulated. $59,500. Regent Realty 349-5292

725—Foster City

EXCITING 2 STORY

5 bdrms., 3 baths, charming family room, forming all-elec. kitchen. Lavish 2 story step-down living room with ceiling to floor draperies creates a setting of unusual elegance. Small tract with everything so come by and see for yourself. $56,500.

FOSTER CITY PROPERTIES

1065 E. Hillsdale Blvd., F.C.
(A branch of SUMRAY ASSOC.)
574-2114 345-6772

Waterfront Beauty

Few homes have the water and yard area like this one. 4 or 5 bedrooms and 2½ baths, situated on a quiet cul-de-sac with a large lagoon. Newly painted. Floating dock for your pleasure boat. Sprinkler system and landscaping. $57,500.

SAXE REALTORS

581 Foster City Blvd.
349-3100 Foster City

JUST LISTED

Stunning. Our exclusive. Immaculate 2 story 4 dorms. Separate laundry room. Fully landscaped with deck. Carpeted throughout. Lovely drapes. In established area. Call for appointment.

FOSTER CITY REALTY

"Marlin Cove Shopping Center"
1020 Foster City Blvd.
574-5155

NEED ROOM?

Enjoy spacious corner 4 BR., 2½ bath, sep. dining rm., huge closets. Ex. maintain. Side patio. $49,950. EL CAMINO REALTY, 591-2614.

727—Belmont

PANORAMIC VIEW!

New custom design — spacious and gracious — expandable 2 bedrm. home with 30x22 family room. 2 deluxe baths, large living room and dining rm., all-elec. kitchen with breakfast room overlooking breathtaking view of the Bay. Oversized 2-car garage w/automatic door opener. Furnishings for sale as owner moving to Hawaii. See today at $59,750.

CARLMONT Associates — Realtors MLS 592-7111

Carlmont Shopping Center
RALSTON and ALAMEDA Blvd.

JUST LISTED

If you love the Western Hills and a view forever then you'll want to see this custom home by built home on a cul-de-sac immaculate condition. Beautiful double door entry, Exquisite living room and dining rm. Large breakfast area, AEK, Master bedroom with family and bathroom. Children's bdrms. are large. Separate family room and laundry room. Carpeted and draped 2½ baths, intercom. Extra large finished 2-car garage. A must see! $58,500

CRESTWOOD REALTY

REALTORS
1308 W. Hillsdale Blvd.
574-3170

CARMEL CHARM

Appealing Rustic Rancher with used brick and wood trim facia. Just one block to Carlmont Shopping Center, Notre Dame Schools. 3-Bedroom 1½ baths, 2-car garage (which could be converted to a family room). Plus a 2 carport. Low maintenance. A sheltered patio with a charming brick barbeque to make entertaining so much fun. See it now! Asking $39,950.

CAHEN-MINDELL & DOUGHERTY

Realtors
1106 El Camino, S.M. 574-2121

OUR BEST BUY

Just a hop, skip, jump to Carlmont Shopping Center. Level 3-bedroom ranch style 2-car detached garage. Small tract orchard, patio fenced. Spacious living rm. w/paneled wall, fireplace. Dining area. Kitchen w/formica counters, w.w. carpets, drapes. Central heat. Easy to buy, no down. G.I. $33,500.

Trade Your Present Home PANTANO REALTY CO.

Our 19th Year of Service
1060 El Camino, Bel. 591-7324

YOU'LL FIND THIS HARD TO RESIST! Deluxe living in this 4 BR., 3 BA., 2-story colonial home. AEK, formal DR., 2-½ rest., DR. w/bit. bar and cabinets, lge. entry hall + much more. $65,950. PEN-PAC REALTY CO., 591-8981.

DELIGHTFULLY DIFFERENT! Unique 3 BR., 1 BA home nestled in private setting in the hills of Belmont w/view so spectacular it will take your breath away. $40,950. PEN-PAC REALTY CO., 591-8981.

IRRESISTIBLE! Luxury living at its best. 3 BR., 2 ba., FR w/firepl., formal DR, beamed ceiling LR., AEK, WW carpets, drapes, + oak trees and beautiful view! $64,950. PEN-PAC REALTY CO., INC., 591-8981.

THE KNOLLS — Townhouses by Brown & Kauffmann fr. $68,950. Hilltop setting off Ralston. Open daily.

727—Belmont

COUNTRY CHARM $45,000

IN THIS CLOSE-IN LOCATION! 3 bdrms., 2 baths, separate dining area with a VIEW OF THE OAKS. Great kitchen. FAMILY ROOM AND A SEPARATE WORKSHOP. New carpeting. Freshly painted inside and out. CALL, YOU'LL LIKE THE PRIVACY!

AUGUST ASSOCIATES

REALTORS
348-5721 1200 El Camino, San Mateo

LOOK WHAT WE'VE GOT

New Contemporary Rancher READY FOR OCCUPANCY! Central Hall plan 3-BR., 2-bath Family kitchen with fireplace. Conveniently located on cul-de-sac. Call today. $45,950.

"C" JOHNSTON REALTY

1324 El Camino Real
Belmont 593-7607

OLD, OLD 3 Bdrm., 2 bath home on commercial zoned lot. 50 ft. frontage on El Camino also entrance from rear street. Ideal for stores w/apts. above. $36,000.

Country Club Realty

REALTORS—MLS
1910 Ralston Ave., Bel. LY 3-7895

HOMEVIEW

Excellent starter home. 3 bdrms., great floor plan. Offered for $29,950.

Crotty & O'Halloran

Parrott and Polhemus 349-5178

WOODED RETREAT. ½ Acre forest setting, 3 Bedroom, 2 Bath, Family Room, Executive Rancher. G.E. Family Kitchen, chandeliered Formal Dining, massive fireplace, luxurious shag, bar, close-in secluded setting. $56,950. OUR EXCLUSIVE. RUPERT TAYLOR R.E. INC., Realtors, 591-5531.

SPECTACULAR VIEW HOMES

697-5830 592-6946
New 3-4 bdrms. Sweeping Bay views. Carpets, Self-clean ovens. From $59,800. See mod. el. 2601 Hallmark Dr., Belmont

HANSEN/COLE BUILDERS

FEEL LIKE A MILLION in a new car! Select it from today's Classified Ads.

731—San Carlos

TRUE LUXURY!!!

AT ITS REST!!! For the EXECUTIVE who has EVERYTHING but wants "JUST A LITTLE MORE" for BEAUTIFUL HOME ENTERTAINING!!! 3 BEDROOMS — 3½ BATHS — 4 FIREPLACES — 35x20 SOCIAL HALL with WET BAR — (THIS ROOM could provide more BEDROOMS if DESIRED) — A TREMENDOUS POOL and EXQUISITE VIEW!!! THE ULTIMATE in ELEGANCE at $116,500 — EXCLUSIVE.

THE FRATERS—Realtors

530 El Camino, San Carlos 593-7815

COUNTRY QUIET

Deluxe shake roof custom rancher. 3 bedrooms, 2 baths, large family kitchen, 21x22 living room features plank and beam ceiling, full fireplace wall of brick and tree-framed view. Basement workshop. $59,950. Call Dorothy Tyo (Eves. 593-5273).

OUT OF THE ORDINARY!

QUALITY-BUILT rustic and brick rancher spread across 105 ft. frontage. A Medallion home offering approximately 2400 sq. ft. of SPACIOUS GRACIOUS family living. Formal dining room w/stone fireplace. Sheltered patio-garden room. Thermador electric kitchen. Laundry room. 2-car garage with workshop storage. Built-in vacuum system PLUS many other extras. $69,950. Call Phyllis Ayoob, (Eves) 592-3303

BROKER ASSOCIATES

REALTORS
"Combining a Century of Real Estate Experience"
100 El Camino, San Carlos 592-2211

ON A QUIET CUL-DE-SAC

Enjoy the privacy of a quiet cul-de-sac in the San Francisco designed 4 BR, 2 Ba. home with country atmosphere. Enter into charming and unusual home thru a large marbleized central entry. You will be thrilled with the attractive L/R, separate D/R, entertain your guests in the large F/R with beam ceiling leads to a covered patio. Of course it has an all electric kitchen a work shop on the lower floor, and you can move in right away. OUR EXCLUSIVE $57,950.

INQUIRE ABOUT OUR TRADE-IN PLAN

AUGUST ASSOCIATES

REALTORS 591-7101
376 El Camino, San Carlos

ST. CHARLES PARISH

Owner moving out of area — anxious to sell this comfortable family home with three bedrooms, 2½ baths, family room, plus dining room. The yard is landscaped, and has sprinklers both front and rear. Close to El Camino and schools. Just $46,950.

SAN MATEO INVESTMENT CO.

Realtors Since 1935
4100 El Camino, San Mateo
349-2121

Country Style Living

is yours in this 3 bdrm. 2 bath, family room rancher tucked away on oversized lot in sophisticated San Carlos Hills. Magnum bdrm. suites. All electric kitchen, separate family room highlighted with full wet bar can be yours for $54,500.

ALLIED

Realtors
17 W. 41st Ave., S.M. 341-8716

WE WILL DESIGN a home to satisfy your special needs AND budget or no cost to you. BOB CARD, BUILDER, 948-9571.

SNUG AS A BUG

this charming Spanish style 3 BR. close-in W/S home will thrill you with its beautiful carpets, drapes, cathedral ceilings, separate dining, unique dinette, wrought iron enclosed deck, large yard, and 2 car garage, etc. And only $36,950.

FIRESIDE HOMES

REALTOR
SAN MATEO 341-2929

• THE BRICK COURTYARD

entrance with waterfall leads into a lovely 3-Bdrm. ranch home. Large All-electric kitchen with dishwasher + gas garage. Brand new w/w carpets throughout. The private backyard with play house was professionally designed for low maintenance. A Must See! at $45,950.

APEX REALTY 592-6355

HAS IT ALL!

Custom built quality 4 BR.; (Master BR. has fireplace.) Rancher. Exquisite AEK includes indoor BBQ. Beautiful heated, filtered pool. Close in. Trade in your smaller home or buy at $62,500.

FIRESIDE HOMES

SAN CARLOS 593-1444

EATON MEADOWS: We invite your inspection of this delightful community of custom designed homes. Call for appointment to see our distinctive models. From $65,500. Built and Developed by

SAN CARLOS HOMES & DEVELOPMENT CO.

1620-c El Camino, S.C. 593-1663

732—Redwood City

FANTASTIC

brand new home. $47,340. LARGE LEVEL LOT. 3 bdrm. (Master BDRM: 16x15), huge fam. rm. din. rm. room to park trailer. 325-4595, 369-8040. Under construction.

Let Want Ads Help You

732—Redwood City

MINI-ESTATE
3 bedrm., 3 ba., heated pool, sheltered beneath giant oaks. Privacy plus!

TROTTER REALTY
Belmont 593-7646

COTTAGE FOR TWO
Cute 2 BR. PLUS family rm. home. Westside. Needs decorating. As is at $25,950.

FIRESIDE HOMES
SAN CARLOS 593-1444

TRY 10% DOWN!
Sharp immaculate 2 bedrm. rancher in top westside location. Carpets, drapes. Attractive fireplace. OUR EXCLUSIVE at $31,500.

FIRESIDE HOMES 593-1444

WE WILL DESIGN a home to satisfy your special needs AND budget or no cost to you. BOB CARD, BUILDER. 948-9571

734—Atherton, Menlo Park

WE WILL DESIGN a home to satisfy your special needs AND budget or no cost to you. BOB CARD, BUILDER, 948-9571.

737—Woodside, Portola, La Honda

PRIME HORSE PROPERTY, Woodside. 3½± acres. Contemporary home sits high with magnificent view. 3 bge. Bdrms., 3 ba., fam. rm. Separate din. rm. Air cond. Equestrian facil. incl. 3-stall barn, paddock, tack rm. and ring. A special for horse lovers. $129,500. Owner — Will consider trade. 851-2358.

4 BR., 2½-bath, sep. din. rm., fam. rm., wet bar. Will build this 2800 sq. ft. home for $90,550 including acre lot in Woodside Hills. At this price we use as model unit 2 weeks after completion. Other lots and plans Almaden to Hillsborough. BOB CARD BUILDER. 948-9571.

5 BDRMS., + study, 3½ baths, 2 dressing rooms for pool. Walk-in bar. 3 car garage. W/build this 3400 sq. ft. home for $96,750 including 1 acre lot in Woodside Hills. At this price we use as model until 2 weeks after completion. BOB CARD, BUILDER. 948-9571.

WE WILL DESIGN a home to satisfy your special needs and budget or no cost to you. BOB CARD BUILDER, 948-9571.

741—Santa Clara County

SIERRA VISTA VILLAS
Spacious 1-bdrm., condominiums. w pool, $23,990. Ph 968-1674

1W Santa C'ara: 4-bdrm., 2½ bath, brand new patio home. Fools, golf, carpets. $31,950. 249-1330.

WE WILL DESIGN a home to satisfy your special needs AND budget or no cost to you. BOB CARD, BUILDER, 948-9571.

781—Resort and Country Property

CATTLE ranch bargain. Corning, Ca. 175 mi. No. of San Mateo. 89 acres, good well, all pipe in for flood irrigation, section for feed lot, or new-way No. 5. A real money maker. $45,000. 25% down. Make offer. 583-5115.

GRASS VALLEY AREA
2½ acres. Paved road. Mobile home OK. Electricity. Tall trees. Ideal for recreation and retirement. $3950. Cash or terms. P.O. Box 1189, Marysville, CA.

791—Lots

BUILD
in Belmont in this woodsy area ideal for children. Part level, part upslope. Just $9500 and sellers may help with financing.

CRESTWOOD REALTY
REALTORS
1308 W. Hillsdale Blvd.
574-5770

BELMONT 2 VIEW LOTS. Zoned R-1; walking distance to shopping, Public and Parochial schools. Bldg. plans in listing office. $16,000 for both. VILLAGE BROKERS, 592-5990.

LOT with Plans designed to excite you AND within your budget or no expense to you. Hillsborough to San Jose. BOB CARD, BUILDER, 948-9571.

TERRIFIC View lot close-in Belmont area... downslope. Only $6,750. Fireside Homes, Realtors, S.M. 341-2929.

DISPLAY CLASSIFIED 901—AUTO LEASING

791—Lots

PORTOLA VALLEY
Fantastic ACRE, nearly 360 degree view of bay and Valley — $49,500.

REDWOOD CITY
ACRE + in Emerald Lake area. View of the Bay and wooded valley. Trees! — $24,950.

OLD PALO ALTO
1-3 + ACRE. Close to town — $26,500.

LOS ALTOS
1-3 ACRE Corner lot. Many trees + $18,500.

CLOSE TO FREEWAY with unobstructed view of valley lights — $17,500.

½ ACRE Creek lot — $21,500.

LOS ALTOS HILLS
Secluded ACRE — $21,500.

FINEST, QUIETEST 1.5 to 3-ACRE sites. View the Bay from its shade of native trees oaks. $34,050 to $37,240.

MT. VIEW
Corner lot, good area — $25,000.
Quiet cul-de-sac lot — $25,000.

SARATOGA
Last cul-de-sac lot in area of expensive homes — $15,950.

SECLUDED wooded ACRE + Walk to town — $28,500.

LOS GATOS
Corner lot in good custom home area — $19,000.

SAN JOSE
Almaden Bargain! — $9,950.

BOB CARD REALTY. 948-9571.

LAND FOR SALE
3-14 acres Residential zoned land on Polhemus Road at intersection with Crystal Springs Road. Adjacent to Hillsborough. Beautiful country setting with trees. Ideal location for church, private school or private dwelling. $76,000.
Call Alan H. Ames

COLDWELL, BANKER
Realtors
100 S. El Camino, San Mateo
342-4313

TREE STUDDED VIEW LOT
WIDE FRONTAGE — dnslope CHOICE EXECUTIVE AREA of BEL. Price includes plans for 4 BR. Contemporary. BUY NOW BUILDING COSTS WILL NEVER BE LOWER! $12,500.

AVENUE REALTY
Realtors—MLS
S.P. Depot, San Carlos
591-0791

BOB CARD Builder needs lots for custom homes, duplexes, triplex and small apt. house from Almaden to Hillsborough. Inquire about our package program. BOB CARD REALTY — 948-9571.

800—GROUP BOATS and AIRPLANES

821—Boats and Supplies

DEEP V I/O.
The all New "ORRION" 18 ft with wrap around windshield. Large cockpit with back to back sleeper seats. Naughahyde upholstery. All Deck hardware. Coast Guard lights. A foam filled safety double bottom. Powered by the ALL NEW 130 hp "VOLVO" inboard out drive. Complete instrumentation including power tilt and power trim. Long range fuel tank. Single lever controls. AS A BONUS We add a complete set top. Compare at $4,000. Or more' NATIONALS LOW LOW PRICE OF

$3288

National Boat Mart Of San Mateo
3925 S. El Camino Real
San Mateo 341-2641
STORE HOURS
Weekdays 9 'til 9
Sat - Sun 9 'til 6

DISPLAY CLASSIFIED 901—AUTO LEASING

821—Boats and Supplies

DEEP V I/O.
The all New "ORRION" 18 ft with wrap around windshield. Large cockpit with back to back sleeper seats. Naughahyde upholstery. All Deck hardware. Coast Guard lights. A foam filled safety double bottom. Powered by the ALL NEW 130 hp "VOLVO" inboard out drive. Complete instrumentation including power tilt and power trim. Long range fuel tank. Single lever controls. AS A BONUS We add a complete set top. Compare at $4,000. Or more' NATIONALS LOW LOW PRICE OF

$3288

National Boat Mart Of San Mateo
3925 S. El Camino Real
San Mateo 341-2641
STORE HOURS
Weekdays 9 'til 9
Sat - Sun 9 'til 6

DISPLAY CLASSIFIED 901—AUTO LEASING

821—Boats and Supplies

AVENGER 18 ft. SK L88 Chev. 450 Hp. 75-80 m.p.h. Adj. jets. Like new. $3900 or bst. offr. Aft. 5 p.m. 588-0867.

900—AUTOS GROUP

901—Auto Leasing

LEASE A USED CAR
All Makes — All Models
With Option To Purchase
No Dn. Pymt. Necessary
PHONE 347-9949
ASK FOR JOEY D., Dlr.

"We Lease"
Now You Can Lease
A '73 "Bug" For Only
$45.26
per month plus tax and license for 36 months.
NEUFELD MOTORS
100 Main St., Redwood City
Open Daily 'til 9; Sunday to 6
PHONE 364-0100
WE Lease All Makes of Cars and Trucks Reasonably
ABATA PONTIAC, 347-5431
200 California Dr., Burlingame.

911—Motorcycles and Scooters

Going Out of Business SALE
Everything GOES at
TREMENDOUS REDUCTION
SAN MATEO CYCLE
2116 South El Camino
San Mateo 574-4161

'71, '72, '73 New, Like New
90 to 650cc. $325 to $1295. Trade? Make Offer? 347-4758
CYCLES UNLIMITED, BURL.

HONDA '69 Motorsport; good cond. $150. 592-3381.

HONDA '70 450. Very good condition. Best offer. 344-0296.

HODAKA (Steen) 100, 7 mo. old. Exc. cond. New $415 asking $250. Must Sell! 726-6103.

RT2-B Yamaha. Koni shocks. 591-4636

SUZUKI 80 CC trail, good cond. 4300 miles. $150. Helmet, $10. Call 726-5155

YAMAHA '70 Minibike. Enduro 60. In good condition. $165. Call 692-3833.

YAMAHA '71. Good condition. Low mileage. $900. Call 573-6454.

912—Trailers, Campers & Motor Homes

SERVICE-PARTS-SUPPLIES
Vagabond Trailer Supply
COMPLETE SERVICE CENTER
2400 El Camino Mt. View
968-1248 Open 8-6, Sun. 10-4

T&M Camper Shells
From $219 installed. 342-6445.
1008 Carolan Ave., Burl.

ARISTOCRAT '68, 8 ft. cab over. Mint condition $965. 591-6977 after 4 p.m.

FORD '67 V8 3/4 Ton. Top condition. 10½ ft. camper, sleeps 8 - 32,000 miles. Need to sell, bargain. Asking $2375. Call 345-0906.

23 FT. Travelaire, S/C $2395. MUST SELL. Need reliable party to make sm. monthly payments. Call Credit Mgr. 592-5333.

OPEN Road camper, 9 ft., stve., wall heater, gas and elec. frig. $850. 756-6122.

AUTO home 27-ft. Winnebago, $1000 cash, take over payments. 341-4767.

BUYER needs 10 used trailers. Will pay over book. 1365 El Camino, S.C. 592-5333.

913—Trucks, Tractors

GMC '62 12-foot Walk-In 1-Ton, 4 spd. $350. 344-3590.

VW '71 Camper, poptop. Low miles on engine. Exc. cond. $1500. Call 359-3001.

IF YOU HAVE A MUSICAL INSTRUMENT TO SELL, get fast results with a Classified Ad!
Dial 348-4444; 589-1234; 369-1791.

DISPLAY CLASSIFIED 913—TRUCKS, TRACTORS

913—Trucks, Tractors

75 BRAND NEW FORDS
'72 PICKUPS '73
Pickups in stock. ½-ton, 3-4-ton — 6-cyl. or 8-cyl. — 3-speed, 4-speed or auto. trans. Also vans and 4-wheel drives. Many camper specials with power steering, auto. trans., power brakes, dual gas tank. Some with air cond. Must sell at factory cost plus service. Call HENRY JAYNE, TRUCK MANAGER. 344-1118.
KOHLENBERG FORD
118 California Drive
BURLINGAME, CALIF.

'72 GMC ½-TON PICKUP
25343L. Equipped with 350 V-8 engine, 4-speed, power steering, custom sport truck. Solid black in color, and truck is like new.
DICK BULLIS CHEVROLET
21 California Drive 344-0439
BURLINGAME

CHEV. '73 ½ ton 6 cyl. PU. Stick shift, AM-FM, Barden bumper. Will trade equity for equity in older car/truck. 591-2991.

CHEVY '72 Van, exc. cond.; insulated, paneled; low mi. 347-0889

CHEVY '58 Beverage van $295. 345-0749 eves.

'70 CHEVY ½-TON PICKUP
16279F. Equipped with automatic transmission, power steering, custom sport truck, custom side mouldings. This truck has transferrable new car warranty.
DICK BULLIS CHEVROLET
21 California Drive 344-0439
BURLINGAME

DODGE '62 ½-ton pickup. Long bed with camper. $495. Runs Good. Sequoia Motors, El Camino, Jefferson, R.C. 364-3335

DODGE '53 3/4-Ton pickup. Running cond. $150. 593-9081.

FORD '71 3/4 ton. V-8, auto. radio, HT susp., 2 tanks, low mi. 621-5432, 592-6970.

FORD '55 pickup, '73 lic. paid. $500. 467-9174 mornings.

FORD '36 Pickup. Best offer. Call 871-9220.

FORD '57 ½ ton Pickup. 312 V8, 4 speed. $300. 726-6825.

FORD '61 pickup, 6 cyl. 3-spd. $450 or offer. 593-9174.

FORD '68 Custom cab, sharp, stick shift. 355-3472.

FORD '69 3/4-ton Ranger and camper special. A/T, P/S, air, many extras. $2900. 341-8972.

921—Autos, Trucks Wanted

WE BUY cars and trucks paid for or not. DICK BULLIS Chevrolet, 21 California Drive, Burlingame. Phone 344-0439 and ask for Russ Krenzin.

E-Z DAVIES
1101 El Camino Real
Redwood City, 369-0311

MERCURY and Lincolns. Top $ paid if dang good. Low miles. See Jim or Mike at San Bruno Lincoln-Mercury, 345 El Camino, San Bruno. 873-0900.

SPOT cash for your car or truck paid for or not. Stagnaro Auto Sales, 1995 El Camino, San Carlos. 593-8068.

Premium Prices
Paid for Cadillacs—also other fine cars paid for or not. Ask for Buzz Feldman, Rector Cadillac. 345-5791.

TOP CASH PAID
FOR JUNK AUTOMOBILES
Free Towing 755-2380

WE BUY CARS TOP $
MELODY TOYOTA
750 El CAMINO, SAN BRUNO
697-5420 588-2313

WE PAY Cash for Clean Cars. Village Lincoln-Mercury, 393 El Camino, San Mateo. 593-8433. Open Eves and Sunday.

TOP $$$ FOR YOUR CAR. FREE BLUE BOOK SERVICE. CALL 873-2500. Tantaran Dodge, Authorized Sales & Service.

CADILLACS wanted. Top dollar for your Cadillac and other makes. Call Jerry Ohm — Fazackerly Cadillac. 871-9566.

TOP dollar for your truck or CAMPER or TRAILER. CAMINO CAMPER CENTER, 855 El Camino, San Carlos. 592-1171.

DISPLAY CLASSIFIED 913—TRUCKS, TRACTORS

921—Autos, Trucks Wanted

"CASH IN A FLASH"
We Need Good CLEAN Cars And Trucks.
Paid For Or Not For Top Dollar
SEE
BOB BONOMO
SAN MATEO
CHRYSLER-PLYMOUTH, INC.
1320 El Camino, S.M. 345-6929

WE NEED CARS AND TRUCKS!
Will pay cash, now.
Call Paul Cahors
TOWNE FORD SALES
366-5744

$ TOP CASH DOLLAR $
Paid for good used cars and trucks. Domestic and foreign, paid for or not. Dragonetti Datsun, 28th and El Camino, San Mateo, 349-4455.

931—Antique Cars

PLYMOUTH '55 19,000 orig. mi. Mint cond. $595. 929 Bransten Rd., S.C. 345-0749 eves.

932—Imported and Sports Cars

AUDI '70 100 LS, air, AM/FM stereo, 4 spd., $2,650. 349-6691 days. 343-1410 eves.

CITROEN-MASERATI
BEL-CAMINO MOTORS
1335 El Camino, Belmont

D-D-D-D-D-D-D-D-D-D-D-D
DATSUN DEMO SALE!
Dragon-Size Savings At
DRAGONETTI MOTORS IN SAN MATEO
2745 S. El Camino
2 blocks north of Hillsdale
349-4455
Open 7 Days and Nites
D-D-D-D-D-D-D-D-D-D-D-D

DATSUN IN REDWOOD CITY
WHY PAY MORE? SAVE AT
Forrest/Datsun 365-6390
480 Veterans at Whipple
Across The Street From
Howard Johnson's Motor Lodge
Open Evenings and Sundays
CLOSE OUT SALE
ALL '72's IN STOCK
DALAND DATSUN
460 El Camino
MILLBRAE
697-8397
Open Nights & Sun.

DALY CITY DATSUN
SALES, LEASE, SERVICE
7283 MISSION 756-7071

DATSUN '71 wagon. Best offer. Standard shift. Good condition. Call 574-1748

JAGUAR '59 XKE, 2+2, 1 owner, 18,700 mi., auto., wire wrils, AM/FM, excel. cond. $3595, best offer. 697-5794

JAGUAR '63 XKE, good shape, new tires, $1200. Eves. aft. 8:30, 344-0554.

JAGUAR '71, XJ6; fully equip. 5000 mi.; tape deck; exc. cond. $7900. 873-4477

KARMANN GHIA '69 convert. new top and tires, exc. 37,000 mi., $1450. 574-3236.

MGB '70 Roadster, 25,000 miles, $1600. 347-8511.

MG 70 Midget. Gold, black top, roadster. 23,000 mi. Guar. rblt. eng., new starter, new tires, new batt., wire whls., exc. cond. $1500. 343-5035.

MGB '64, very good cond. New tires. Must see. Call 697-1229.

NEUFELD PORSCHE-AUDI
A good place to do busn.
281 El Camino, San Carlos.
592-1100 Eves—9; Sat., Sun. 5

OPEL '71 GT. Metallic blue, exc. cond. 589-8200 weekdays.

PORSCHE '71 late, 914, w/appear. group, Mags, AM-FM immac. $3195. 593-1272

SUBARU
RENAULT/B & W
H & E Car Sales, 275 Alma St.
Palo Alto. 324-4488

MGB '64. Clean. Runs good. Must sell. $595 or offer. 349-8680 after 5 p.m.

MGB '71 GT, 12,000 mi. OD, AM/FM stereo, center console. $2995. 341-0172 or 342-3523.

MORRIS MINOR 950. Morris Austin engine. Runs well. $250. 344-2133.

IF YOU HAVE THE KNOW-HOW, Want Ads have the job. Check now!

932—Imported and Sports Cars

MAZDA
"MOST TROUBLE FREE"
MAZDA
"TOP PERFORMANCE"
MAZDA
CUSTOMER SATISFACTION GUARANTEE
FREE
ROTARY POWER TEST DRIVE
4-SPEED — AUTOMATIC
2 YR./24,000 FACTORY WARRANTY
SERVICE SATISFACTION GUARANTEED
PENINSULA MAZDA
570 EL CAMINO AT WHIPPLE
REDWOOD CITY
OPEN 7 DAYS A WEEK—9 P.M.
PHONE 369-4131

Toyota Demos Sale!
TOYOTA CENTER
790 No. San Mateo Drive
SAN MATEO
347-9192
Eves. to 9; Sat. & Sun. to 6

DALY CITY TOYOTA
SALES AND SERVICE
6399 Mission St., Daly City
755-5500

TAKE TIME TO TRY
THOMPSON TOYOTA
Bayshore and Whipple, R.C.
365-0633 Open 'til 9

TOYOTA '70 Mark II Wagon, Air, Low mi., Excel. cond. New tires. $1850; 349-8852.

TR4A '66. Exc. cond. Best offer. 343-8676.

TRIUMPH '70 Spitfire, $750 or offer. 343-3407.

TR '67 4-A. Overdrive, wire wheels, AM-FM, roll bar. $450. Aft. 6 p.m. 593-6941.

TR 4-A '66, rblt. eng., elec. overdr., needs paint, inter. $650. 345-8218 — Perry.

VOLKSWAGEN '69 Squareback Station Wagon. Air conditioning, automatic trans., roof rack. Low mileage. Looks and runs like a new one. XMN374. $1595. Bank financing and low down payments available at San Mateo Chrysler Plymouth, 1320 El Camino, San Mateo. 345-6929.

VW '66 Squareback. Great condition. Replace track for driver's seat. $750. 343-6667

VW '71 Super Beetle R/H, '73 lic. Exc. cond. and care. Must see. Asking $1475. 341-4924.

VW '69 squareback, auto trans. Needs some metal work $1045 Call 697-0757.

VW '71 super beetle, good shape, reasonable. 348-2807.

VW '70 24,000 orig. mi., excellent cond., manuals, '73 tags, extras. 347-2559.

VW '66 squareback new paint, tuneup. Mint cond. Runs and looks great. 592-5635 after 6.

VOLKSWAGEN '66 Bug. Good cond. $600. Call 573-5818. Ask for Alice.

VW '71 Camper, Pop top. Warranty, '73 lic., low mi. Exc. cond., eves. 359-3798.

VW BUS, rebuilt engine $500/best offer. 697-1604.

VW '71 Bug, mags, radials, tape deck, immac. in/out. $1800. 345-3436.

VW '62 Bus '64 1500 engine. Double doors w/rack and tent. Offer. Call 343-4211.

VOLKSWAGEN '69. New engine, auto. trans., like new. $950. 343-6175 after 6 p.m.

VW '67 Bug. Sunroof. AM/FM. High backs. Very clean. Offer. Call 589-8835 eves.

VOLKS '72, green, sunroof, AM-FM, warr., stick; take over payments. 854-0260 eves.

VOLKSWAGEN '66 Squareback, good running cond. $750 or best offer. 347-8941.

VW '68 in excel. cond. Radio, Michelin X tires. Asking $850. 871-6465.

VW '70 BUG, yellow. Excel. cond. Sunroof, low mileage. $1450/best offer. 591-4342

'64 VOLKS "bug"
RUNS good, looks good. Lic. No. MVW795. $599
NEUFELD MOTORS
100 Main Street 364-0100
REDWOOD CITY

VOLVO
NEW—USED
PREMIER VOLVO
1272 EL CAMINO REAL
593-1411
SAN CARLOS
OPEN EVENINGS—WEEKENDS
BURLINGAME VOLVO
348-5432

939—Automobiles for Sale

NEED A CAR?
NO CREDIT?
DIVORCED?
NEW JOB?
STUDENT?
Contact Mr. Fox. All makes of used cars available for immediate delivery. Phone 349-0288. Dealer.

SHOP WITH CLASSIFIED ADS.

939—Automobiles for Sale

NEED A CAR?
NO CREDIT?
NEW JOB?
LOW ON CASH?
NO PROBLEM
A Full Stock of NEW Chevrolet Cars and Trucks.
150 USED CARS
CALL FRANK or HOWARD for car of YOUR CHOICE!
589-6340

LINC. '63 Continental . . . $450
Fiat '71 sport coupe . . . $975
LINDERMAN Auto Center, 1129 Cal Dr., Burl. 342-4445.

PONTIAC '70 4-dr. sedan. FORD '70 Galaxie 500, 4-dr. sedan. Call wkdays (415) 347-4751

941—Buick

'70 Buick Wildcat
2-Door Hardtop
$2995
Radio, heater, automatic transmission, power steering, air conditioning, power windows, vinyl top. (301AJM)
MOYER
Chrysler-Plymouth
Fiat, Jeep, Cortez
805 VETERANS BLVD.
Redwood City 369-4191
OPEN EVES. and SUNDAY

TINSLEY BUICK-OPEL
601 El Camino Redwood City
366-3891

BUICK '67 Skylark, 4 dr. h.t., real clean family car. $795. Sequoia Motors, El Camino, Jefferson, R.C. 364-3335

BUICK '71 Skylark, 2-dr. HT, A/T, R/H, P/S, A/C, vinyl top, 18,000 mi. $2700. 697-4893

BUICK '63 Wildcat. Very clean family car. Full power, Factory Air cond., $450. 343-4852.

BUICK '71 Skylark 2-door vinyl hardtop. Low mileage. $2450. Call eves. 994-2096.

942—Cadillac

ELDORADO '68 coupe, gold/black top, E.O.M. special. $3198. (XUA-037).

SHEPARD CADILLAC
1300 El Camino Menlo Park
322-7351

CAD '67 Convert. All power, A/C, new belted tires. Excel. cond. $1445, 692-4585 days, eves. 344-9315.

CAD '66 CONVERT. Runs fair, body good. Needs work. Best offer. Call 345-0906.

CAD Can you see yourself in prestige car? Sec. by owner. Beaut. top cond. $1995. 573-6526.

CAD '73 Sedan DeVille, 2 yr. new car warranty, compl. equip., pert. cond. $3950. 342-3456 or 344-6666.

CAD. '69 Cpe. deVille, 2 DR, fully equipped. $3000 offer Days, 343-5671, eve. 728-5092.

CADILLAC '66 convert. New top and tires. Runs good. Best offer. 343-8246, 344-7604.

FLEETWOOD '65. Every possible accessory, immaculate cond., very low mi. $1285. 573-7846.

943—Chevrolet

'71 Vega
2-Door
$1698
Radio, heater, automatic transmission, (569CVK).
MOYER
Chrysler-Plymouth
Fiat, Jeep, Cortez
805 VETERANS BLVD.
Redwood City 369-4191
OPEN EVES. and SUNDAY

CHEVROLET '72 Station Wagon Model 1W15. Vega. Locally owned and maintained. Low mileage. Wide oval tires. 4-speed trans. In showroom condition. ETC170. $1999. Bank financing and low down payments available at San Mateo Chrysler Plymouth, 1320 El Camino, San Mateo. 345-6929.

CHEVROLET '66 Impala Station Wagon. Factory air conditioning, automatic trans., power steering. Reasonable miles for year model. Good exterior and interior. SPJ899. $895. Bank financing and low down payments available at San Mateo Chrysler Plymouth. 1320 El Camino, San Mateo. 345-6929.

CHEV '64, V-8 Impala Wag. Air, all pwr., good tires. One owner. $285. 349-1394.

CAMARO '69 SS Vin. top, V8, 4 spd. Many extras. Orig. own. Pert. cond. B/offr. 368-5457.

CORVETTE '66 Fastback 396/ AM-FM $1700 or offer 349-0492

CORVETTE '72 coupe. Ontario Orange, saddle int. 350 cu. in. Loaded. Best offr. 349-0717.

EL CAMINO '59. Best offer. 344-0296

IMPALA '63 P/S, air cond., Excel. cond. $195. Call 345-3491 after 5:30.

IMPALA '66, SS convert. gold/white top, all pwr., rebilt. 283 A.T. $750. 347-7129

MALIBU '67, 427 4-spd., mags, exc. Chevy orange. $1400/offer. 591-9227, eves.

'72 MONTE CARLO
207ERU. A cream color car with a light beige top. Equipped with factory air conditioning, power steering, automatic trans. This car has been driven only 9600 miles.
DICK BULLIS CHEVROLET
21 California Drive 344-0439
BURLINGAME

STEWART CHEVROLET 780 Serramonte Blvd., Colma. SALES, SERVICE, CAMPERS. 994-2400

14,000 mi. '73 license. $1875. **VEGA '71** wagon, auto. trans. 345-4062

943—Chevrolet

'70 CHEVY MALIBU
766DGP. This car still has transferrable warranty. Equipped with automatic trans., factory air conditioning, power steering, radial tires. A silver grey car with a black vinyl roof. The most popular car Chevy has.
DICK BULLIS CHEVROLET
21 California Drive 344-0439
BURLINGAME

CHEVROLET '68 Impala. Good condition. $950 or Offer. Call 343-3458

944—Chrysler

'70 Newport
4-Door Hardtop
$2295
Radio, heater, automatic transmission, power steering, power windows, tilt steering wheel, air conditioning, vinyl top. (317BVW).
MOYER
Chrysler-Plymouth
Fiat, Jeep, Cortez
805 VETERANS BLVD.
Redwood City 369-4191
OPEN EVES. and SUNDAY

CHRYSLER '70 New Yorker 4-door hardtop. Right miles. Power steering, seat and windows, vinyl roof. Popular finish. Many other luxury appointments. 885BJR. $2595. Bank financing and low down payments available at San Mateo Chrysler Plymouth, 1320 El Camino, San Mateo, 345-6929.

CHRYSLER '65 convert. Needs work. $200 best offer. Must sell. Call 343-0167.

IMPERIAL '66 LeBaron. Exc. condition. 668 Magnolia Dr., San Mateo 341-5172.

DALY CITY
CHRYSLER/PLYMOUTH
6100 Mission 994-0550
OPEN 7 DAYS AND NIGHTS

945—Dodge

REPOSSESSED
'68 DODGE CHARGER
V-8 engine, Automatic in Excellent Condition! XAB204. Take advantage of this chance to save $$$. NO BACK PAYMENTS TO BE MADE. NO OLD CONTRACTS TO ASSUME. We also have many others to choose from!!!
Call Credit Manager
588-4998
DODGE CENTER
640 Veterans Blvd., R.C.
Sales Service 365-6000

DODGE '69 Monaco 4-dr. H.T. Auto. P.S., P.B. air, AM-FM, vinyl top, $1495. 573-9841.

946—Ford

FORD '71 Pinto 3-Door Runabout. 2000 CC engine, automatic trans., radio, heater. Sport yellow finish. Black vinyl interior. Very low mileage. 444DOK. $1695. Bank financing and low down payments available at San Mateo Chrysler Plymouth, 1320 El Camino, San Mateo. 345-6929.

FORD '72 RANCHERO GT 351 V8 2 BBL A/T, 11,500 mi. Sell $3450. Lease. 591-0076.

FORD '65 Wagon. 9 pass. runs good. $300. 359-5657

FORD '71 LTD Squire. 9 pass. Wagon, clean, lugg. rack, air. $2600. 343-0537

FORD '56 Wagon. 62 Ford, '63 Corvair engine, trans., diff. Offer. 347-7656, 343-0705

FORD '71 Country Squire. Excel. cond. $3000. 692-2552

CHEVY '63 409 cu. in. eng. 27,000 mi. Orig. owner. New tires, hoods. $1500. 349-5537.

FALCON '70 Wagon, radio, heater. Power brakes, power steering. $1500. 341-3243.

GALAXIE, '61, 2 dr. H.T., Pwr. steering, 5 good tires. Good cond. 345-6384 aft. 4 p.m.

'72 MUSTANG 4
305F.M. Equipped with automatic trans., power steering, vinyl roof. A rich gold body color. Color top with matching saddle interior.
DICK BULLIS CHEVROLET
21 California Drive 344-0439
BURLINGAME

'66 MUSTANG
4 SPEED, 6-cyl. Lic. No. GFS 780. $699
NEUFELD MOTORS
100 Main Street 364-0100
REDWOOD CITY

MUSTANG '67, Avocado/blk. vinyl roof, 6 cyl., 3 spd., $925. Ph. 341-1077

PINTO '71 excel. cond. 16,000 mi. $1650. 341-3210 after 5 p.m.

'71 PINTO
EXTRA low mileage. Automatic. Extra sharp. Lic. No. 570 DDR. WAS $1799. NOW $1599
NEUFELD MOTORS
100 Main Street 364-0100
REDWOOD CITY

T-BIRD '64, A/T, P/B, P/Wind., P/S, R/H. Mint. Cond. Vinyl top. $695. 359-1687

T-BIRD '57. Portholes, 2 tops. Classic. White, V-8, A/T. As is, $2200. 726-4455 days.

Results—With Want Ads

946—Ford

LOOKING FOR A CAR?
NO CREDIT?
NEW JOB?
LOW ON CASH?
NEW ADDRESS?
EASY TERMS!
We Have Over 250 New And Used Cars!!
Call Credit Manager
588-4998

FORD '73 LTD 2-Dr. Loaded. 9,000 mi. Assume Lse. or Buy. $3,977. Days 692-3422. Eves. or Wkends. 342-4224.

948—Lincoln

LINCOLN '70 Mark III. Silver mist, Leather and Loaded. Dk. Vinyl top. 30,000 miles. None lower on market! Can finance, accept trade. 878-9840. $5500.

LINCOLN '72 Cont., low mi., fully equipped. $6,500. Call 574-9294.

LINCOLN '71 Mark III, fully equipped. $6000. 344-1380

LINCOLN '70 Mark III. Lite blue, fully equipped. 23,000 mi., like new. 692-4545, 9-5.

LINCOLN '66 CONTINENTAL. Excellent cond. 668 Magnolia Drive, San Mateo, 341-5172.

CONTINENTAL '65, fully equipd. Low mileage. Call after 3 p.m. 349-3125.

949—Mercury

'72 Mercury Marquis
Station Wagon. A company car with very low mileage. Lime Power steering, seat and windows, vinyl roof. Popular finish. Many other luxury appointments. 885BJR. $2595. Bank financing and low down payments available at San Mateo Chrysler Plymouth, 1320 El Camino, San Mateo, 345-6929.

CHRYSLER '65 convert. Needs work. $200 best offer. Must sell. Call 343-0167.

IMPERIAL '66 LeBaron. Exc. condition. 668 Magnolia Dr., San Mateo 341-5172.

DALY CITY
CHRYSLER/PLYMOUTH
6100 Mission 994-0550
OPEN 7 DAYS AND NIGHTS

951—Oldsmobile

OLDS '58, P/B, P/S. (3) 2 barr. carb., V-8 eng., new tires, gd. cond. $225. 349-6715

OLDS '68 Cutlass Supreme. P/S, P/B, etc. Excellent cond. $1500. 873-0469, 588-5420

952—Plymouth

'70 Fury III
4-Door Hardtop
$2095
Radio, heater, automatic transmission, power steering, air conditioning. (140AJC).
MOYER
Chrysler-Plymouth
Fiat, Jeep, Cortez
805 VETERANS BLVD.
Redwood City 369-4191
OPEN EVES and SUNDAY

PLYMOUTH '71 Duster Sport Coupe. Low mileage, one owner. Slant 6 engine, 3 speed transmission, metallic gold finish. Both economy and comfort offered here. 601DOH. $1595. Bank financing and low down payments available at San Mateo Chrysler Plymouth, 1320 El Camino, San Mateo. 345-6929.

DALY CITY
CHRYSLER/PLYMOUTH
6100 Mission—994-0550
OPEN 7 DAYS AND NIGHTS

PLYMOUTH '69 Wagon. Good condition. $1150 or offer. Call 343-3458.

BARRACUDA '69, 3-speed, 6 cyl. $1400 or offer or trade. 347-9324.

ROADRUNNER '68. Extras. Low miles. $995. 593-9434

953—Pontiac

'70 FIREBIRD
FORMULA 400. This has to be the nicest all around family sports car going. It has 4-speed, disc brakes, AM FM multiplex stereo, Rally Sport Cluster and much more. $66LUH.
WAS $2995
NOW $2695
PUTNAM BUICK
50 California Dr. 342-4326
BURLINGAME
OPEN NITES AND SUNDAY

PONTIACS
GMC TRUCKS
THE PLACE FOR THE BEST DEALS
BALESTRA
PONTIAC — GMC TRUCKS
1039 El Camino, S.C. 369-0051

PONTIAC '70 Catalina cpe., 10,000 orig. mi., p.s., a.t., Holly 4 bbl., 501 El Camino, S.C. 592-7764.

PONTIAC '68 Bonneville. Full power, radial tires. Clean. $1500. Call 697-6983.

PONTIAC '65 Grand Prix. $495. 347-1118.

FIREBIRD '67 convert. V-8, A/T. Like brand new. $1095. Sequoia Motors, El Camino, Jefferson, R.C. 364-3335.

FIREBIRD '68. 400 cu. in. eng. Every possible extra. Clean, new tires. $1700. 345-9736.

GTO '68 4 so. New tires. Good cond. $1375. 929-1562 eves; days, 591-8461. Ext. 849.

GRAND PRIX '69. New paint, stereo, radial tires. Best offer. 588-7890, 871-4908 aft. 6 p.m.

955—Studebaker

STUDEBAKER '64 Datona, body, inter. exc., black leath., buckets, fact. air, P/S, P/B, auto. load leveler, A/T, V8, needs water pump/rad. $125. 341-3975.

USED TRUCKS
FORD
KOHLENBERG
THRIFT TRUCK CENTER

'70 Ford Super Van. V-8, automatic trans. 12745F. This week's special $1875

'67 Ford ½-Ton Utility boxes. Like new. V76239 $1250

'66 Chevy ½-Ton Stepside. Stick shift, short box. W19351 $875

'71 Window Van Custom. V-8 engine, automatic trans. 12 pass. 218195 $2875

'59 Ford ½-Ton Stick shift, short box. 457J6F $450

'65 CHEVY Pickup 4-speed. Includes camper. 571414. $1050

'71 Ford Pickup Custom Long box. 12,000 miles. 40799J. $2275

'67 Ford Ranger V-8 engine, custom cab, radio heater. B13990 $1275

MANY MORE MAKES AND MODELS TO CHOOSE FROM
MGR. JAKE LUNDGREN
85 CALIFORNIA DRIVE
BURLINGAME
344-1111

FULL MAINTENANCE LEASE!
'73's AT LOWEST PRICES NOW!

'73 COUGAR
Sports Hardtop, 351 V-8, auto. trans., P.S., P.B., radio, white-wall tires, vinyl bucket seats.
$79.89* MO.

'73 LINCOLN
Town Coupe, sports hardtop, air conditioned with full power, push-button trans., radio, Michelin X white-wall tires.
$149.89* MO.

*plus tax, license and license deposit.

METCALF REIS LINCOLN MERCURY COUGAR CUB
Corner of Peninsula Ave. and California Drive
Burlingame, 342-8601
OPEN EVES. TO 9 AND SUNDAY

A SHORT DRIVE TO BIG SAVINGS!
TAKE HIGHWAY 280 NORTH TO WESTLAKE TURNOFF. RIGHT ON KNOWLES (BART STATION) TO MISSION. LEFT JUST 3 BLOCKS. OR FOLLOW TO THE END OF EL CAMINO AND UP MISSION TO A BLOCK BELOW SAN FRANCISCO CITY LIMIT

SOMETHING OF VALUE!
• IMPERIAL • CHRYSLER • PLYMOUTH • SATELLITE • BARRACUDA • VALIANT

BRAND NEW 1973's CHRYSLER NEW YORKER RADIO PLUS WSW, AIR, POWER WINDOWS AND LOADED!!! NO. 1S1950 $5188

WAS $6163.25 ..... PLYMOUTH SATELLITE STRATO-AIR SEBRING Vinyl roof, wheel covers, V-8, power steering, power disc brakes and MORE! (122804) WAS $4625.40 $3588

BRAND NEW 1973's PLYMOUTH FURY III LOADED. VINYL ROOF, AIR ..... EVERYTHING! (113749) P/S WAS $5260.10 ..... $3988

PLYMOUTH DUSTER Automatic 6 with power steering, radio, heater, vinyl roof, rear bumper guards. (176891) $2758

DALY CITY CHRYSLER PLYMOUTH 6100 MISSION DALY CITY

'64 CHEVELLE 6 Cylinder. Power Steering. Automatic. C26775. $388

'72 PINTO Radio, heater, low miles .... See This! (201-387) $1588

'67 PLYMOUTH BELVEDERE WAGON. V-8, Automatic. P/S. Radio and Heater. UXM192. $988

LEASE A BRAND NEW PLYMOUTH DUSTER $55.89 month

LEASE A BRAND NEW SATELLITE SEBRING $75.49 month

'69 CADILLAC Loaded! Air. AM/FM Radio. Tilt Wheel, Leather ... and more. Low Miles. YUM857. $3388

'69 PLYMOUTH WAGON. V-8. Power Steering. AM/FM Radio. Air Conditioned. 535AIU. $1688

'72 DUSTER Automatic 6 with power steering. Low miles. 129FCZ. $2288

LEASE A BRAND NEW IMPERIAL $136.69 month

'72 CRICKET Sedan. 4 Speed. Low Miles. 990FRA. $1488

'68 CORONET 440 Coupe. V-8. Power Steering. Air Conditioned. XKC257. $1088

'67 RIVIERA Sport Coupe. All the Extras. Runs Like New! TDZ830. $1688

'70 DUSTER Coupe. 6 Cylinder. Power Steering. Automatic. 420AJM. $1788

'68 SPORT FURY Coupe. Power Windows. Electric Seat. Air Conditioned. VLL498. $1288

All cars listed subject to prior sale. Tax and license not included.
OPEN NIGHTS & SUNDAYS • 6100 MISSION IN DALY CITY • 994-0550

HELD OVER! 2nd BIG WEEK!

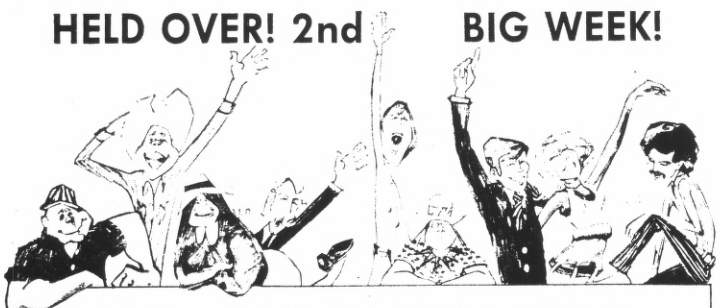

NEW OWNERSHIP SALE

CELEBRATION

FREE! THREE YEARS (36 MONTHS) FREE INTEREST! SAVE TO $1,000 ON ANY BRAND NEW 1972 510 SERIES DALY CITY DATSUN!

FREE! $50 GIFT CERTIFICATES TO ANY SAFEWAY SUPERMARKET WITH THE PURCHASE OF ANY 1973 MODEL 610-620-KLB1200 DALY CITY DATSUN!

FREE! 2500 BLUE CHIP STAMPS FOR JUST TAKING A DEMONSTRATION RIDE IN A NEW DALY CITY DATSUN!
• Only one stamp offer per family
• Must be 21 years of age or older (Excluding the 240-Z)

BRAND NEW 1973 DALY CITY DATSUNS START AT THE LOW, LOW PRICE OF ONLY $1915

LEASE A NEW 240-Z! NOW ONLY 81.98 month

THE ALL NEW

LEASE A NEW PICKUP! '73 "LiL" HUSTLER DATSUN PICKUP NOW ONLY 53.98 month

DALY CITY DATSUN
"B.D.D.D.I.T.W.W.W."
ONLY MINUTES AWAY FROM ANYWHERE ... TAKE A SHORT DRIVE TO ...
7283 MISSION ST. • DALY CITY • 756-7071
OPEN 7 DAYS A WEEK • EVENINGS 'TIL 9 FOR YOUR CONVENIENCE

FAIR WAY CHEVROLET
OPEN NIGHTS & SUNDAYS

FAIRWAY'S ANNUAL SELL-A-BRATION
ALL 1973 CHEVROLET PRICES SLASHED

NEW '73 VEGA ONLY $1973
FULL FACTORY EQUIPMENT 1ZV11A3U177601

BRAND NEW '73 LUV PICKUP TRUCK $1973
The All-Season FUN TRUCK with so many uses is now on display! CLN142821818.

BRAND NEW '73 MALIBU HARDTOP COUPE $2673
Full factory equipment.
1D37D3Z430651.

BRAND NEW '73 EL CAMINO $2773
V-8, full factory equipment
1C0F32427504

BRAND NEW '73 MALIBU STATION WAGON $2873
Full factory equipment.
1C35D3Z409178.

BRAND NEW '73 MONTE CARLO $3073
The all new, all beautiful car you've been hearing and talking about.
1H5743Z409928

BRAND NEW '73 IMPALA CUSTOM COUPE $3373
2-DOOR HARDTOP. Full factory equipment. 1L47H3C165801.

LEASE
Current Examples: With Standard Fact. Equip. plus tax ... 36-month lease.
Pay Only 1 Month and License
VEGA $47.88
NOVA $55.80
MALIBU $69.14

SELECTED USED CAR & TRUCK SAVINGS

'69 TEMPEST LeMans, 2-Door Hardtop. V-8, automatic, power steering, factory air conditioning, vinyl roof, 9,000 miles with balance of 5-year, 50,000-mile factory warranty. ZMA510 $2169

1971 CORVETTE Coupe V-8, power steering, air cond., style steel wheels, power windows, tilt wheel, AM/FM. Immaculate throughout. Only 24,000 miles. 970CYP MUST SEE

1971 MUSTANG Sport Roof V-8, automatic power steering, super sharp! Le Mans blue with perfectly matching interior! Low miles. No. 7144 $2371

1970 MUSTANG 2-Door Hardtop V-8, automatic, power steering, vinyl roof and only 28,400 miles. Rich forest green with matching interior and vinyl roof. No. 7131 $2070

1972 CHEVELLE Wagon Rack and stereo radio. Super low miles — only 10,000. 1907A $2572

1970 IMPALA Cust. Coupe V-8, automatic, power steering, air cond. Extra clean and priced to sell. 516PBU $1770

1972 OPEL 1900 Sport Coupe Vinyl roof and only 11,000 actual miles. (8095341) $1572

1970 FORD VAN Long wheel base Van. Automatic with low miles. (7138) $2170

1967 MUSTANG 2-Door Hardtop Automatic, power steering. Low miles. UXX826 $967

$$$$ EL CAMINO LOT SPECIALS $$$$

1965 IMPALA 2-Door Hardtop V-8, automatic transmission, power steering. MIC252 $565

1966 COMET 6-Cylinder Automatic. Super nice car for only (MOW978) $566

1970 KINGSWOOD Estate Wagon V-8 automatic transmission, power steering and air conditioned. Unbelievably priced at only (011COM) $1370

1966 MALIBU 2-DOOR HARDTOP Automatic. V-8, power steering. Super clean with low, low miles. 097EGW $966

1969 DODGE 10-Passenger Van Automatic, super clean. (955GLF) $2069

1971 IMPALA Custom Coupe V-8, automatic, power steering, factory air conditioning, super clean! 241YP $2071

650 EL CAMINO REAL, SAN BRUNO, 589-8760

SALE ENDS THURSDAY, February 1, 1973
All of our Used Cars are Safety-Checked, Oil Changed, Lubed, New Filters.
Tax and License not included in any price. All Sale Cars Subject to Prior Sale.
NEW CAR Prices Do Not Include Dealer Prep. Polish and Undercoat.

OVER 400 NEW & USED CARS & TRUCKS TO CHOOSE FROM

OPEN NITES FAIR WAY OPEN SUNDAYS
CHEVROLET
SALES, SERVICE & LEASING
2 HUGE LOCATIONS TO SERVE YOU
650 EL CAMINO REAL • 222 E. SAN BRUNO AVE.
SAN BRUNO, 589-8850
TAKE SAN BRUNO EXIT OFF THE BAYSHORE RTE. 101, OPPOSITE THE SAN FRANCISCO AIRPORT

Bypass Delay Kills Center

Delay in the planning and construction of a proposed Devil's Slide bypass highway was the last straw for the California School Employes Association, which has announced it has abandoned plans for a new $2 million office-convention center complex in Montara.

Richard C. Bartlett, a Belmont resident and executive director of the CSEA, told the county Board of Supervisors in a letter that the delay of three to four years caused by the recent wave of court decisions and legislative maneuvers about Devil's Slide did it.

He cited "... the uncertainty of the type of land travel, if any, and the mounting costs of construction."

"A delay of three to four years could easily increase those ($2 million) costs by $500,000," Bartlett said. "We concluded that such an extremely costly delay would be most unfair to our 56,000-plus members and one that we could not rationally justify."

Bartlett said the CSEA is in the process of acquiring land in San Jose for its future home and that the organization hopes to find a buyer for the 11.3-acre Coastside site.

The new CSEA office building, on the old Montara Naval Base site, would have needed better highways to service the traffic it would generate. The first-phase office structure was to have contained 50,000 square feet of floor space, with another 30,000 square feet in a second phase, along with a motel-convention center complex.

County Declared Crop Disaster Area

Governor Ronald Reagan has declared San Mateo County an agricultural disaster area because of crop losses due to recent weather conditions.

The governor's declaration came one week after Assemblyman Louis Papan of Daly City introduced a resolution in the State Assembly asking for such action.

Governor Reagan has also asked U.S. Secretary of Agriculture Earl Butz for similar federal assistance.

The county lost $3,307,140 this season because of drought, flooding and freezing damages to artichokes and nursery stocks.

"I am very relieved that the governor has taken this action," Papan said. "This year has seen the largest crop losses in years in San Mateo County."

Papan introduced two resolutions to the Assembly on January 17 asking for assistance to the county. One resolution requested the action taken by the governor today, and the second asked that the governor ask the federal government for assistance.

PACIFICA AIRMAN

SAN ANTONIO — Airman Stanley S. Forbes, son of Mr. and Mrs. James R. Forbes of 844 Alta Vista, Pacifica, has been assigned to Keesler AFB, Miss.

Why throw money away?

Doesn't really make sense to throw good money away, does it? But that's what you're doing when you spend your dollars for repeated car repairs. Call a halt to your wasteful ways . . . invest in a Metcalf-Reis quality used car today . . . it's the smart way to save!

'66 MERCURY PARKLANE 2-Door Hardtop. Factory air cond. A great find at only $1,195 WAS $1195 NOW $995	'69 ALFA ROMEO Sedan. Bright red. Stick shift, overhead cam engine, fuel injection. Low mileage with comfort. 602CDI. WAS $2495 NOW $1995
'69 PONTIAC Bonneville, 4-dr. hardtop. Factory air, vinyl top. Loaded. Pontiac's best. YGC213. WAS $1995 NOW $1450	'71 LINCOLN MARK III White exterior, white vinyl top/white leather interior. Full power, sun roof. Stk. No. 1392 WAS $7395 NOW $6895
'72 COUGAR GT One owner, low miles. Good matching interior. Power steering, auto. 202ENX. WAS $3795 NOW $2795	'70 MERCURY Colony Park. This is the top of the line Mercury wagon. Factory air and much more. 515BDZ. WAS $3995 NOW $2785

METCALF REIS LINCOLN MERCURY COUGAR CAPRI

Corner of Peninsula Ave. and California Drive Burlingame. 342-8607 OPEN EVES. TO 9 AND SUNDAY

POLLY SANDKULLA

POLLY says: WHY TRY MELODY TOYOTA?

OUR NEW CONCEPT IN AUTOMOBILE BUYING!

LEASE A '73 TOYOTA $49.73 plus tax/lic., 36 mo.

LEASE DIRECT . . . AND SAVE

OUR NEW CONCEPT IN AUTOMOBILE BUYING

- USED CAR — 1 Year, 50,000-mi. Warranty Available.
- WE SERVICE — ALL MAKES
- PARTS & ACCESSORIES Retail & Wholesale
- NEW CAR — 5-Year, 50,000-mi. Quaker State Warranty Available.
- COMPLETE AUTO INSURANCE

Were You Happy With Your Last Car Service? WE CALL . . . TO FIND OUT!

Courtesy, Quality, Integrity . . . & PROUD of it!

IN SAN BRUNO SINCE 1961

MELODY TOYOTA

750 EL CAMINO ★ SAN BRUNO

588-2313 697-5420

OPEN NITES/SUNDAYS

An Equal Opportunity Employer

WOW!

Another Low Price Sale in Progress at SAN BRUNO LINCOLN MERCURY! Only 15 Minutes From San Mateo! We Want to See If Good Clean Cars That Have Been Completely Reconditioned for Your Enjoyment, and Thoroughly Safety Checked for Your Peace of Mind, Will Move Out Faster When They Are Priced to Sell Instead of Priced to Bargain With! Compare These Cars Before You Buy! Drive a LITTLE and Save a LOT!

LINCOLN MERCURY
- '69 CONTINENTAL COUPE. Lt. gold, leather, air. (YIS613) $2795
- '71 MARK III. Lt. ivy metallic, leather, air. (503ECV) $5995
- '70 MARQUIS BROUGHAM. Lt. blue, air. (539CSB) $2695
- '71 MARQUIS BROUGHAM. Dk. ivy glamour, full power, air, (741CVP) $3295
- '71 MONTEGO MX. 2-dr., h.t., ermine white, V-8, auto., power steer. (367DRQ) $2195
- '71 COUGAR XR-7 conv., carmine red, white top, air. (743CDD) $3195
- '70 COUGAR XR-7 hardtop, lt. blue. (No. 1940) $2695
- '69 COUGAR XR-7 conv., cadmium blue. (XZH844) $2195
- '72 COMET DLX. 2-dr., snow white, V-8, auto., pwr. steer., vinyl int. (513FHP) .$2595

FORD
- '70 GALAXIE 500 2-dr. hardtop. Ginger, vinyl top and interior, air. (846AFZ) . .$1995
- '70 LTD 2-dr. hardtop, aqua, vinyl top, elec. windows. (139AON) $2195
- '69 MUSTANG 2-dr. hardtop, silver blue, 6-cyl., auto. (308CMZ) $1695

GM
- '69 PONTIAC GRAND PRIX. Silver blue. (175AWL) $1995
- '67 GTO 2-dr. hardtop, 4-speed, mags, lt. gold. (VAN791) $1295
- '69 MALIBU 396 2-dr. hardtop, 4-speed, vinyl roof, blue. (YUJ271) $1595
- '71 FIREBIRD 400, dk. bronze, air, landau. (668GKR) $3395
- '70 FIREBIRD, lime, black landau. (076BDR) $2595

IMPORT
- '69 VOLKSWAGEN fastback, red, white interior. (ZJL159) $1295
- '70 VOLKSWAGEN 2-dr. sedan, dlxe., beige, cocoa interior. (921BKB) $1395
- '71 VOLKSWAGEN, 9-pass. wagon, red/white. (781CSN) $2295
- '69 TOYOTA COROLLA 2-dr., silver/black. (ZPB262) $995
- '69 DATSUN pickup truck, green. (YIG918) $995

Nearly Everybody Loves SAN BRUNO LINCOLN MERCURY

345 EL CAMINO NEW CARS 873-0800 USED CARS 873-7860

OPEN DAYS AND EVENINGS MON. FRI. ALL DAY SAT. & SUN

MERCURY LINCOLN

1973 DODGE DART

SPORT COUPE

- FULL FACTORY EQUIPPED
- EGGSHELL WHITE WITH BLUE CLOTH and VINYL INTERIOR

#1099

NOW ONLY $2666

SAVE NOW!

Dodge Cars

Dodge

Dodge Trucks

ONLY 3 1972 DARTS LEFT! . . . SAVE NOW!

1972 DART SWINGER $3195 — AIR, AUTOMATIC, FACTORY WARRANTY 433ENW

1970 TOYOTA $2695 — LAND CRUISER, 4-WHEEL DRIVE, HARDTOP. COMPLETELY RECONDITIONED! 203BGO

1970 DODGE $2595 — CHARGER, AIR, AUTOMATIC FULLY EQUIPPED 692ARI

1968 FORD WAGON $1095 — AUTOMATIC, POWER STEERING. WGF683

NOW! . . . 4 DIFFERENT PRICES FOR QUALITY SERVICE!

- HIGHLY SKILLED
- SKILLED
- SEMI-SKILLED
- UNSKILLED

OUR NEW SYSTEM LOWERS YOUR CAR MAINTENANCE BILLS SINCE WE CUSTOM FIT OUR SKILLS TO YOUR SERVICE PROBLEMS. YOU GET THE SAVINGS AND THE BENEFITS OF FACTORY TRAINED TECHNICIANS AT SERVICE STATION PRICES!

NO APPOINTMENT NECESSARY . . . COME IN ANYTIME.

PARTS DEPARTMENT OPEN SATURDAYS 9 TO NOON

All Cars Subject to Prior Sale • Prices do not include tax & license

Tanforan Dodge Inc.

398 EL CAMINO • SAN BRUNO • 873-2500

LEE OLDSMOBILE AMERICAN MOTORS

NEW CAR DEPARTMENT, 344-5776

1021 BURLINGAME AVE — BEHIND S P STATION

Save Save

1972 clearance

OF ALL OLDS DEMONSTRATORS AND EXECUTIVE CARS

'72 CUTLASS SUPREME 2-DR. HARDTOP $3772

Full power including factory air conditioning, vinyl roof. No. 2564. Low, low priced at only .....

'72 TORONADO $5869

Custom Red/black vinyl roof, black trim. AM/FM stereo with tape deck, factory air, power windows, steering, door locks, much, much more.

STICKER PRICE $7469 SAVE $1600

5 MORE FULL SIZED OLDS TO CHOOSE FROM:

All fully equipped including factory air conditioning.

Save Save

LEE OLDSMOBILE AMERICAN MOTORS

RESALE DEPARTMENT

23 CALIFORNIA DRIVE, BURLINGAME 347-9949

'72 OLDS TORONADO — No 3191A This car has everything and only 14 000 miles 5 months ago this car sold for $7200 Now sells for **$5188**

'70 OLDS 88 — 4-Door Hardtop, V-8 automatic, power steering, brakes, factory air cond. No. 3156A. WHOLESALE BOOK $1825 This week . . . **$1588**

'72 OLDS CUTLASS — Supreme, V-8, automatic, power steering, brakes A beauty of a car with only 6000 miles No 1195 A New Year's Special **$3295**

'70 OLDS 442 — V-8, automatic trans., power steering, brakes, factory air cond., 37,000 miles. Balance of factory warranty. No. 3241A **$2398**

'65 PLYMOUTH WAG. — V-8 automatic transmission radio, heater. Beautifully cared for No 2553A **$588**

'68 BUICK — SKYLARK, 2-door hardtop V-8 automatic, power steering, brakes, factory air. Balance of factory warranty. A beauty of a car. No. 1226. **$1695**

'68 PONTIAC GTO — 2-Dr. Hardtop. V-8, automatic, power steering, brakes, factory air, Low, low miles. No. 1142B. **$1588**

'69 FIREBIRD — V-8, automatic, factory air. Only 36,000 miles. Gunmetal silver with black interior and matching vinyl roof. No. 1218. **$1888**

'66 OLDS SEDAN — Luxury 4-Door Post V-8 automatic power steering brakes air Low miles Super running car No 3066 Only **$695**

'68 OLDS DELTA 88 — 4-Door Sedan V-8 automatic power steering brakes air A nice one owner car. No 2907A **$1195**

IMPORT SPECIALS

'65 X.K.E. COUPE — Super low low miles This black beauty is for the sports minded driver with a touch of elegance No 1217 Only **$1688**

'66 X.K.E. COUPE — 2 plus 2 Automatic Low miles Super running car No 1221 New Year Special. Wholesale Book $2000 will sell for **$1888**

'68 DATSUN 510 — Station Wagon 5-Door 4-speed radio heater bucket seats Low low miles No 1193 **$1088**

'67 DATSUN 510 — Station Wagon Super running little second car Cheap to run cheap to maintain No 1198 Wholesale Book $650. **$688**

'69 VW SQUAREBACK — This car is ideal for a second car Low miles One owner carefully maintained Wholesale Book $1100 Sale **$1188**

'67 MGB GT COUPE — Super running car In perfect condition throughout No 1220 Was $1895 Now **$1388**

LEE OLDSMOBILE AMERICAN MOTORS

OPEN EVES • CLOSED SUNDAY

SUPPLEMENT TO THE SAN MATEO TIMES, POST, NORTH COUNTY POST, SAN BRUNO HERALD/RECORDER PROGRESS, ENTERPRISE JOURNAL, PACIFICA TRIBUNE

Tanforan Park Shopping Center
1122 El Camino Real, San Bruno
Open Monday Thru Friday 'til 9 p.m.
Saturdays 9:30 to 5:30—Sunday 11-5 p.m.

San Mateo—4th & El Camino Real
Open 5 nites a week 'til 9 p.m.
Open Sunday Noon to 5 p.m.

Daly City — Westlake — 70 Westlake Mall
Open 5 nites 'til 9 p.m. Monday thru Friday
Open Sunday 11 to 5 p.m.

Starts Wednesday, January 31st.

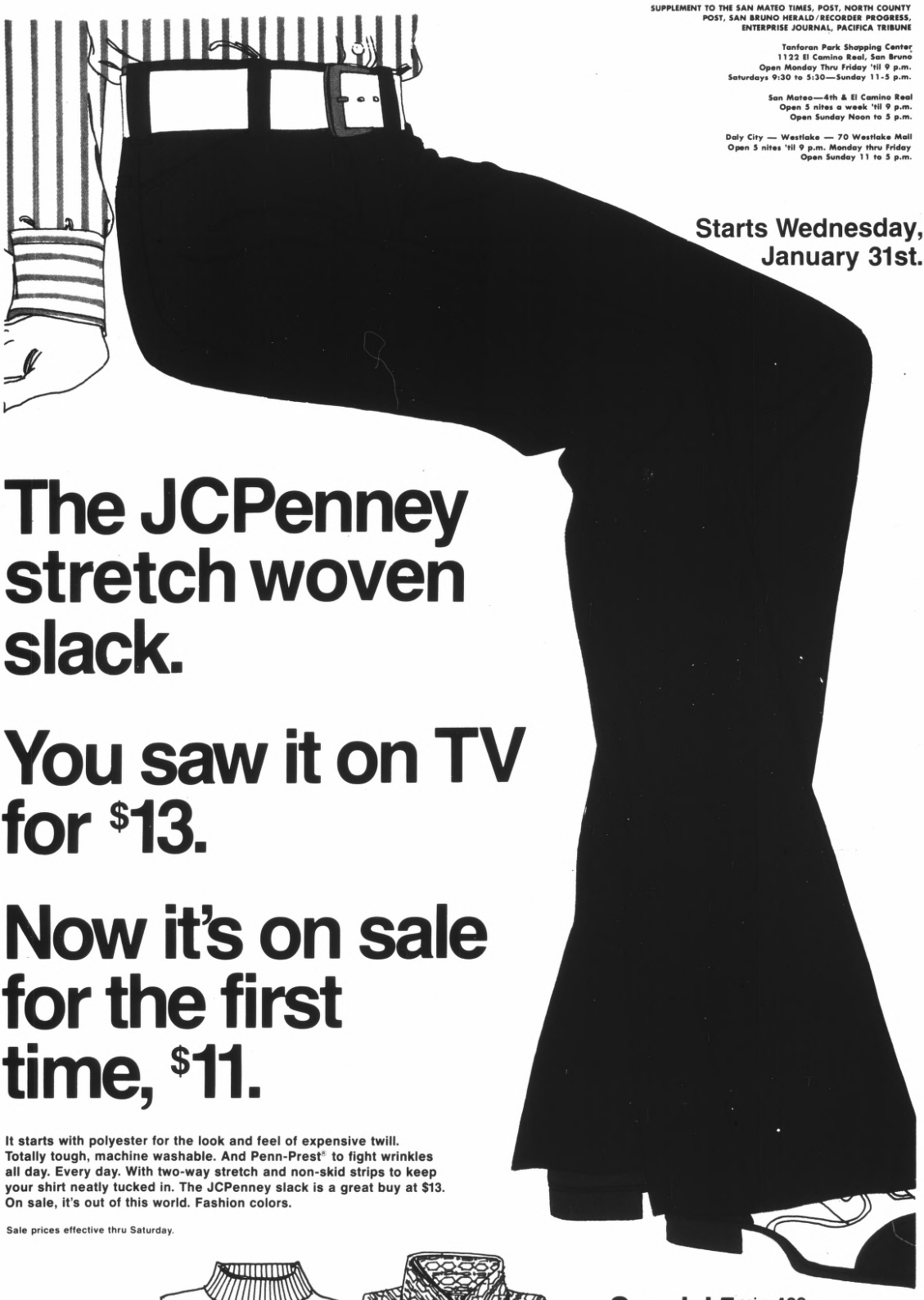

The JCPenney stretch woven slack.

You saw it on TV for $13.

Now it's on sale for the first time, $11.

It starts with polyester for the look and feel of expensive twill. Totally tough, machine washable. And Penn-Prest® to fight wrinkles all day. Every day. With two-way stretch and non-skid strips to keep your shirt neatly tucked in. The JCPenney slack is a great buy at $13. On sale, it's out of this world. Fashion colors.

Sale prices effective thru Saturday.

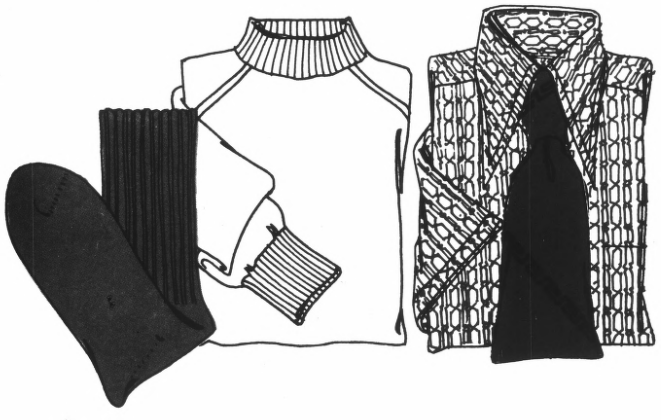

Special 5 pairs 1.99

Men's casual stretch hose. Comfortable acrylic/nylon blend. Reinforced heel. Most wanted colors. One size fits 10 to 13.

Special 1.99

Men's long-sleeved sweatshirt. Soft, absorbent cotton/acrylic blend. Fashion colors. Sizes S-M-L-XL.

Special 3.99

Men's knit dress shirts. Polyester/nylon warp knits in assorted fancy patterns. Short sleeves. Sizes 14½ to 17.

Special 99¢

4" wide polyester ties. Stripes, solids and fancies. Hurry in to save at this super special price!

Shop early! Some quantities limited. Sorry, no phone, mail or C.O.D. orders.

JCPenney

We know what you're looking for.

Special buys on girls tops and jeans. Great fashion at Penneys low prices!

Special 2.27

Girls' polyester/cotton knit tops with raglan sleeves, ribbed crew neck, and gay embroidery trim. Penn-Prest® for easy care. Fashion colors, sizes 7 to 16.
Sizes 3 to 6X.....**Special 1.77**

Special 2.99

Girls' brushed cotton jeans in three neat styles, all machine washable. Choose them with zip-pocket detail or in sharp Western style. Fashion colors, sizes 7 to 14.

1.79

Girls' cotton boxer jeans with patch pockets and all around elasticized waist. Gay prints and top fashion colors. Machine washable, sizes 4 to 6x.

66¢

Girls' knee-high hose in Orlon® acrylic/stretch nylon. Fashion colors, three sizes fit all.

Big buys for baby. Prices that coddle your budget.

79¢ Overnight size, box of 12

- **Toddletime® disposable diapers.** Super-soft and absorbent, with waterproof backing. Special inner lining screens moisture away from baby's skin. Self-stick tapes.

1.49 Daytime size, box of 30
1.29 Newborn size, box of 30

Special 1.88

Toddlers' boxer pant sets in Penn-Prest® polyester/cotton. Short sleeved knit polo tops, flare leg boxer pants. Popular color combinations, sizes 1 to 4.

Special 1.88

Infant boys' and girls' nylon hooded jacket with cotton flannel lining. Drawstring closures, elasticized cuffs. Solid colors, sizes 1 to 3.

Special 14.88

Nylon mesh playpen with chromed tubular steel supports, drop sides, draft guard hem. Vinyl print, tempered hardboard base.

Special 30.69

Basic crib with double drop sides, plastic teething rails and plastic casters. Turtle silkscreen design on footboard. **Crib mattress** with 42 coils, cotton laminated cover.....**8.88**

Special 7.88

Automatic swing keeps baby swinging for approximately 15 minutes. Cotton duck seat, white baked enamel tubular steel legs.

JCPenney

We know what you're looking for.

2 of 8
2 of 12

Specials for boys! Rugged stuff, easy prices.

Special 99¢

Boys' knit shirts in Dacron® polyester/combed cotton jersey. Crew neck, short sleeves. Lots of colorful stripes, sizes 6 to 16.

Special 2.99

Boys' brushed cotton jeans with flare legs, two front and back Western pockets. Soft, comfortable, and long-wearing. Brown, wine, blue, sizes 6 to 18.
Slim model, sizes 6 to 16...Special 2.99

3.50

Boys' lightweight jacket in nylon taffeta. Zip-in hidden hood, drawstring at collar and bottom. Fashion colors, S, M, L, XL.

1.98

Boys' sweat shirt in Creslan® acrylic/cotton. 'Baseball' look, with contrasting crew neck, short sleeves. Fashion colors, S, M, L, XL.

Sale! 15% off boys' socks, briefs, T-shirts.

Sale! 2 for 1.06

Reg. 2 for 1.25. 'Wide wale terry' socks in Orlon® acrylic/stretch nylon. Popular fashion colors, sizes S, M, L.
Sale 2 for 1.06 Reg. 2 for 1.25. 'Rope rib' stretch nylon socks in fashion colors, sizes S, M, L.
Sale 50¢ pair Reg. 59¢. Crew socks in polyester/stretch nylon, fashion colors and white. Sizes S, M, L.
Sale 59¢ pair Reg. 69¢. 'Tube' socks in Orlon® acrylic/stretch nylon terry velour. Fashion stripes, sizes S, M, L.
Sale 2 pairs 85¢ Reg. 2 pairs $1. Crew socks in cotton/stretch nylon. Striped top, fashion darks and white. Sizes S, M, L.

Sale 3 for 2.37

Reg. 3 for 2.79 Knit T-shirts in polyester/cotton. White, sizes 4 to 18.
Reg. 3 for 2.79. Knit briefs in polyester/cotton, double back. White, sizes 4 to 18.

Incredible buys for guys. Charge 'em!

4.35

Lightweight jacket in nylon taffeta, with zip front, and hidden hood. Choose it in navy, California blue, green or berry. Men's sizes.

Special 2.99

Men's sport shirt in woven polyester crepe, Penn-Prest® for easy care. Choose them in solid fashion colors or prints. Sizes S, M, L, XL.

Special 2 for $7

Men's knit golf shirt in cotton/polyester. A great buy, and great to wear at home or at play! Fashion colors, sizes S, M, L, XL.

JCPenney

We know what you're looking for.

Super fashion buys! Super special prices!

11.88 and 14.88

2-pc. pant suits and 1-pc. dresses in the latest, greatest styles and fabrics! Richly textured polyester double knit jacquards, polyesters and polyester/acetates. Checks and solids sparked with white, intricate weaves, unusual belt 'n button details, all the color excitement you're looking for! Junior, misses', and half sizes.

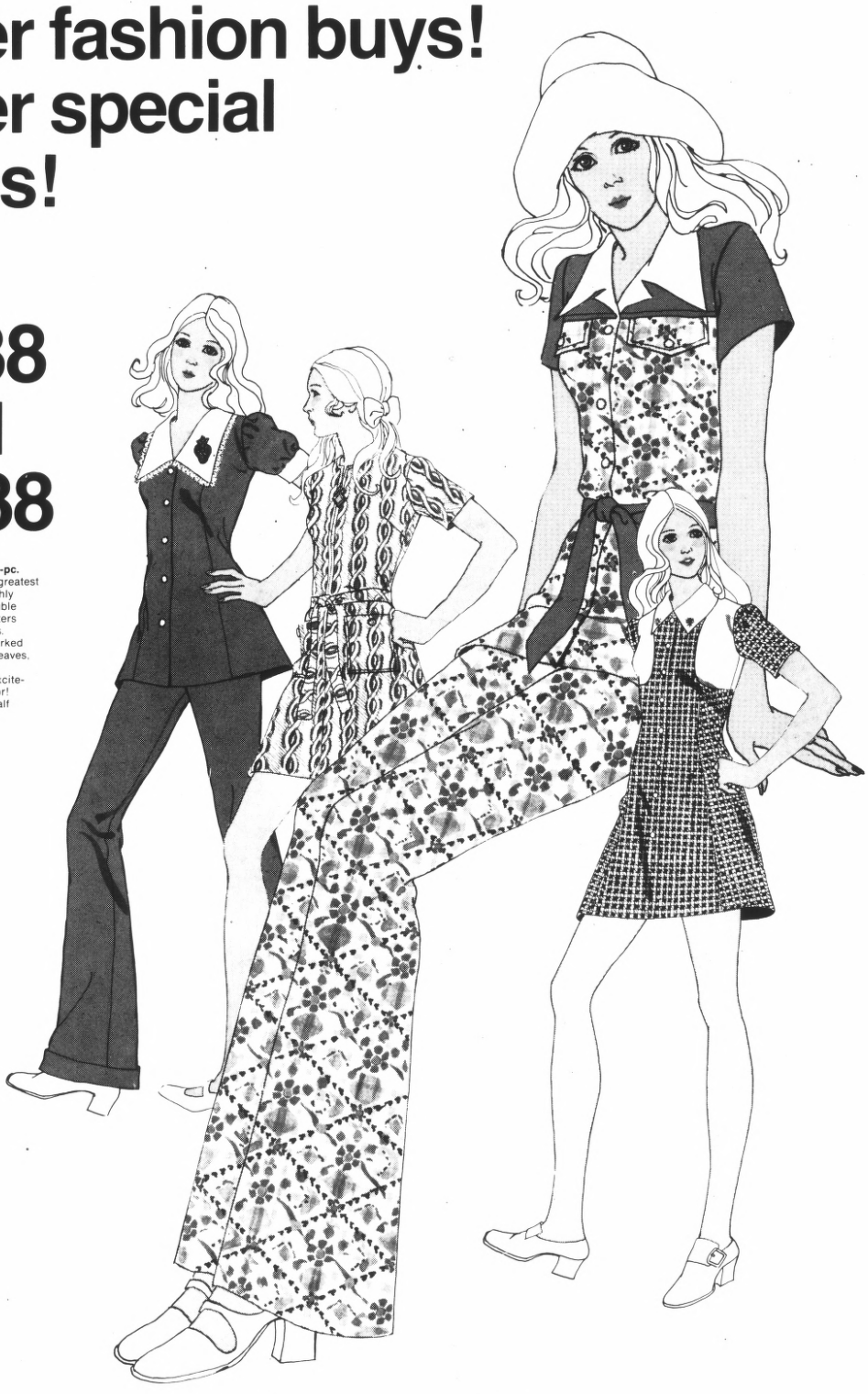

More special buys! Charge a bunch.

Special 66¢

Seamless Agilon® nylon pantihose with reinforced heel. Fashion colors, four sizes for perfect, flattering fit. Short, Average, Long, X-long.

Special 99¢

Queen size seamless stretch pantihose with nude heel, back panel for extra width. Sizes A and B.

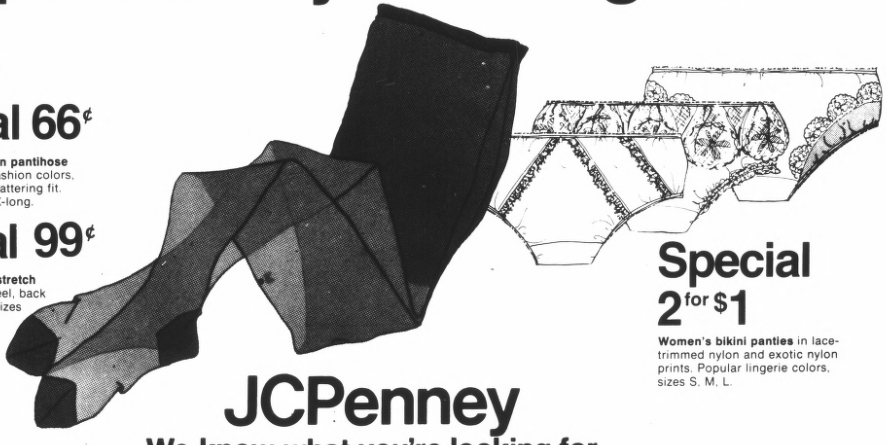

Special 2 for $1

Women's bikini panties in lace-trimmed nylon and exotic nylon prints. Popular lingerie colors, sizes S, M, L.

JCPenney

We know what you're looking for.

Sale! 15% off Penneys famous 'Tique' insulated draperies.

Sale 8.12
50 x 63"

Reg. 9.55. 'Tique' ready-made draperies are rayon cotton/jacquard with thermal foam back. Penn-Prest® to machine wash, tumble dry, never iron. Exciting decorator colors. Choose the size you want now and save 15%!

Length	50" wide		75" wide		100" wide		125" wide		150" wide	
	Reg.	Now	Reg.	Now	Reg.	Now	Reg.	Now	Reg.	Now
45"			14.76	**12.55**	18.99	**16.14**	27.00	**22.95**		
54"	9.55	**8.12**	17.66	**15.01**	23.08	**19.62**	27.91	**23.72**		
63"	9.55	**8.12**	17.84	**15.16**	23.11	**19.64**	28.42	**24.16**	33.74	**28.68**
84"	10.50	**8.92**	21.73	**18.47**	27.48	**23.36**	33.77	**28.70**	39.94	**33.95**
95"					32.01	**27.21**	38.99	**33.14**	45.22	**38.44**
Valance with fringe	52 x 13"		77 x 13"		104 x 13"		130 x 13"		156 x 13"	
	6.83	**5.81**	10.53	**8.95**	14.74	**12.53**	17.95	**15.26**	22.16	**18.84**
Patio Panel	100 x 84"		125 x 84"							
	29.76	**25.30**	38.99	**33.14**						

All sizes in stock or special order

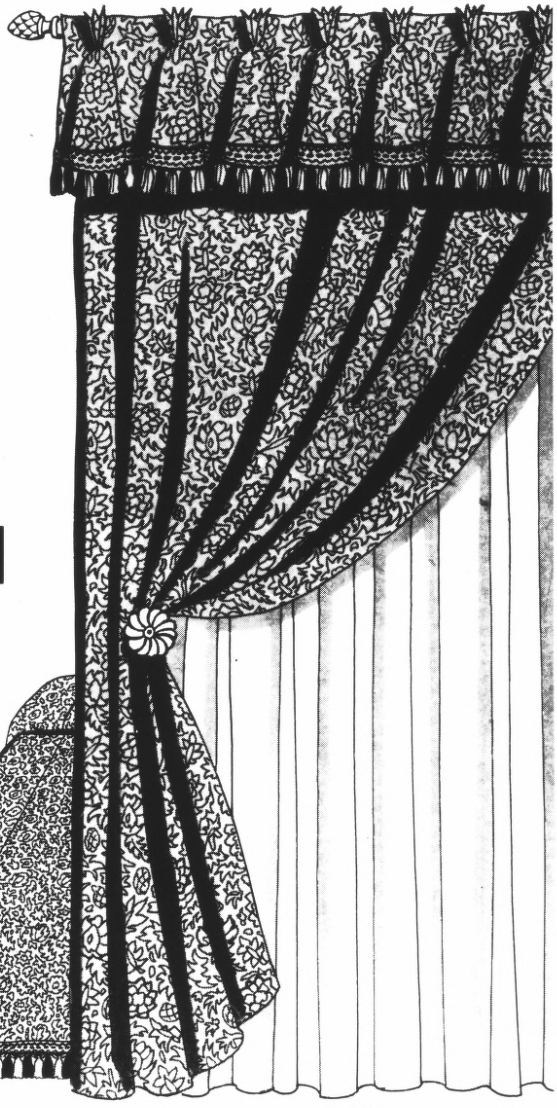

Save on 'Tique' bedspreads and tablecloth, too.

Sale 21.25
twin size bedspread, reg. $25.

Full size bedspread, reg. $27, Sale 22.95

Queen size bedspread, reg. $30, Sale 25.50

King size bedspread, reg. $35, Sale 29.75

72" round seamless tablecloth with gay ball fringe, reg. $14, **Sale 11.90**

Sale prices effective thru Saturday only.

Sale! 15% off shower curtains. Great buys on towels, curtains.

Sale 2.54
Reg. 2.99. 'Lisbon' shower curtain. Vinyl with exciting embossed design, sparkling decorator colors.

Sale 3.39
Reg. 3.99. 'Bombay' shower curtain in shantung embossed vinyl with fringed valance. Solid decorator colors.

Sale 4.24
Reg. 4.99. 'Felicia' shower curtain in printed vinyl with color coordinated fringed valance. Decorator colors.

Sale 5.09
Reg. 5.99. 'Danube' shower curtain with high pile flocked pattern on laminated tricot. Decor-right colors.

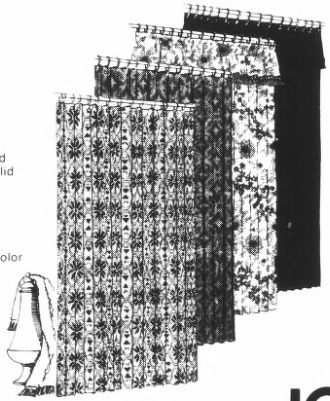

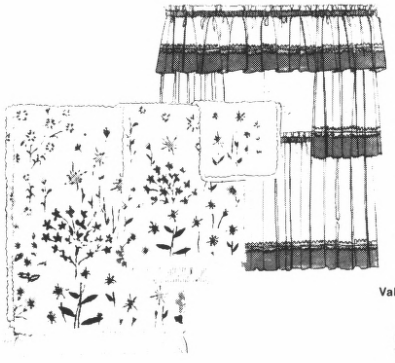

Special 1.88 pair
'Yuma' semi-sheer curtain in two-tone polyester/rayon with Orlon® acrylic braid trim. Fashion colors. 60 x 24", 60 x 30", or 60 x 36" size.

Valance, 60 x 10"...1.20 each

Special 88¢
'Floral Venture' bath towel in eye-catching prints. Gold, pink, blue. 22 x 44".

Hand towel, 15 x 26"...Special 58¢

Wash cloth, 12 x 12"...Special 38¢

While quantities last.

JCPenney
We know what you're looking for.

Look! Special buy uniforms of Dacron polyester/nylon. Look again. Only $5 and $8.

Special $8

A. Zip-front pant uniform combines cord knit and corduroy rib knit. Two deep pockets. Dacron* polyester/nylon in white. Misses' sizes.

Special $5

B. Peter-pan collared uniform has button front trim, two patch pockets. Dacron* polyester/nylon flat knit with corduroy rib knit trim. White. Misses' sizes.

Special $5

C. Zip-front, jewel-neck, two-pocket uniform of Dacron* polyester/nylon tuck knit. White. Misses' sizes.

Special $5

D. Princess-style, button-front, twin-pocket uniform in a combination of corduroy rib knit and flat knit. Dacron* polyester/nylon in white. Misses' sizes.

Special $8

E. Back-zipped pant uniform features yoke front, dog-ear collar and twin pockets. Dacron* polyester/nylon cord knit in white. Junior petite sizes.

8.99

On-the-job white oxford has Corfam*/upper, lightweight ribbed rubber sole. Cushion arch insole.

*Dupont's man-made poromeric material.

9.99

White on-duty shoe has glove leather upper, super-cushioned insole, cushion crepe rubber sole.

$4

White Total Support panty hose. Stretch nylon/spandex with nude heel styling. Sizes short-average-long.

JCP

We know what

Fashion separates. At JCPenney the total look adds up to less than you thought possible.

Special 4.99

Cotton knit smock tops. Patterns and solids with rick-rack and button trim, choir boy sleeves. Fashion colors. Sizes S-M-L.

Special 2 for $5

Penn-Prest® knit tops. Polyester/cotton scoop-neck and crew-neck styles in a great group of fashion solids and stripes. Sizes S-M-L.

Special 2 for $7

Flare-leg cotton jeans. Choose from 4 exciting styles: swing-pocket and welt-pocket solids, swing pocket prints and patch pocket style with gingham check trim. Most wanted colors. Misses' sizes.

Special 6.99

Heather-tone knit pants. Acrylic knits in band-front, slip-on style or dropped waistband, zip-front model. Junior sizes 5 to 15.

$3

Wooden bottom platform sandals. Colorful vinyl patent uppers. Rubber soles and heel lifts.

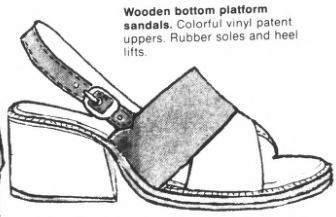

nney
ou're looking for.

Savings on 18″ portables. For people who think they can't afford a color TV.

Sale $299

A. **Reg. 329.95.** Portable TV features pre-set VHF fine tuning, automatic fine tuning, three I.F. stages and partially transistorized chassis. Gray cabinet. 18" screen (measured diagonally).

Sale $309

B. **Reg. 349.95.** This portable TV has an 18" screen (measured diagonally). High quality features include 'Chroma-Loc'™ color and tint control and 'Quick-Pic'™ for faster picture and sound. Automatic fine tuning.

Sale $309

C. **Reg. 339.95.** Color portable with 18" screen (measured diagonally) has partially transistorized chassis, pre-set VHF fine tuning and automatic fine tuning. Cabinet has attractive dark oak finish on wood.

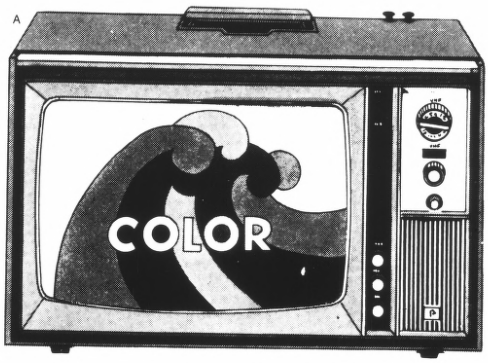

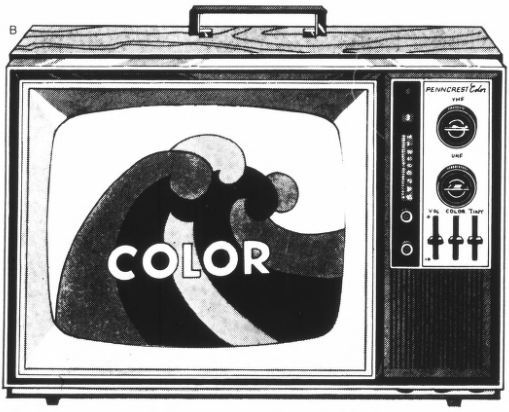

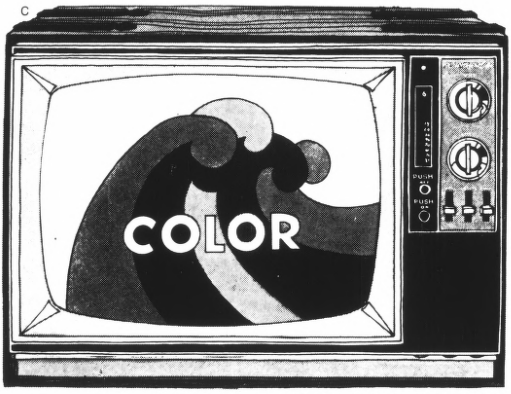

Sale prices effective thru Saturday.

Space saving appliances, at budget saving prices.

Sale $79

Reg. 89.95. Compact refrigerator with 2.0 cu. ft. capacity is perfect for office, school dorm, or beach cabana. 2 sliding shelves, door shelf for tall bottles. Copper. $19^{11}/_{16}$" H x $19^{11}/_{16}$ W x $22^{11}/_{16}$ D.

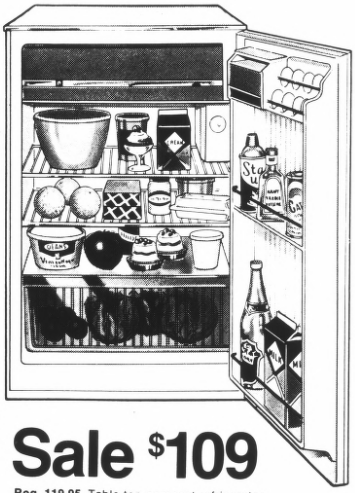

Sale $109

Reg. 119.95. Table top compact refrigerator has 4.6 cu. ft. capacity. Features two adjustable shelves, one glass shelf, full width crisper, extra deep door shelf and egg and butter storage. Separate freezer compartment. Interior light. Copper or harvest gold. 33½" H x 21½" W x 23¼" D.

7.4 cu. ft. refrigerator, Reg. 149.95, **Sale $134**

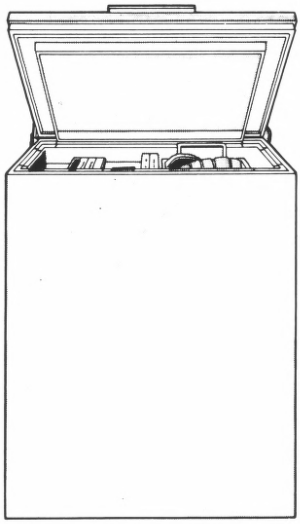

Sale $129

Reg. 149.95. Chest freezer has storage capacity up to 218 lbs. Features a movable basket, adjustable temperature control, counter balance lid. Copper, avocado or harvest gold. Color costs no more at Penneys. 35⅞" H x 30½" W x $25^{9}/_{16}$" D.

Sale prices effective thru Sunday.

JCPenney

We know what you're looking for.

Charge it at these Penney stores: CONCORD, SunValley. HAYWARD, Southland. OAKLAND, Eastmont. MAYFIELD MALL, Mt. View-Palo Alto. SAN JOSE, Westgate. SAN JOSE, Eastridge. SAN BRUNO, Tanforan Park.

HL-1-0

Sale. All mowers in stock. All week. All with safeguards. All 20% off.

Sale 89.59

A. Reg. 111.99. Penncraft* has 21" cast aluminum deck, 3.5 HP motor. Easy height-of-cut adjustments, easy oil fill, vertical pull easy start, no-adjust carburetor, single-pull, fold-down handle.

Sale 119.99

B. Reg. 149.99. Penncraft* mower has 3½ HP, 4 cycle engine and 21" die-cast aluminum deck. Easy oil fill, easy fold loop handle, easy height-of-cut adjustment, no-adjust carburetor. 8" steel wheels.

Sale 15.99

C. Reg. 19.99. 16" hand push reel lawn mower has 5 blades, 3 spiders, 1-piece wood roller, 9" semi-pneumatic tires, steel side plates, hedge bar.

Deluxe hand push 16" reel mower, Reg. 29.99, **Sale 23.99**

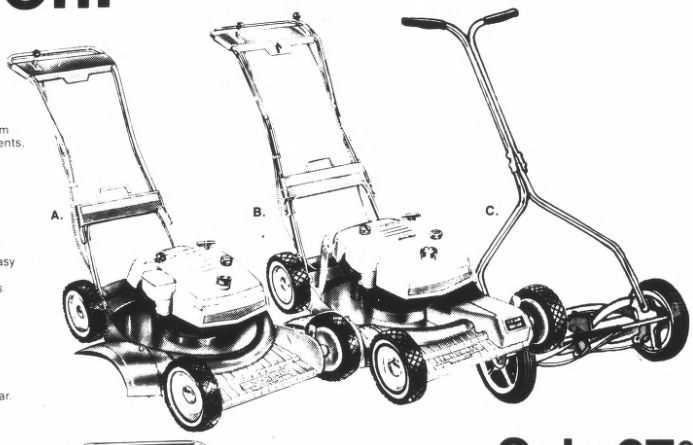

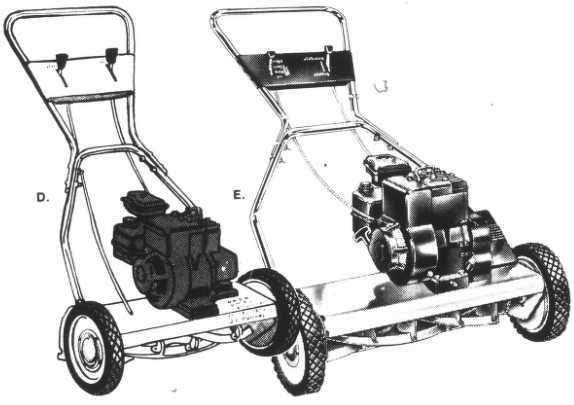

Sale 87.99

D. Reg. 109.99. Penncraft* power reel mower has 18" cut, 2½ HP power propelled engine with on-handle control and shut-off. Steel construction with chrome hub caps and handle. Includes new low-tone muffler. 1-quart gas tank.

Sale 107.99

E. Reg. 134.99. Penncraft* power reel mower has 21" cut, 3 HP power propelled engine with on-handle control and shut-off. Steel construction with chrome hub caps. Sealed ball bearings. 2-quart gas tank.

Sale prices effective thru Saturday.

Save on tillers and a shop vac, too.

Sale 39.99

Reg. 49.99. 10-gallon wet and dry heavy duty vacuum combines high powered performance with portability. Perfect for around the pool, patio, garage or wherever heavy-duty dirt, wet or dry, needs cleaning. Equipped with a 1¼" hose and a universal positive lock inlet. 2½" hose will also fit this vacuum.

Easy-glide dolly, **6.99**
6 x 1¼" flexible extension hose with metal angle piece, **5.49**
Two 20" extension tubes, **3.79**
10" squeegee nozzle, **3.99**
Crevice tool, **1.29**
7-pc. accessory kit, **9.99**

Sale 174.99

Reg. 194.99. Penncraft* 5 HP horizontal power shaft tiller has fingertip throttle and clutch controls. Recoil start, 1 forward speed, neutral and power reverse. Cuts 26" swath but can be adjusted down to 20" or 13".

Penncraft* 8 HP horizontal power shaft tiller, Reg. 279.99, **Sale 249.99**

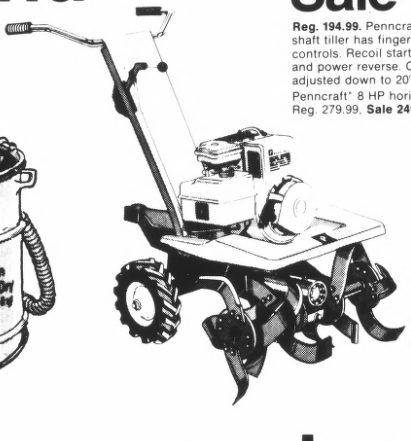

More great JCPenney values.

Special 10.88

48" workshop light is prewired and ready to hang. Complete with two 40-watt fluorescent bulbs, cord plug and mounting chains.

Special 10.88

Two-drawer tool chest features full suspension slides. Baked enamel finish on steel. Gray with red drawers.

81.95

McLane* edger/trimmer. 2 HP Briggs and Stratton engine. 6" wheels.

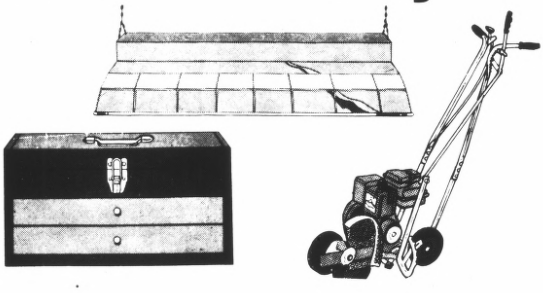

JCPenney

We know what you're looking for.

Charge it at these Penney stores: CONCORD, SunValley. HAYWARD, Southland. OAKLAND, Eastmont. MAYFIELD MALL, Mt. View-Palo Alto. SAN JOSE, Westgate. SAN JOSE, Eastridge. SAN BRUNO, Tanforan Park.

HL-2-0

Lamp sale! Every table lamp 19.98 and above at 25% off.

Here is your chance to buy those decorator table lamps you've been wanting...and at fabulous savings. Choose from Contemporary, Early American, Traditional and Mediterranean styling. All shapes and sizes...all exceptional quality and top value at our everyday low prices ...all absolutely sensational at 25% off.

A. **Reg. 26.04.** **Sale 19.53**

B. **Reg. 31.98.** **Sale 24.00**

C. **Reg. 23.52.** **Sale 17.64**

D. **Reg. 73.50.** **Sale 55.10**

E. **Reg. 69.98.** **Sale 52.50**

F. **Reg. 42.98.** **Sale 32.20**

G. **Reg. 26.98.** **Sale 20.20**

H. **Reg. 21.98** **Sale 16.50**

Sale prices effective thru Saturday.

Plus special buys for your home.

Special 8.99 your choice

A. 16-pc. earthenware starter sets. Olive green 'Pimlico' or gold 'Dimension' pattern. Each set consists of four each 10" dinner plates, 7" salad plates, soup bowls and stacking mugs. Dishwasher safe. 'Pimlico' or 'Dimension' 5-pc. completer sets (platter, open vegetable dish, creamer and covered sugar), your choice, **6.99**

Special 2 for $1

B. Stoneware mugs. Beautifully crafted, richly colored. Many designs. Fantastic value at this low, low price.

Special 1.77

C. 10" steel fry pan has chrome exterior. Teflon II® coated cooking surface. Heat resistant plastic handle.

Picture these at great savings.

Sale $11

Reg. 14.88. Hand painted oils on stretched canvas, framed and ready for hanging. Wide choice of subjects and colorations. 12 x 15" overall size.

25 x 25" overall size. Reg. 19.88. **Sale $14**

37 x 37" overall size. Reg. 29.88. **Sale $22**

Sale prices effective thru Saturday.

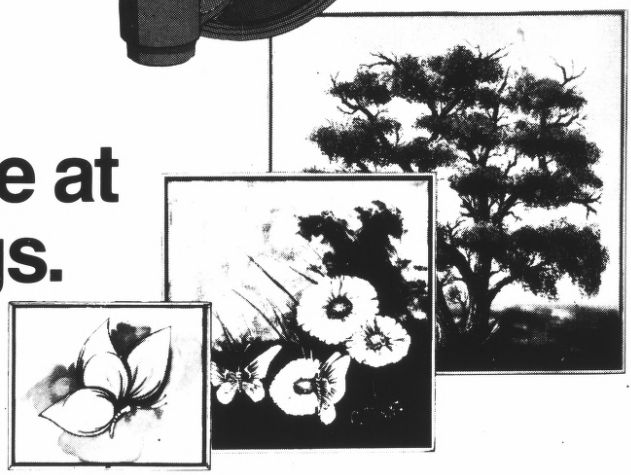

JCPenney

We know what you're looking for.

Charge it at these Penney stores: CONCORD, SunValley. HAYWARD, Southland. OAKLAND, Eastmont. MAYFIELD MALL, Mt. View-Palo Alto. SAN JOSE, Westgate. SAN JOSE, Eastridge. SAN BRUNO, Tanforan Park.

HL-3-0

El Tigre 4+2 Bias Ply Steel Belted Tire. Features 2 belts of steel on 4 plies of polyester, wrap-around tread, wide 78 series profile. No trade-in required.

Tire size	Price	Fed. tax
F78-14 (775-14)	**43.95**	2.84
G78-14 (825-14)	**45.95**	2.99
H78-14 (855-14)	**47.95**	3.24
G78-15 (825-15)	**46.95**	3.08
H78-15 (855-15)	**48.95**	3.27
L78-15 (900-15)	**52.95**	3.48

Foremost Protection Guarantee: Your Foremost tire protection guarantee covers all Foremost passenger tires (except special application tires with separate guarantees) against all road hazard or defect failures. You are protected for the entire stated months of guarantee. If your tire fails during the guarantee period, return it to us and we will, at our option, repair your tire, or make an allowance based on the original purchase price, excluding applicable Federal Excise Tax, toward the purchase of a new tire. We will allow 100% of the original purchase price excluding applicable Federal Excise Tax, during the 100% allowance period. Thereafter, we will allow 50% or 25% of the original purchase price, excluding applicable Federal Excise Tax, toward the purchase of a new tire. (see chart below) Federal Excise Tax adjustment allowance will be made on the basis of the percent of the original tread remaining.

Here's how your guarantee works:

Entire guarantee period	40 months
100% allowance period	1-16 months
50% allowance period	17-27 months
25% allowance period	28-40 months

Tread Life Protection. We build into every Foremost tire safe traction indicators. They signal when your tire should be replaced. If your tire wears out (except for incorrect alignment) we will make an allowance based on the original purchase price, excluding applicable Federal Excise Tax, toward the purchase of a new tire. We will allow 1/3 during the first half or 1/4 during the second half of the stated months of guarantee. Federal Excise Tax adjustment allowance will be made on the basis of the percent of the original tread remaining. This guarantee is not transferable. It is only for private passenger cars or passenger station wagons.

The steel belted tires that do those incredible stunts on television don't give both "4+2" construction and a JCPenney 40 mo. guarantee for only 41.95. Every day.

plus 2.61 fed. tax, E78-14 whitewall tubeless

Save on our Survivor 48 battery.

Sale 21.56 with trade-in

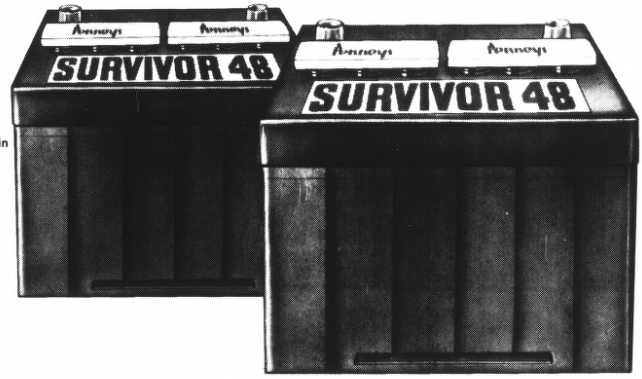

Reg. 26.95. Survivor 48, the battery for the on-the-go motorist. Just look at our guarantee. A great buy for all normal battery needs. Polypropelene plastic case. In sizes to fit most American cars.

Without trade-in, add $2.

SURVIVOR 48 MO. GUARANTEE—Should any Survivor 48 battery fail (not merely discharge) within 18 months from the date of purchase, return it to Penneys and it will be replaced at no extra charge. After 18 months but prior to the expiration date of the guarantee, J. C. Penney Co. will replace the battery, charging only for the period of ownership, based on the current price at the time of return, prorated over the stated guarantee months.

Sale price effective thru Saturday.

13.95

plus 1.61 fed. tax, 600-13 blackwall tubeless.

Mileagemaker® 824. 4-ply nylon cord tire.
Blackwall tubeless.

Tire size	Price	Fed. tax
650-13	**15.95**	1.73
700-13	**18.45**	1.88
695-14	**18.50**	1.88
735-14	**19.75**	1.96
775-14	**21.65**	2.09
825-14	**23.90**	2.24
560-15	**18.75**	1.74
685-15	**20.60**	1.83
735-15	**20.50**	2.01
775-15	**22.65**	2.11
815-15	**24.65**	2.30
845-15	**26.90**	2.47
Whitewall only.		
855-14	**28.65**	2.43

Other whitewalls available at additional cost.

No trade-in required.

19.44

Tune-up

Most Toyotas, Datsuns and Volkswagens. Here's what we do: Install new points, plugs, condenser, rotor and cap; adjust distributor points, engine timing and carburetor. Price includes parts and labor.

6 cyls. **23.44*** 8 cyls. **27.44***

*most American cars.

11.75

Tire life saver special.

Here's what we do: Align wheels, balance all 4 wheels (bubble only) and adjust brakes, where possible.

Special price effective thru Saturday.

23.53

plus 2.40 fed. tax, 670-15 blackwall tube type.

Cargomaster® Highway. Nylon cord tire for pick-ups, campers, vans and panels.
Tube type.

Tire size	Price	Fed. tax
700-15	**30.52**	2.80
650-16	**27.48**	2.58
700-16	**30.51**	2.95
750-16	**34.58**	3.69

No trade-in required.

JCPenney
auto center
We know what you're looking for.

Charge it at these Penney stores: CONCORD, SunValley. HAYWARD, Southland. OAKLAND, Eastmont. MAYFIELD MALL, Mt. View-Palo Alto. SAN JOSE, Westgate. SAN JOSE, Eastridge. SAN BRUNO, Tanforan Park. RICHMOND Downtown.

HL-4-0

Sale! Save $1 a yard. Polyester double knits. Sew up a closetful!

Sale 2.99 a yard

Reg. 3.99. Polyester double knit is 60" wide. Assorted textured jacquard patterns in all the fashion colors you want. Perfect for knit-only sewing.

Reg. 3.99. 60" wide polyester double knit in stunning crepe stitch designs. Solid fashion colors to mix 'n match.

Reg. 3.99. Two-tone texturized polyester coordinates. Patterns, checks, tweeds and prints. Lots of popular colors. 60" wide.

Sale prices effective thru Saturday only.

Special 1.66

Pattern cutting board opens to 40 x 72" cutting surface, folds to 12 x 40" for easy storage. 200 lb. test board, printed bias lines. A wonderful sewing aid at Penneys super special price!

Special 77¢ a skein

Orlon® acrylic yarn, machine washable and dryable. 4 ply, pull-skein. Red, blue, white, off-white, plus other fashion colors.

JCPenney

We know what you're looking for.

8 of 8
12 of 12

1287

GAZETTE PRESS, BERKELEY, CALIF.

LONGS DRUGS "WHERE EVERYBODY SAVES" ★ LONGS DRUGS "WHERE EVERYBODY SAVES" ★ LONGS DRUGS "WHERE EVERYBODY SAVES"

LONGS DRUGS WHERE EVERYBODY SAVES ★ LONGS DRUGS WHERE EVERYBODY SAVES

29c VALUE **ORCHIDS MANDARIN ORANGE SEGMENTS**

11-OZ. CAN **24c**

DAK-PRODUCT OF DENMARK **CHOPPED HAM**

1-LB. CAN **HAM**

LONGS LOW SALE PRICE **73c**

FISHERS DRY ROASTED NUTS

- VIRGINIA PEANUTS 12-OZ.
- MIXED NUTS 11-OZ.
- CASHEWS 10-OZ.

LONGS SPECIAL SALE PRICE **69c**

SHOP EVENINGS THRU SAT. 'TIL 9:30

OPEN SUNDAY 10 A.M. TO 7 P.M.

BANKAMERICARD

Longs Drugs

Where Everybody Saves

SAN MATEO
BOREL SQUARE SHOPPING CENTER
19th Avenue at El Camino
on Bovet Road

Drugs and Thousands of Things

DALY CITY
SERRAMONTE SHOPPING CENTER
Junipero Serra Freeway and
Serramonte Blvd.

SALE PRICES EFFECTIVE THRU **SUNDAY FEB. 4**

IN FAIRNESS TO OUR CUSTOMERS *Longs* WILL REFUSE SALES TO DEALERS

AT LONGS DRUGS

Festival of Savings

SAVE AT LONGS

SAVE!

GORTON'S MINCED OR CHOPPED 6½-OZ. CAN **CLAMS**

LONGS LOW SALE PRICE **29c**

SAVE AT LONGS

SUNSHINE HONEY GRAHAM CRACKERS

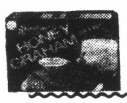

16-OZ. BOX **29c**

16-OZ. SUNSHINE CRISPY CRACKERS

LONGS LOW SALE PRICE **29c**

SAVE AT LONGS

SAVE!

8-OZ. **FRANCISCO CROUTONS**

- SOUR DOUGH
- CHEESE FLAVOR
- SEASONED
- ONION DILL

39c

SAVE AT LONGS

99c VALUE **CASCADE**

LEAVES DISHES SPOTLESS LARGE 50-OZ. FAMILY SIZE

FOR AUTOMATIC DISHWASHERS **69c**

AURORA TOILET TISSUE

2-PACK PRINT OR SOLID **21c**

PARSON'S AMMONIA

CHOICE OF SUDSY OR CLEAR 28-OZ. BOTTLE

LONGS LOW SALE PRICE **21c**

SAVE!

9-OZ. SPRAY CAN **ALBERTO VO5 HAIR SPRAY**

REGULAR OR HARD TO HOLD

79c

COLGATE FAMILY SIZE TUBE TOOTHPASTE

WITH FREE 69c VALUE TOOTHBRUSH

69c

SAVE!

ALKA-SELTZER ALKALYZING TABLETS

BOTTLE OF 25 TABLETS

LONGS LOW SALE PRICE **47c**

LONGS DRUGS "WHERE EVERYBODY SAVES" ★ LONGS DRUGS "WHERE EVERYBODY SAVES" ★ LONGS DRUGS "WHERE EVERYBODY SAVES"

★ LONGS DRUGS "WHERE EVERYBODY SAVES" ★ ★ LONGS DRUGS "WHERE EVERYBODY SAVES" ★ ★ LONGS DRUGS "WHERE EVERYBOD

LONGS DRUGS WHERE EVERYBODY SAVES ★ LONGS DRUGS WHERE EVERYBODY SAVES

SPECIAL
ANACONDA ALUMINUM FOIL
HEAVY DUTY 18"x25"
ANACONDA FOIL
37c

S.O.S. SOAP PADS
NEW Improved Formula
S.O.S
BOX OF 10 STEEL WOOL SOAP PADS
27c

SPECIAL
"ABC" AUTOMATIC TOILET BOWL CLEANER
8½OZ. PACK 67c VALUE
39c

SYLVA
BLUE
LONG LASTING
LI
BU
2-PACK
60 WAT
100 WA

SAVE AT LONGS
LONGS TOOTHBRUSH
29c VALUE
LONGS LOW SALE PRICE
19c

NOW! BIG D

Compare!
SECRET ANTI-PERSPIRANT DRY FORMULA FLORAL SCENT
8-OZ. BOTTLE
LONGS SPECIAL SALE PRICE
88c

SHOP AT LONGS FOR LOW PRICES
CAPRI FOAMING BATH OIL
FOR DRY SKIN
LARGE 32-OZ. BOTTLE
LONGS LOW SALE PRICE
49c

SAVE AT LONGS
HELENA RUBINSTEIN NUDIT
CREAM HAIR REMOVER AND SUPER FINISH CREAM FOR THE FACE
11½-OZ. SIZE 1.65
2½-OZ. SIZE 2.95
SAVE AT LONGS

SAVE AT LONGS
ALLA
PLAS
ASSOR
• LAUN
• TOILE
• WAST
• DISH

You'll Love these... VALE

ONE-A-DAY VITAMINS WITH IRON
BOTTLE OF 100 TABLETS THE COMPLETE MULTIVITAMIN FORMULA
1.88

BAND-AID SHEER STRIPS ASSORTED SIZES
LONGS SALE PRICE
49c
SAVE AT LONGS

½ POUND BOX
BRACH'S VALENTINE CHOCOLATE CANDY HEARTS
59c
SAVE AT LONGS

HALL
VALENTI
AND PAR
SHOP AT
YOUR VALE
VA
CA

SEARLE METAMUCIL VEGETABLE POWDER
FOR TREATMENT OF CONSTIPATION
14-OZ. PACKAGE
2.19
SAVE AT LONGS

TRI-VI-SOL VITAMIN DROPS
FOR ACTIVE GROWING CHILDREN
30CC BOTTLE
1.44

CORICIDIN "D" DECONGESTANT COLD TABLETS
FOR RELIEF OF SINUS CONGESTION FROM COLDS OR HAY FEVER
BOTTLE OF 25 TABLETS
99c

SAVE AT LONGS
LONGS SALE PRICE
5 FOR

★ LONGS DRUGS "WHERE EVERYBODY SAVES" ★ ★ LONGS DRUGS "WHERE EVERYBODY SAVES" ★ ★ LONGS DRUGS "WHERE EVERYBODY

★ LONGS DRUGS "WHERE EVERYBODY SAVES" ★ ★ LONGS DRUGS "WHERE EVERYBODY SAVES" ★ ★ LONGS DRUGS "WHERE EVERYBODY SAVES" ★ ★ LONGS DRUGS ★

YLVANIA
BLUE DOT
LIGHT
BULBS
2-PACK
60 WATT
100 WATT
37c

SPECIAL
SAVE AT LONGS
SPONGES
17c VALUE
LONGS SALE PRICE
9c

CHILDREN'S
LUNCH
KITS
LARGE VARIETY TO CHOOSE FROM
1.88

SPECIAL
SAVE AT LONGS
GOLDEN CHOICE
SESAME COOKIES
WITH HONEY
12-oz. Pkg.
39c

DISCOUNTS

CEPACOL
MOUTHWASH AND GARGLE
20-OZ. BOTTLE
LONGS LOW SALE PRICE
93c

LLADIN
LASTIC
SORTMENT
SAVE AT LONGS
• LAUNDRY BASKET
• TOILET BOWL BRUSH
• WASTEBASKET
• DISHPAN
66c

PRELL
LIQUID
SHAMPOO
7-OZ. BOTTLE
77c

TRIAMINIC
SYRUP
ORAL-NASAL DECONGESTANT
ANTI-HISTAMINE
4-OZ. BOTTLE
LONGS LOW SALE PRICE
99c

Compare!
VASOLINE
INTENSIVE CARE
BATH BEADS
18-OZ. BOX
SHOP & SAVE AT LONGS
77c

ALENTINE Values!

HALLMARK
VALENTINE CARDS AND PARTY GOODS
SHOP AT LONGS FOR YOUR VALENTINE NEEDS

VALENTINE CARDS
59c VALUE BOX OF 40 VALENTINES
39c

2-OZ. SIZE
BRACH'S
VALENTINE CONVERSION CANDY HEARTS
21c
SAVE AT LONGS

STRI-DEX
MEDICATED PADS
BOTTLE OF 42
TREATMENT FOR ACNE
LONGS SALE PRICE
49c

DISOLVE ASPIRIN
ASPIRIN YOU DRINK FOR PAIN RELIEF
BOTTLE OF 12 TABLETS
SAVE AT LONGS
19c

5c VALUE
VALENTINE PLATTER POPS
LONGS SALE PRICE
5 FOR 19c

EMPIRIN Compound
FOR RELIEF OF PAIN
BOTTLE OF 100 TABLETS
LONGS LOW SALE PRICE
88c

SPEC-T
ANESTHETIC LOZENGES
SHOP AT LONGS FOR ALL YOUR DRUG NEEDS
LONGS LOW SALE PRICE
66c
PACK OF 10 LOZENGES

EVENFLO
PLASTIC NURSER BOTTLES
8-OZ. SIZE COMPLETE WITH NIPPLE
LONGS SALE PRICE
29c
SAVE AT LONGS

★ LONGS DRUGS WHERE EVERYBODY SAVES ★ LONGS DRUGS WHERE EVERYBODY SAVES ★

★ LONGS DRUGS "WHERE EVERYBODY SAVES" ★ ★ LONGS DRUGS "WHERE EVERYBODY SAVES" ★ ★ LONGS DRUGS "WHERE EVERYBODY SAVES" ★ ★ LONGS DRUGS ★

LONGS DRUGS "WHERE EVERYBODY SAVES" ★ LONGS DRUGS "WHERE EVERYBODY SAVES" ★ LONGS DRUGS "WHERE EVERYBODY SAVES"

LONGS DRUGS WHERE EVERYBODY SAVES ★ LONGS DRUGS WHERE EVERYBODY SAVES

ORTHO PRUNING PAINT
AIDS IN HEALING TREE CUTS AND WOUNDS
5-OZ. AEROSOL
98c

TRUE TEMPER
PRUNING SAW
TUBULAR STEEL CUSHION GRIP
3.99 VALUE
2.66

T-708 WISS PRUNING SHEARS
LONGS LOW SALE PRICE
TEFLON COATED BLADES
2.66

GARDEN HAND-TOOLS
FINEST QUALITY
WOODEN HANDLE
CHROME PLATED STEEL
EXTRA STURDY
LONGS SALE PRICE
49c

AMPEX C-90 CASSETTE TAPE
1.49 VALUE
99c

GAF PANA-VUE SLIDE VIEWER
FOR 2x2 SLIDES AND SUPER SLIDES
1.88

SYLVANIA MAGIC CUBES
PACK OF 3 CUBES 12 FLASHES
USE WITH KODAK X SERIES AND OTHER TYPE X CAMERAS
1.19

WEN ELECTRIC PENCIL ENGRAVER
A HANDY ITEM FOR MANY USES
4.66

GAF CARTRIDGE COLOR FILM
126-20 EXP.
99c

COLOR REPRINTS
JUMBO SIZE PRINTS FROM YOUR FAVORITE KODACOLOR NEGATIVES
SAVE ON ALL PHOTO PROCESSING AT LONGS
15c

POLAROID COLOR FILM
TYPE 108
LONGS SPECIAL
3.77

KODAK COLOR SLIDE FILM
20 EXPOSURES
K OR KX 135-20
OR 126-20
1.49

SHOP AND SAVE
LONGS LIQUOR SPECIALS

OUR REG. 3.30
ROSEBROOK GIN
DISTILLED LONDON DRY
COMPARE WITH YOUR PRESENT FAVORITE
90 PROOF
3.09 FIFTH

OUR REG. 3.19 SELL
MAIER SELECT BEER
CASE OF 24 12 OZ. CANS
2.99 CASE

SIESTA CALIFORNIA DESSERT WINES
OUR REG. 3.29 VALUE
• PORT • SHERRY • TOKAY
• MUSCATEL • DRY SHERRY
2.64 GALLON

OUR REG. 3.84
BROWNSTONE KENTUCKY STRAIGHT BOURBON WHISKEY
86 PROOF
3.64 FIFTH

OUR REG. 3.39
OLD HILLS STRAIGHT BOURBON WHISKEY
7 YEARS OLD
80 PROOF
3.19 FIFTH

OUR REG. 3.59
MAC TAYS BLENDED SCOTCH WHISKY
IMPORTED FROM SCOTLAND
80 PROOF
3.39 FIFTH

OUR REG. 3.49
GOLDEN MIST
KENTUCKY LIGHT BOURBON WHISKEY
80 PROOF
3.29 FIFTH

OUR REG. 3.60
YUCATAN TEQUILA
IMPORTED FROM MEXICO
ADD ZING TO ALL OF YOUR FAVORITE LATIN DRINKS
80 PROOF
3.49 FIFTH

LONGS DRUGS "WHERE EVERYBODY SAVES" ★ LONGS DRUGS "WHERE EVERYBODY SAVES" ★ LONGS DRUGS "WHERE EVERYBODY SAVES"

SUPPLEMENT TO SAN BRUNO HERALD/THE RECORDER-PROGRESS/THE COASTSIDE CHRONICLE/THE POST.

VALUE GIANT

5 DAY SALE!

PRICES EFFECTIVE THRU SUNDAY, FEBRUARY 4.

QUANTITIES LIMITED TO STOCK ON HAND. NO DEALER SALES.

SALE OF SALES!

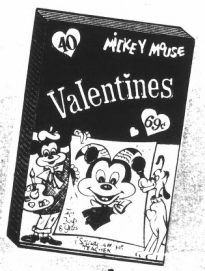

Pack of 40 Assorted

VALENTINE CARDS

Each pack contains a special card for the teacher. Large choice of styles.

69¢

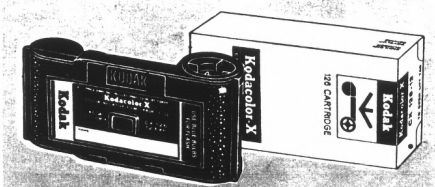

Kodak CX-126 12 Color

PRINT FILM

SPECIAL!

12 exposures.

For all standard instamatic cameras.

89¢

Aqua Net

HAIR SPRAY

44¢ 88c VALUE

13 oz. spray. Choice of 5 holding types.

Vaseline

INTENSIVE CARE LOTION

1.19 VALUE

10 oz. bottle.

Softens over-dry skin on contact.

59¢

Modess Feminine

NAPKINS

REGULAR 1.53

Box of 40

- Regular
- Super
- V-Form

93¢

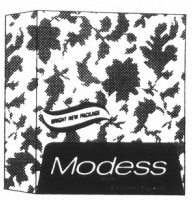

Pledge

SPRAY WAX

REG. 93c

69¢

7 oz. spray. Waxes as you dust! Choice of Regular or Lemon.

27" Wide VINYL

RUG RUNNER

REGULAR 79c ft. Heavy duty. Non-slip vinyl in choice of green, gold or clear.

33¢ PER FOOT

MILLBRAE	SO. SAN FRANCISCO	SAN FRANCISCO	SAN FRANCISCO	SAN FRANCISCO
979 BROADWAY Adj. to Millbrae Square	1089 EL CAMINO REAL In the Buri Buri Shopping Center	2850 ALEMANY BLVD. Next to the O.F.I. Market	5250 GEARY BLVD. Between 16th and 17th Ave.	2558 MISSION ST. Between 21st and 22nd St.

COMPLETE SATISFACTION OR YOUR MONEY REFUNDED

V.G. 500 PG. 1-ABC

SUPPLEMENT TO SAN BRUNO HERALD/THE RECORDER-PROGRESS/THE COASTSIDE CHRONICLE/THE POST.

5" LONGS DRUGS WHERE EVERYBODY SAVES ★ LONGS DRUGS WHERE EVERYBODY SAVES 5"

VALUE GIANT

SALE OF SALES!

HARD-WEARING CLOTHES FOR ACTIVE YOUNGSTERS!

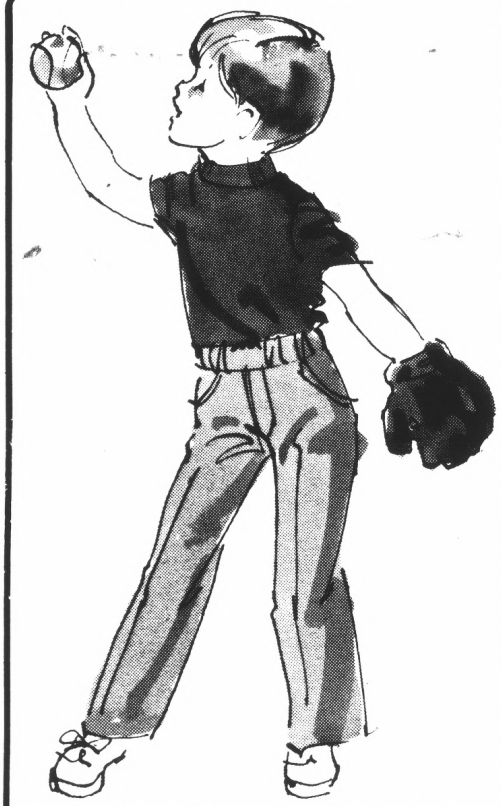

Junior Boys' Flared PANTS & JEANS

REGULAR TO 3.49

SALE PRICE $2

Flared pants and jeans in a wide variety of machine washable fabrics: cottons, cords, and brush denims. **Sizes 3 to 7.**

Children's KNIT POLO SHIRTS

REG. TO 1.59

88c

Long and short sleeves, assorted neck styles, In cotton, combed cotton and stretch nylon. **Sizes 3 to 14.**

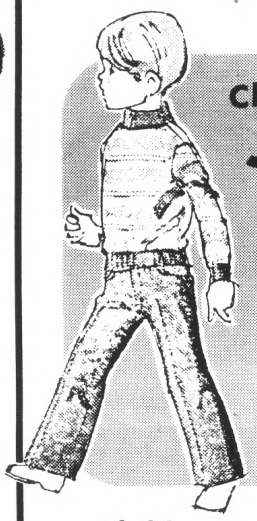

Children's Boxer JEANS

88c REG. 1.39

Cotton denim jeans with western styling and boxer waist. Features 4 pockets. Navy denim. **Sizes 2 to 6X.**

Children's Stretch PANTY TIGHTS

REGULAR 1.29

88c

100 percent stretch nylon tights for the young miss in a rainbow of colors. Double crotch for strength, elastic waist for comfort. **Sizes 3 to 14.**

COMPLETE SATISFACTION OR YOUR MONEY REFUNDED

SALE OF SALES!

VALUE GIANT

SPORTY FASHIONS FOR WOMEN AT SALE PRICES!

SPECIAL PURCHASE!
100% Nylon Knit
STRETCH PANTS

5.99 VALUE

$3

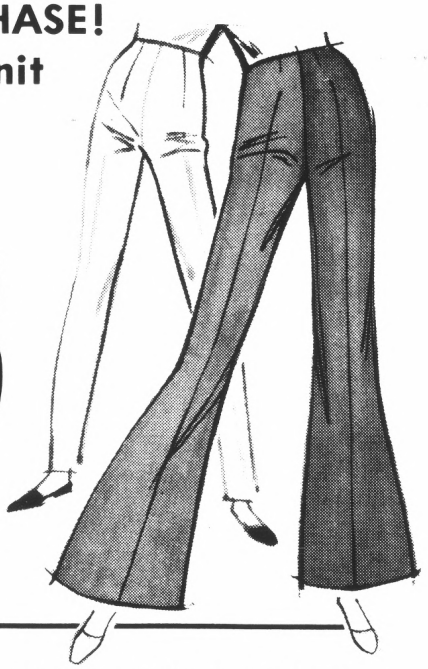

Super stretch for super comfort! Pull-on flares in the newest Spring colors. All nylon means they're completely washable and very durable. **In Sizes 10 to 18.**

CLOSEOUT SALE!
Acrylic Knit
PANT TOPS

4.99 VALUE

$3

Save during this closeout from a famous manufacturer of sport tops! Select from many exciting styles in short sleeve knits. Fabulous choice of colors! **Sizes S, M, L.**

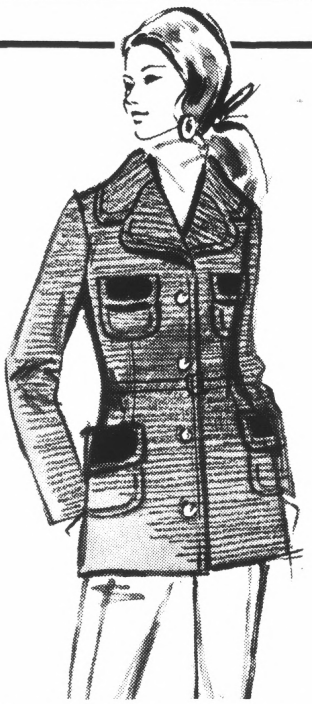

The Fabulous Laminated
CORDUROY CAR COAT

9.88 REG. 14.99

The most versatile coat you'll ever own! Quilt-lined for extra warmth in winter, with handsome leather-look pocket trims. Cleans like a dream, won't ever stretch or sag. In gold, tan or brown tones, **Sizes 10 to 18.**

OPEN 7 DAYS A WEEK FOR YOUR SHOPPING CONVENIENCE

V.G. 500 PG. 3-ABC

VALUE GIANT

SALE OF SALES!

FAMILY-SIZE SAVINGS ON FASHION FOOTWEAR!

SUPER SLINGS

6.94

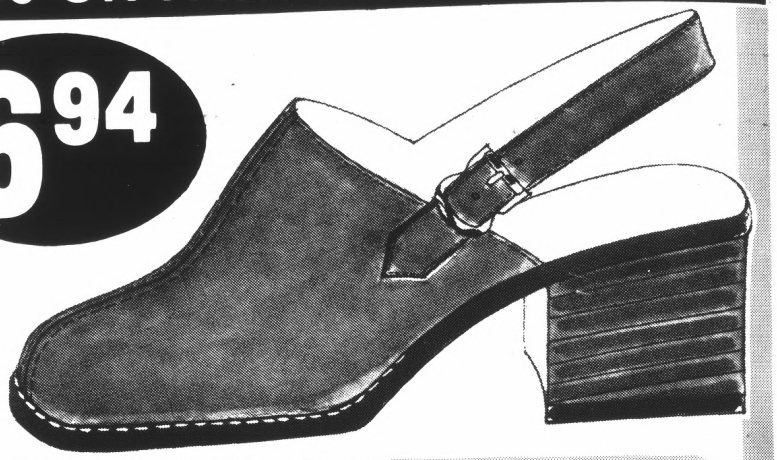

REGULAR 9.97
SALE!

Split-leather shoes with a suede-like nap that combine the comfort of a clog with the sophisticated good looks of a sling. In blue or brown, **sizes 5 to 9 and 10.**

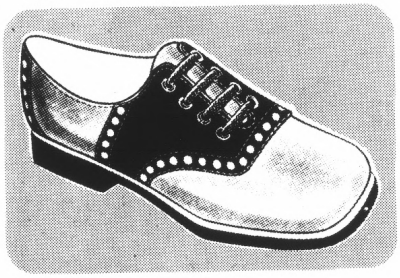

The Year Around Favorite
SADDLE OXFORDS

REG. 7.97 **$5**

2-tone brown and tan. **Women's sizes 5 to 10. Girls' sizes 8½ to 3.**

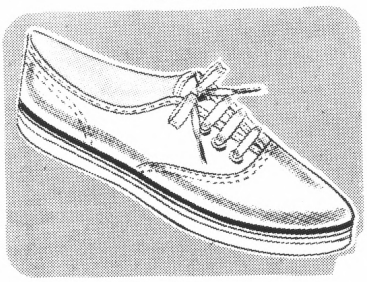

For the Active Women
CANVAS OXFORDS

REG. 1.97 **1.66**

Washable cotton, White only. **Sizes 5 to 10.**

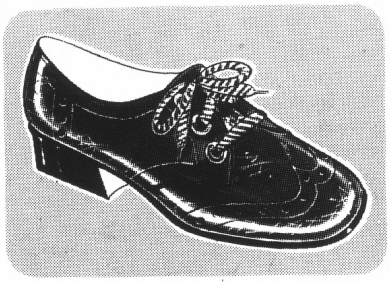

Clearance Sale
CHILDREN'S SHOES

REG. TO 6.97 **2.66**

Clearance of many popular styles. Hurry in for the best selection!

For on the Job or Casual Comfort
MEN'S WORK OXFORDS

REGULAR 12.97
SPECIAL!

9.94

Black moc-toe leather shoes with non-slip, oil-resistant soles, soft cushioned insole. **Sizes 7 to 12.**

ACRES OF FREE PARKING AT EVERY VALUE GIANT

V.G. 500 PG. 4-ABC

SALE OF SALES!

VALUE GIANT

STOCK UP SPECIALS ON MEN'S CASUAL WEAR!

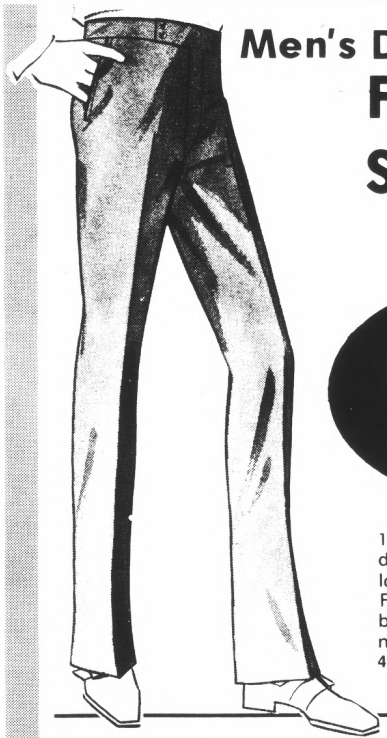

Men's Double Knit FLARED SLACKS SALE!

9.99

100 percent polyester double knit flares in belt-loop or continental models. Full range of colors, like black, burgundy, brown, navy and grey. **Sizes 29 to 42.**

100% Cotton Flannel MEN'S PAJAMAS SPECIAL!

2.99

Easy-care, machine washable flannel pajamas for the cold winter nights. Coat style in many patterns. **Sizes A,B,C,D.**

Short Sleeve SPORT SHIRTS

$5 VALUE

3.99

Permanent press polyester and cotton shirts in the newest Spring prints and vivid colors. **Sizes S,M,L, and XL.**

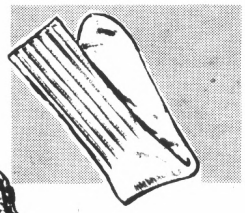

Men's Stretch SOCKS

2.67 VALUE

3 PRS. FOR 1.59

Polyester and nylon crew socks. Full solid color range. **One size fits 10 to 13.**

Men's 100% Acrylic KNIT SHIRTS SALE!

2.79

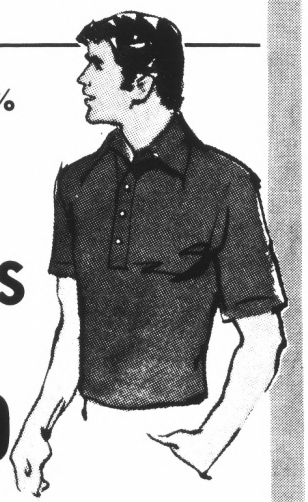

Supple and soft acrylic knits featuring 4 button placket with collar. Short sleeves. In navy, gold, brown or blue. **S,M,L,XL.**

COMPLETE SATISFACTION OR YOUR MONEY REFUNDED

VALUE GIANT SALE OF SALES!

FABRIC FASHION CENTER SPECIALS!

SPECIAL PURCHASE
Stylish
SEERSUCKER PRINTS

99c YARD

2.29 YD. VALUE
45" wide. This season's biggest hit in stylish polyester and cotton blends!

Famous Name KNITS

1.39 PER YARD

60" wide

Well-known acrylics, cottons and cotton blends in solids, jacquards and stripes.

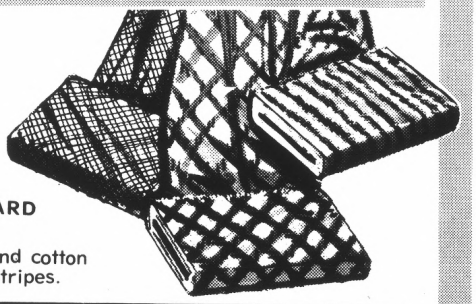

CUTTING BOARDS

40" x 72"
$4 VALUE

1.99

Simplifies pattern cutting and alterations.

Famous Name BUTTONS

SALE! **5 CARDS FOR $1**

Complete selection of fashion buttons. A style for every sewing need — all reduced to clear!

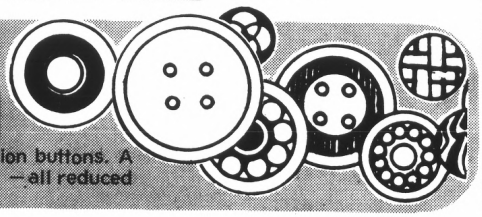

Polyester & Acrylic DOUBLE KNITS

$6 YD. VALUE
60" wide Machine washable heathers. Full bolts.
2.69 YARD

Acrylic SINGLE KNITS

3.50 YD. VALUE
60" wide. Full bolt bright colored jacquards.
1.79 YARD

Hawaiian Styled SCREEN PRINTS

2.29 YD. VALUE
45" wide. Full bolts. All cotton perma press.
1.69 YARD

Dacron & Polyester DOUBLE KNITS

$8 YARD VALUE
Full Bolts.
60" wide. Machine washable solid color knits.
2.99 YARD

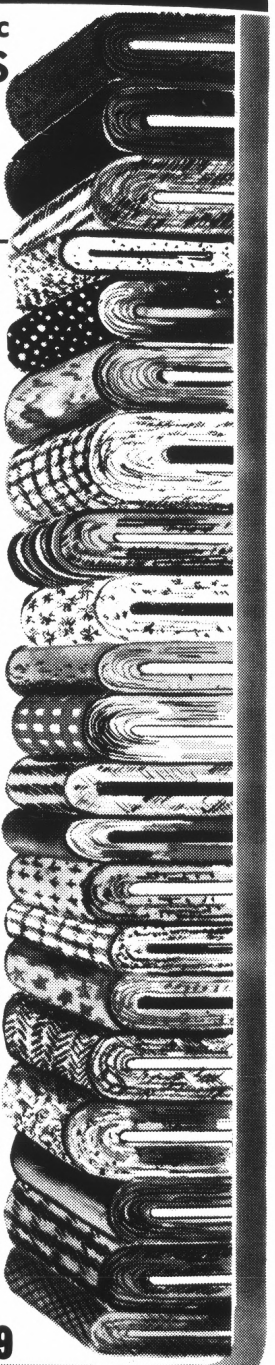

OUR YEAR 'ROUND FABRIC DISCOUNTS!

CREPE BACK SATIN
45" wide. Full bolts. Compare at 1.49 YD **1.19**

100% POLYESTER LINING
45" wide Full bolts. Compare at 1.39 YD **1.19**

ALL BIAS INTERFACING
25" wide. Full bolts. Compare at 89c YD **79c**

PERMA PRESS K-CLOTH
45" wide. Full Bolts Compare at $2. YD **1.79**

RAYON-WOOL FELT
72" wide. Full bolts. Compare at 2.98 YD **2.49**

Geary, Mission, South S.F. and Millbrae Fabric Depts.

OPEN 7 DAYS A WEEK FOR YOUR SHOPPING CONVENIENCE

V.G. 500 PG. 6-ABC

SALE OF SALES! VALUE GIANT

LUXURY LINENS FOR YOUR BEDROOM!

Floral Print Bucket
BED REST

REGULAR 3.49 **2.97**

Comfortable, multi-use bucket bed rest in assorted floral prints.

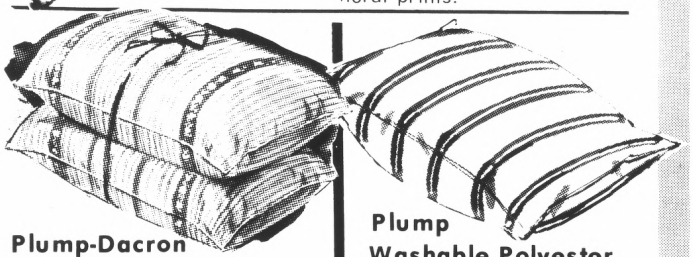

Plump-Dacron
BED PILLOW

20"x26" **2 FOR 5**

Cotton print ticking. Machine washable & dryable.

Plump
Washable Polyester
BED PILLOW

REG. 2.59 20" x 26" **1.77**

Allergy free polyester fill. Cotton patterned cover.

Mohawk-Tastemaker
Victorian Rose
NO-IRON SHEETS

2.99

TWIN SIZE Something very special in roses! A classic floral print that is the ultimate in traditional beauty. Pillow case has border print on both sides.

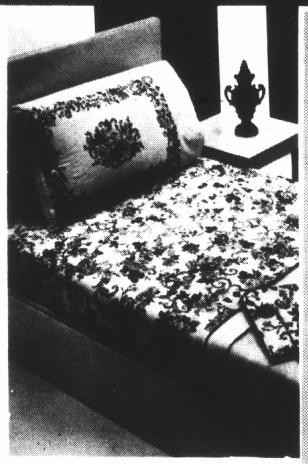

Full Size	Regular 4.49	3.99
Queen Size	Regular 6.49	5.99
King Size	Regular 8.49	7.99
Standard Pillow Cases		
	Regular 2.83 . . . . . Pair	2.49
King Size Pillow Cases		
	Regular 3.49 . . . . . Pair	2.99

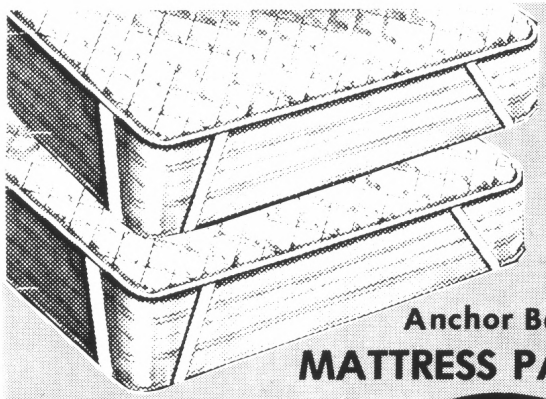

Anchor Band
MATTRESS PADS

Cotton filled pad with elastic anchor bands on all 4 corners. Protects your mattress!

Full Size	3.47
Queen Size.	5.47
King Size	6.47

REG. 3.49 **2.77** TWIN

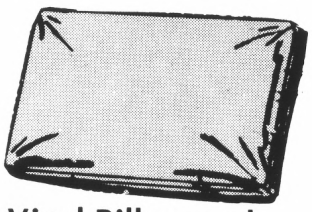

Vinyl Pillow and
MATTRESS PROTECTORS

1.47 TWIN

Mattress covers are fitted for better protection. Pillow protector has zipper closure.

Full Size . .	Regular 2.27 .	1.87
Queen Size .	Regular 3.47 . .	2.77
King Size . .	Regular 3.67 . .	2.97
Pillow	Regular 57c . . .	47c

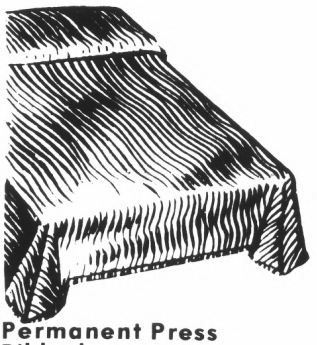

Permanent Press Ribbed
NO-IRON BEDSPREADS

TWIN **8.77**

Pre-shrunk, machine washable. Rounded corners with plain hemming. Choice of brilliant colors.

Full Size Regular 10.99 . . **9.77**

ACRES OF FREE PARKING AT EVERY VALUE GIANT

VALUE GIANT

SALE OF SALES!

FOR YOUR VALENTINE!

The name that's sure to please.

Schrafft's Gift CHOCOLATES

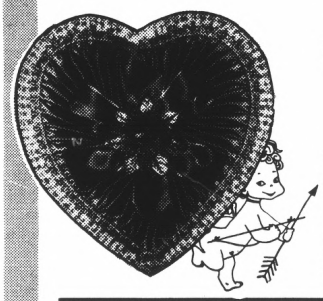

4.50 VALUE

2.99

14 OZ. Elegant pleated satin heart filled with Schrafft's fine quality chocolates.

Peter Pan Conversation

CANDY HEARTS

REG. 44c

37c

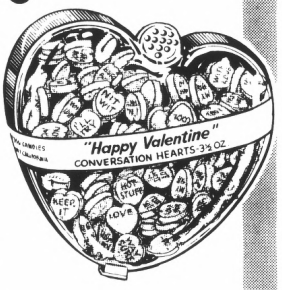

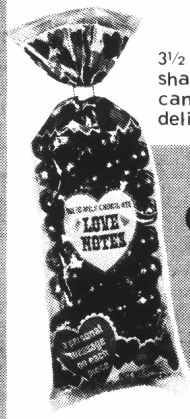

3½ oz. plastic heart-shaped box filled with candy hearts with delightful messages.

Palmer's "Love Notes" CHOCOLATE BALLS

REGULAR 79c

14 OZ. BAG. Pure milk chocolate wrapped in colored foil.

59c

Brach's Chocolate FUDGE HEARTS

8½ OZ. BOX

Kids love 'em. Delicious!

49c

Brach's "To My Valentine"

GIFT CHOCOLATES

REGULAR 1.49

1 lb. gift box chocolates.

1.29

COLD FIGHTER SPECIALS!

Sinus Headache Tablets

SINE-AID

89c 1.69 VALUE

Bottle of 50 tablets.
Fast sinus pain relief.

Neo-Synephrine ½% NASAL SPRAY

1.57 VALUE

20 ml. bottle. Decongestant spray.

99c

ALKA SELTZER PLUS COLD TABLETS

1.09 VALUE
20 tablets.
Quick cold relief.
Lemony flavor.

59c

Analgesic

BUFFERIN

1.75 VALUE
100 Tablets.
Safety plastic bottle.

97c

Oral or Rectal

Thermometers

59c 1.29 VALUE

Accurate and easy to read. Choice of oral or rectal types.

BROMO SELTZER

59c 89c VALUE

6½ oz. bottle. Quick relief from stomach upset.

COMPLETE SATISFACTION OR YOUR MONEY REFUNDED

SALE OF SALES!

VALUE GIANT

STOCK UP AND SAVE SUNDRIES SALE!

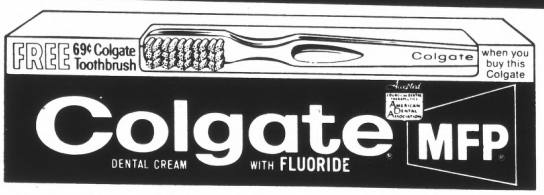

COLGATE Dental Cream with free Brush

69c 1.13 VALUE

7 oz. tube with free 69c value Colgate toothbrush in package.

NEW SECRET SPRAY DEODORANT

1.09 VALUE

53c

4 OZ. SPRAY

The long lasting antiperspirant!

Binaca BREATH DROPS

49c

79c VALUE

1/8 oz. bottle. Freshens breath!

Pepsodent TOOTH BRUSHES

4 FOR 99c

VALUE 69c each

Adult size

Nylon bristles

BRECK Shampoo

99c 2.15 VAL.

15 oz. plastic bottle. For normal, dry or oily hair.

BALSAM PLUS PROTEIN Shampoo or Conditioner

69c 1.49 VALUE

YOUR CHOICE!

16 OZ. BOTTLE

Adds body to your hair!

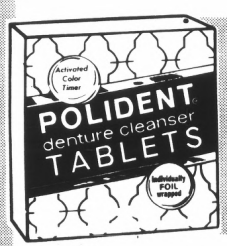

Bonus Pack

Polident Denture Cleanser TABLETS

40 Tablets with 8 Free

1.19 VALUE

48 individually foil wrapped tablets.

67c

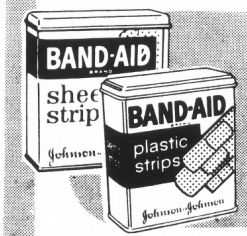

Band-Aid Brand BANDAGES

YOUR CHOICE

- Plastic strips 50 bandages
- Sheer strips 45 bandages

49c 87c VALUE

The Hot One!

Gillette SHAVE CREAM

69c 1.25 VALUE

6¼ oz. Regular Self heating cream.

Gillette Techmatic RAZOR BAND

1.89 VALUE

10 super stainless steel edge blades.

1.19

NUPERCAINAL For Hemorrhoids

2.29 VALUE

2 oz. ointment.

1.49

MAALOX LIQUID

97c 1.69 VALUE

12 OZ. BOTTLE

Antacid demulcent suspension.

OPEN 7 DAYS A WEEK FOR YOUR SHOPPING CONVENIENCE

VALUE GIANT

SALE OF SALES!

COSMETIC CARE SALE!

Maybelline

EYE MAKE-UP SALE!

$1 VALUE **67c**

Your choice of any $1 item from the world's favorite cosmetic line.

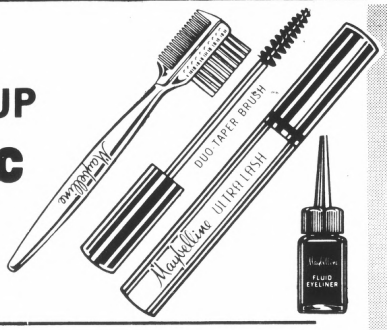

COVER GIRL Make-up

YOUR CHOICE

99c

1.75 VALUE

Medicated tube, liquid or pressed powder.

Cream or Frosted CLAIROL Lipsticks

1.25 VALUE **79c**

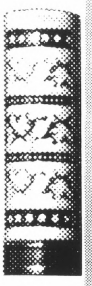

Creamy lip color with rich moisturizers.

CLAIROL NICE 'N EASY Hair Conditioner

2.25 VALUE

Choice of 16 glorious shades.

1.29

Old Spice **Stick Deodorant**

1.25 VALUE **77c**

The world's best selling stick deodorant!

FINE JEWELRY SPECIALS

Karatclad® 18 Kt. LOVE RING

1.89

Brilliant imitation stone. Yellow or white heavy gold electroplate bands. Available in sizes 4 to 8.

Swiss Jewelled PENDANT WATCHES

REGULAR 7.88 **5.88**

- Assorted styles and colors.
- Unbreakable mainspring
- Shock resistant
- 1 year factory guarantee

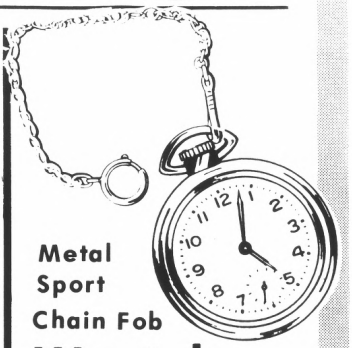

Metal Sport Chain Fob Westclox POCKET WATCH

REGULAR 5.18 **3.99**

- Rugged and durable
- Unbreakable mainspring
- Antimagnetic
- Chrome colored case

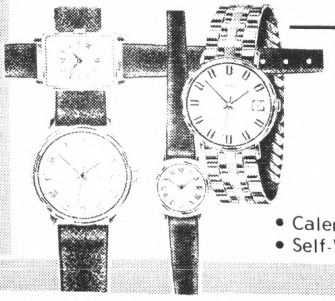

Men's or Women's TIMEX WATCHES

PRICES START AT **8.85**

- Calendars • Day-Dates • Electrics
- Self-Winds • Sport and Dress styles

ACRES OF FREE PARKING AT EVERY VALUE GIANT

SALE OF SALES!

VALUE GIANT

COMPLETE SELECTION OF STATIONERY SAVINGS!

Pee Chee PORTFOLIOS

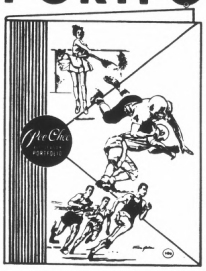

49c VALUE

23c

Pack of 4.

Handy for school or office work.

64 Brilliant Colors! CRAYOLA CRAYONS

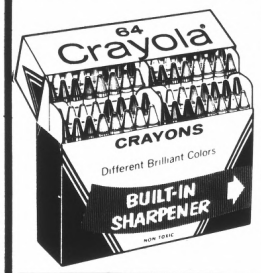

1.19 VALUE

57c

With built-in sharpener! Non-toxic crayons for coloring fun.

Big Bag of 35 EMPIRE PENCILS

1.19 VALUE **77c**

High quality No. 2 pencils with soft eraser tips.

3 Rings with Clip VINYL BINDER

1.39 VALUE

69c

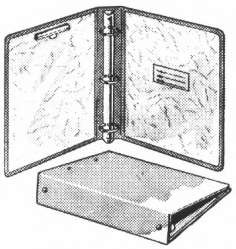

1½" rings with spring clip. Choice of bright colors.

6 Bright Water-Color DRAWS-A-LOT FELT TIP MARKERS

1.95 VALUE

99c

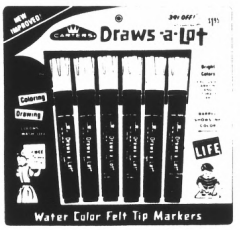

With carrying case. Colors wash off.

Hulla-Baloo 3 Ring VINYL BINDERS

89c VALUE

47c EACH

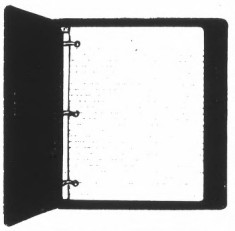

Super-tough, non-fray notebook. Choice of 1" or 1½" rings.

Papermate FLAIR PENS

49c VALUE **29c** EA.

Tough nylon point. Wide array of colors.

BIC PEN Bargain PACK

8 FOR **59c**

8 ballpoint pens, 4 colors.

YELLOW BINDER PAPER

1.19 VALUE **33c**

200 sheets. 8½"x11". College rule.

Elmer's All Purpose GLUE-ALL

SALE! **29c**

4 oz. bottle. Dries fast and clear. Leaves no fumes.

Papermate 98 BALL POINT PEN

98c VALUE **57c**

Dependable quality. Fully guaranteed.

STENO BOOK

39c VALUE

19c

70 sheets. 6"x9" size. Gregg ruled.

Letter or Legal Size ENVELOPES

59c VAL **37c**

Your Choice:
- 6¾" size. Box of 100.
- 10" size, Box of 45.

COMPLETE SATISFACTION OR YOUR MONEY REFUNDED

VALUE GIANT SALE OF SALES!

SPECIAL SAVINGS ON CAMERA NEEDS!

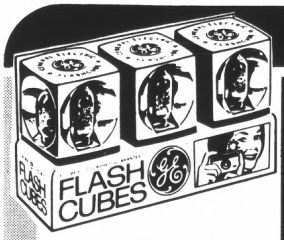

General Electric
FLASH CUBES
REG. 1.04 **69c**
3 cubes per pack.
12 guaranteed flashes.

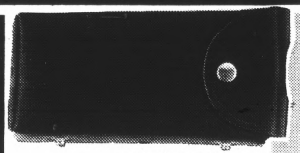

Model CK40
(Similar to Illustration)
Pocket Instamatic
CAMERA CASE
SALE! **1.97**
Fits all 20, 30 and 40 pocket models. Genuine leather.

Kodak A20R POCKET INSTAMATIC
Camera Outfit
REGULAR 25.87
19.97
The pocket-sized camera that takes big slide or snapshots! Includes film, magicube, strap.

Kodacolor-X Color
PRINT FILM
20 exposures.
For all 35mm cameras.
1.27
CX135-20

Tiffen Pocket Strobe
FLASH UNIT
SALE! **12.97**

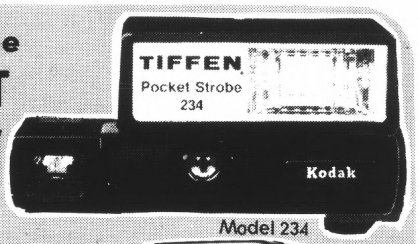

Model 234

For Kodak Pocket Instamatic cameras, models 20, 30 and 40. Produces up to 200 flashes on a set of batteries. Full year warranty.

Kodachrome II Color
SLIDE FILM
20 exposures.
For all 35mm cameras.
1.37

K135-20

Kodachrome II Color
MOVIE FILM
50 ft. cartridge.
For all Super 8 movie cameras.
2.09
KA464

Kako Mighty-Mite
ELECTRONIC FLASH UNIT
REGULAR 12.97
9.97
Weighs only 3½ oz.! Yet produces up to 200 flashes on a set of batteries. Fits all 35mm cameras.

Model 818

Polaroid Type 88
COLOR FILM
8 Pictures per pack.
For Square Shooter cameras.
2.77

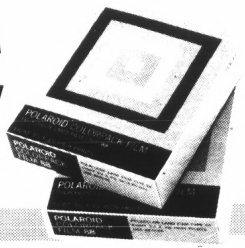

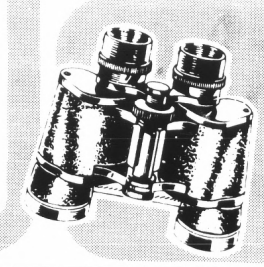

Sunset 7x35 ZCF
BINOCULARS
REGULAR 22.87
Lightweight compact binoculars for sporting or hunting events. With fully coated optics. **Complete with case and straps.**
17.97

OPEN 7 DAYS A WEEK FOR YOUR SHOPPING CONVENIENCE

Stereo Components for the Discriminating Music Lover!

VALUE GIANT

Model 4516-608

YOUR CHOICE **89.97**

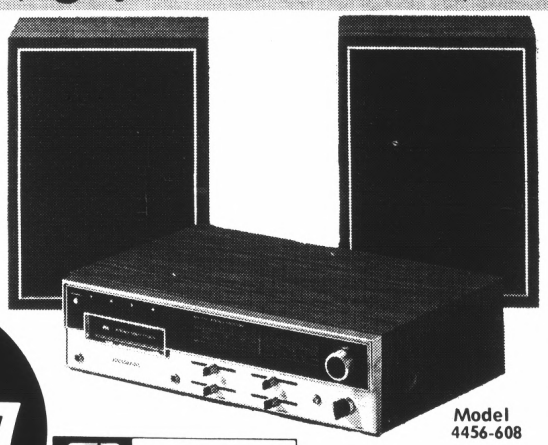

Model 4456-608

SOUNDESIGN

AM/FM STEREO RADIO With 4-Speed Stereo Record Changer

SOUNDESIGN

AM/FM, FM STEREO RADIO With 8-Track Stereo Tape Player

Each system includes 2 matched 8" duo-cone speakers in walnut finish cabinets.

- **Full-size BSR 4-speed record changer with dust cover.**
- **60 watt AM, FM & FM-Stereo radio-receiver.**

Magnificent stereo performance in sleek, modern styling. Radio features black-out lighting, slide rule tuning dial.

- **4 pole 8-track stereo cartridge tape player.**
- **Blackout lighted AM, FM and FM-stereo radio-receiver.**

Versatile stereo entertainment system plays AM, FM and FM-stereo broadcasts as well as 8-track stereo tapes.

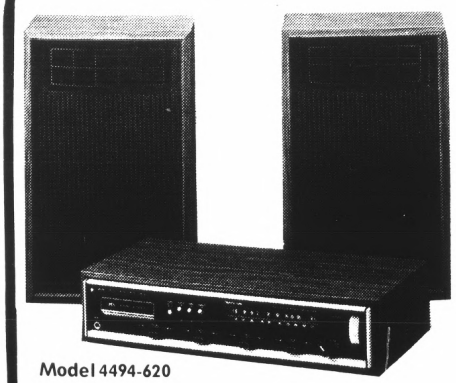

Model 4494-620

SOUNDESIGN **DELUXE AM/FM, FM STEREO RADIO With 8-Track Stereo Tape Player**

SALE! 119.97

- **4 speaker jacks for quadrophonic effects.**
- **Two-way speaker system with extended range tweeter and woofer.**
- **Walnut finish cabinet speakers, 15¾" high.**

Our top-of-the-line multiplex unit that brings you the finest of stereo reproduction.

Model 335

Enjoy the Privacy of Full Channel Stereo!

SOUNDESIGN **STEREO HEAD PHONES**

Expertly crafted for the most particular stereo buff! Includes 15 ft. coiled cord.

4.97 REG. 6.87

ACRES OF FREE PARKING AT EVERY VALUE GIANT

VALUE GIANT SALE OF SALES!

GIANT VALUES ON NATIONAL BRAND APPLIANCES

SCM PROCTOR-SILEX
SUBSIDIARY OF SCM CORPORATION

SPRAY STEAM & DRY IRON

REGULAR 11.97

9.97

Featuring Spray Control Action to wipe out stubborn wrinkles in a flash.

Model 13932

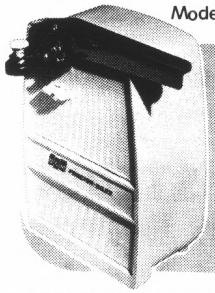

PROCTOR SILEX Automatic

CAN OPENER

Opens any size can automatically. Magnetic lid lifter holds can safely. 1 yr. guarantee.

Model 87004

5.99 REG. 6.99

PROCTOR SILEX 2 Slice

TOASTER

SPECIAL!

13.97

Featuring Select-ronic Color Control for the perfect shade of toast!

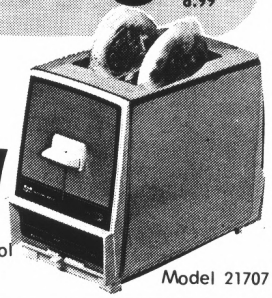

Model 21707

waring

3 Speed HAND MIXER

REG 7.97

6.97

Featuring push button beater ejection, fingertip dial control, oversized beaters. In colors.

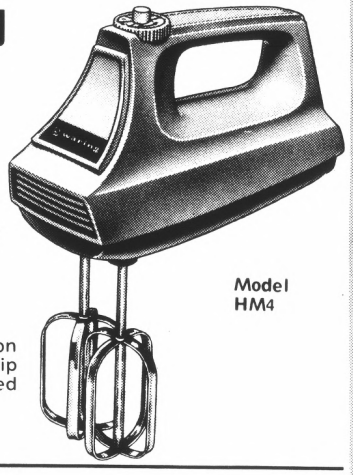

Model HM4

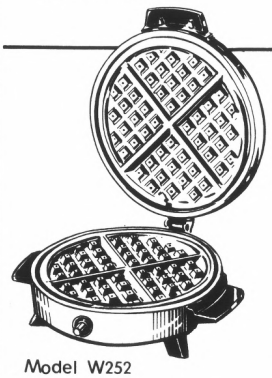

Model W252

Toastmaster Teflon II

WAFFLE BAKER

REGULAR 14.97

13.97

Traditional round style in a gleaming chrome finish. 6 ft. attached cord included. Teflon grids for non-stick waffles.

Sunbeam 11½" Teflon II

FRY PAN

SALE!

15.97

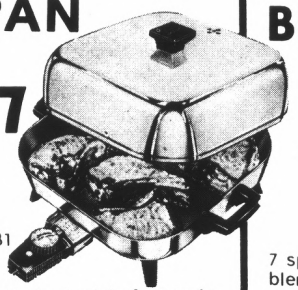

Model TLB1

Hi-dome buffet style electric frypan is completely immersible when automatic heat control is removed.

waring 7 Speed

BLENDER

SPECIAL!

15.97

7 speeds for all your blending needs. With 5 cup glass container and creative recipe book.

Model C-80

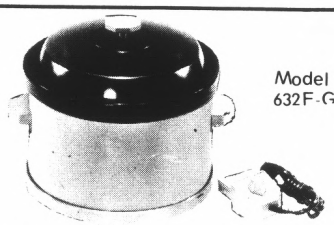

Model 632F-G

The All American

CROCKERY COOK POT

4 Quart Capacity

Thermostat controls for simmer cooking, best in flavor!

19.97

COMPLETE SATISFACTION OR YOUR MONEY REFUNDED

SALE OF SALES! VALUE GIANT

LIGHT UP YOUR HOME WITH A NEW LAMP!

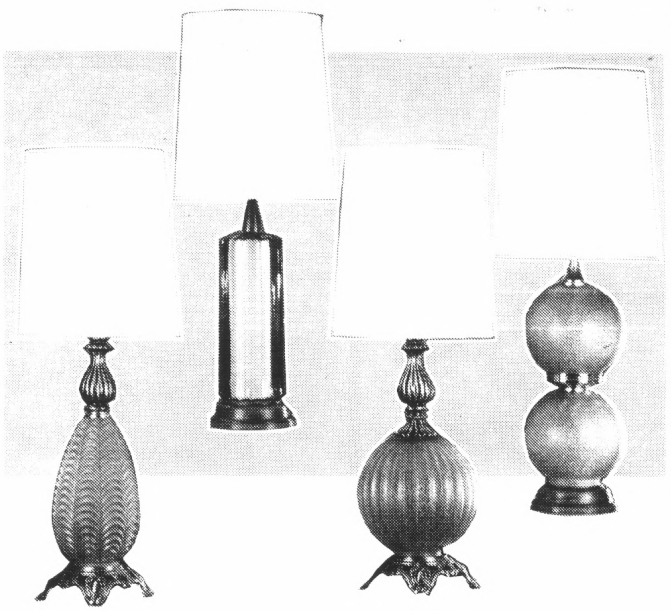

Tall Decorative TABLE LAMPS

SPECIAL PURCHASE!

Find your favorite from an outstanding selection of colorful glass fount lamps with fabric over parchment shades. All with brass finish cast base, all UL listed.

9.99

Colorful Mod Look! EGG LAMPS

REGULAR 4.97

3.99

The newest idea in decorative lamps! White egg-shaped hood gives soft light. In popular mod colors.

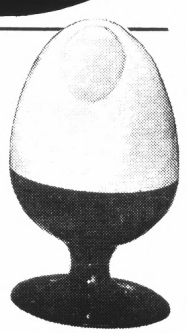

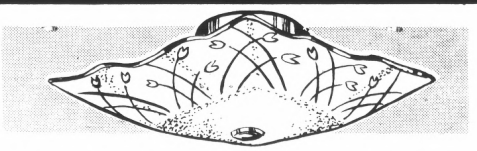

Bedroom Overhead LIGHT FIXTURE

1.27

Easy to install fixture holds two lamps for bright non-glare light. 12" square bent glass design.

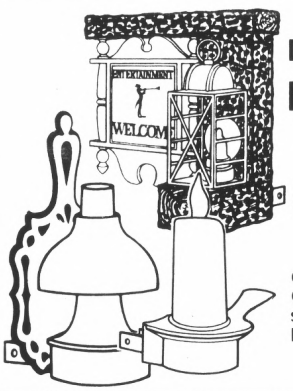

DECORATIVE NITE LIGHT

REG. 1.19

89c

Choice of Colonial, Candle or Oil Lamp style. Keeps your home lighted attractively.

Polished Brass SWAG LAMP KIT

SPECIAL!

2.99

Includes polished brass 12 ft. chain, 15 ft. wire, plug, hooks and switch.

Handy 3 Ft. APPLIANCE CORD

59c

Replaces those long cords. UL listed.

Make-Your-Own LAMP KIT

1.19

REG. 1.97

Includes sockets, wiring, instructions.

OPEN 7 DAYS A WEEK FOR YOUR SHOPPING CONVENIENCE

VALUE GIANT

SALE OF SALES!

DO-IT-YOURSELF HARDWARE SALE!

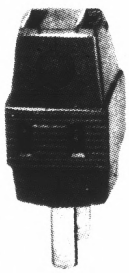

For Electric Outlets

CUBE TAP

SALE! **23c**

Converts any receptacle into a multiple socket. Brown vinyl.

3½" Basket

SINK STRAINER

REGULAR 99c

59c

Stops messy drain clogs. Fits most kitchen sinks.

Faucet

WASHER REPAIR KIT

REG. 47c

Contains 4 sizes of beveled washers in handy plastic box.

33c

Leviton

DUPLEX RECEPTACLE

REGULAR 59c

29c

Ground wire type. Ivory color.

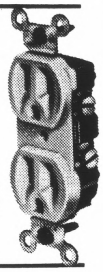

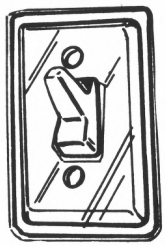

Clear Plastic

LIGHT SWITCH PROTECTOR

SALE! **27c**

Choice of single or double. Keeps switches fingerprint-free.

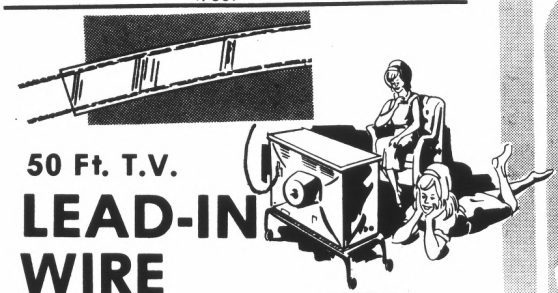

50 Ft. T.V.

LEAD-IN WIRE

REGULAR 1.39

2-wire clear flat type wire improves reception for color or black & white TV. Installs easily.

99c

Single-Handle

DELTA FAUCET

REGULAR 16.87

13.99

The ultimate in dependability and handsome design! 4" center set single handle ball faucet with only one moving part. Easy to install.

Shampoo 'n Rinse

SPRAY

by Faucet Queen.

REGULAR 1.19

89c

Slips into most faucets. Flexible hose puts the spray where you want it. Contoured massage brush stimulates scalp.

Fully Adjustable Spray

SHOWER HEAD

1.49

REGULAR 2.17

Deluxe self-cleaning head with adjustable spray, mirror chrome finish.

ACRES OF FREE PARKING AT EVERY VALUE GIANT

SALE OF SALES!

VALUE GIANT

PLUMBING SUPPLIES FOR THE DO-IT-YOURSELFER!

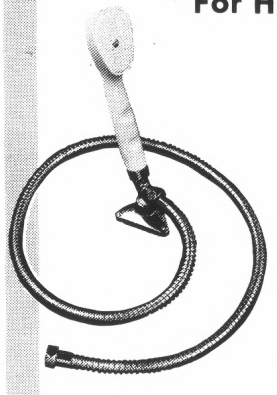

For Home or Camper

ADJUSTA-SHOWER

VALUE GIANT SPECIAL!

5.99

The deluxe shower hose and head that installs easily in your home or camper. Features contoured hand control and rust-proof chrome flexible hose.

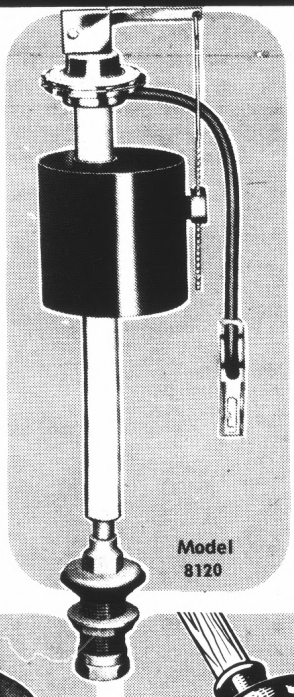

Model 8120

Stop Toilet Drip!

FLUID MASTER Ball Cock

3.97 REG. 5.35

The revolutionary new stainless steel control valve that stops toilet drip and noise. Guaranteed not to leak.

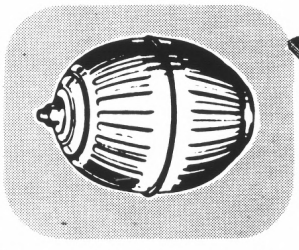

For All Float Rods

COPPER FLOAT

REGULAR 69c

4"x5" oval shape copper float.

49c

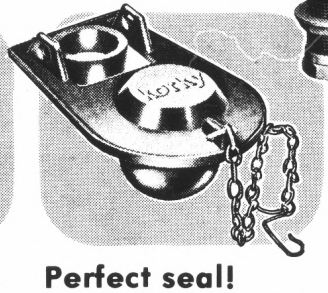

Perfect seal!

KORKY FLAPPER

REGULAR 1.49

For all conventional flush toilets.

99c

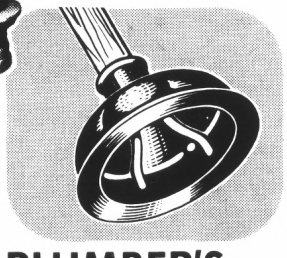

PLUMBER'S HELPER

5¾" diameter cup with handle. A household must!

47c

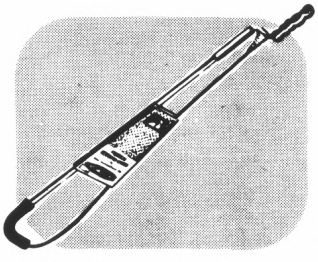

3 Ft. Galvanized

TOILET AUGER

SPECIAL!

Unplugs the bowl fast! 3 Ft. galvanized spring wire.

1.99

MYSTIC TUB CAULKING COMPOUND

SPECIAL!

4 oz. tube.

White, waterproof compound seals all cracks. Will not crack or dry out.

49c

Helps unclog all household drains.

MITEE LIQUID DRAIN OPENER AND CLEANER

SPECIAL!

Quart bottle. Ready to use, no mixing. Opens clogged and sluggish drains fast.

79c

COMPLETE SATISFACTION OR YOUR MONEY REFUNDED

VALUE GIANT SALE OF SALES!

SUPER SAVINGS FOR BUDGET-MINDED COOKS!

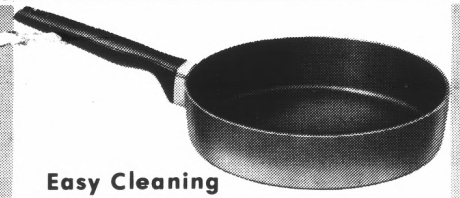

Easy Cleaning
Wearever 8" Teflon
FRY PAN

With straight sides for greater cooking surface. Choice of avocado or poppy color. Cool handles.

2.99

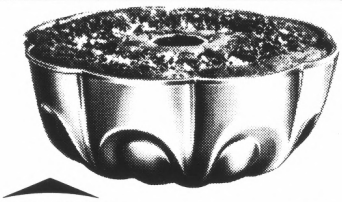

WEST BEND®
Tube Style
10" CAKE PAN

Heavy cast aluminum for new Shape cakes. 12 cup size. Includes free recipe book.

4.77

WEST BEND®
"Singing"
TEA KETTLE SALE!

3.99

With trigger handle. Choice of avocado or poppy colors. 2½ qt. size.

Wearever 7 Piece
TEFLON II COOK SET

14.99

Includes 1½ and 3 qt. covered sauce pans, 5 qt. Dutch oven, 10" fry pan. Choice of avocado, harvest gold or poppy colors.

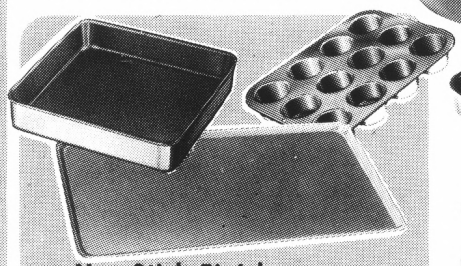

Non-Stick Finish
ALUMINUM BAKEWARE

- 12 Cup Muffin Tin
- 9"x9" Square Cake Pan
- 15½"x12" Cookie Sheet

Your Choice!

1.99 EACH

WEST BEND®
BAKE 'N BROILER PAN

Bake, broil, roast and cool — all in 1 pan! Easy to wash "No Stick" interior. 9 1/3"x13" size.

4.99

THERMOS®
BONGO BAG LUNCH KIT

SALE! **1.99**

With ½-pint Thermos Choice of 4 styles.

THERMOS®
LUNCH KIT

1.99

Metal lunch pail with ½ pint thermos.

THERMOS® Insulated
SNAK JAR

5½ oz. capacity. Keeps food hot or cold for hours.

79c

OPEN 7 DAYS A WEEK FOR YOUR SHOPPING CONVENIENCE

V.G. 500 PG. 18-ABC

SALE OF SALES!

VALUE GIANT

SPECIAL SAVINGS TO BEAUTIFY YOUR HOME!

Antique Brass BATHROOM ACCESSORIES

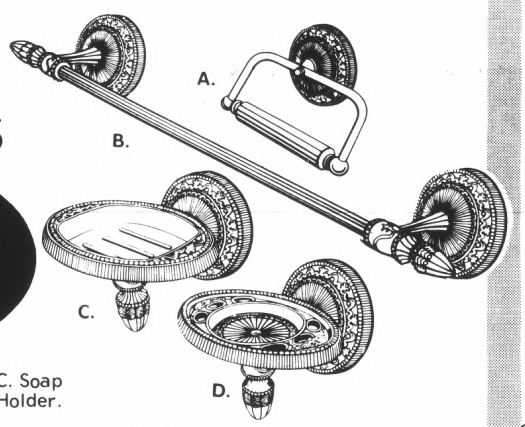

SALE! 3.97 EACH

Easy to install.

A. Tissue Holder; B. 18" Towel Bar; C. Soap Dish; D. Toothbrush and Tumbler Holder.

Johnson WAX

Sun Country AIR FRESHENER SPRAY

43c REG. 59c

9 Oz. Decorator Can

Choice of 3 crisp scents: Aspen, Coral Isle, Tradewinds.

Rubbermaid

SAFETY BATHTUB APPLIQUES

99c

Pack of 12 Appliques

For safety in the bath, just peel and stick the attractive appliques.

Available in 5 decorator colors.

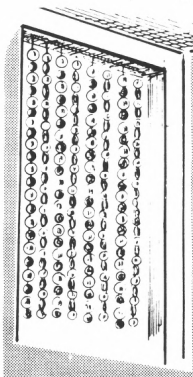

20 Foot BEAD STRANDS

69c EA.

REGULAR 97c 20 ft. strands.

Easy to install beads in 15 exciting colors.

Johnson WAX

Glory Spray FOAM RUG CLEANER

SALE! 1.37

1 can cleans a 10x14 ft. rug. Just spray it on and sponge it in! Dries in 2 to 4 hours.

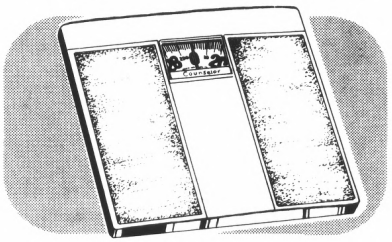

Counselor BATHROOM SCALE

2.99

Textured vinyl mat washes off easily. Available in gold, green or white.

Wicker Design

BATH HAMPER

REGULAR 7.77

5.97

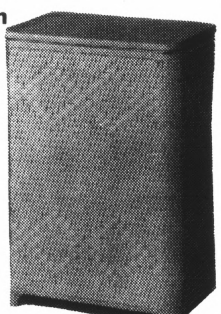

Standard 17"x25" hamper with vinyl covered hard lid that doubles as a vanity seat. Choice of colors.

Johnson WAX

Future Acrylic

FLOOR WAX

1.59

46 Oz. Bottle.

Gives a tough shine that holds longer.

ACRES OF FREE PARKING AT EVERY VALUE GIANT

VALUE GIANT

SALE OF SALES!

HALF GALLON SALE! STOCK UP TODAY AND SAVE!

SMIRNOFF VODKA

80 PROOF **11.89** HALF GALLON

Perfect mixer for juices and beverages. 10 per cent OFF! when purchased by the case.

Compare and SAVE!

Bottled For Us . . .
Guaranteed By Us.

V/G CROWN DELUXE VODKA

6.59 HALF GALLON

80 PROOF
Crystal clear.
In easy pour plastic bottle.

CUTTY SARK SCOTCH WHISKY

18.99 HALF GALLON

America's most popular scotch. Smooth, light flavor. 10 per cent OFF! when purchased by the case.

Compare and SAVE!

Bottled For Us . . .
Guaranteed By Us.

CLUB HOUSE SCOTCH WHISKY

8.57 HALF GALLON

Smooth and light.
In easy pour plastic bottle.

SEAGRAM'S SEVEN CROWN WHISKEY

11.99 HALF GALLON

American blended whiskey. Superb cocktail mixer. 10 per cent OFF! when purchased by the case.

Compare and SAVE!

Bottled For Us . . .
Guaranteed By Us.

CLUB HOUSE KENTUCKY BLENDED WHISKEY

7.57 HALF GALLON

In new easy-pour plastic bottle.

GILBEY'S GIN

10.57 HALF GALLON

London extra dry gin. 10 per cent OFF! when purchased by the case.

Compare and SAVE!

Bottled For Us . . .
Guaranteed By Us.

V/G CROWN DELUXE GIN

6.59 HALF GALLON

80 PROOF
Crystal clear.
In easy pour plastic bottle.

OPEN 7 DAYS A WEEK FOR YOUR SHOPPING CONVENIENCE

SALE OF SALES! VALUE GIANT

REMEMBER! SALMON SEASON OPENS FEB. 15th!

Vinyl Hooded RAIN SUIT

REGULAR 1.97 **1.49**

Clear vinyl jacket with 2 pockets. Detachable hood. Full cut waist band. S-XL.

8" Chrome Steel FISHING PLIERS

REG 2.99 **1.99**

Plastic covered handles.

FISHING & BONING KNIFE

REG 1.19 **99c**

6'' hammered carbon steel blade. Hickory handle.

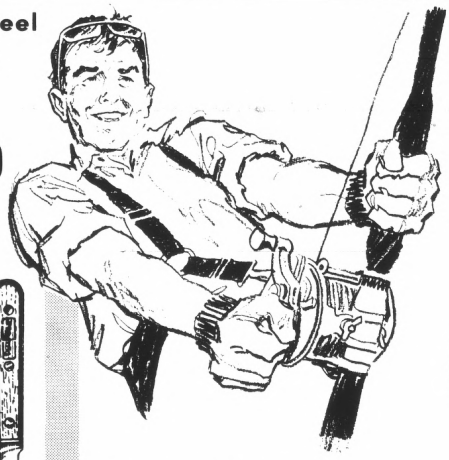

Complete Salt Water SALMON ROD & REEL COMBINATION

16.77

Combo includes 1 pc., 6½ ft. medium action rod with hardwood butt, 3 chromed conventional guides and chromed locking reel seat, No. 60 penn reel with star drag, free spool, steel driving gear and metal bound end plates.

SALMON NET

SPECIAL! **5.99**

21½"x17" hoop. 48" extension handle.

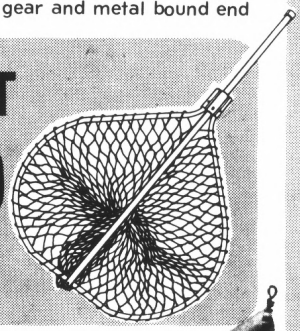

PLANO 3-TRAY TACKLE BOX

REGULAR 9.97 **8.97**

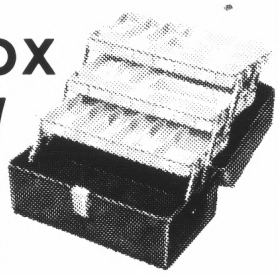

Durable Sta-dri ribbed trays. For lures and small tackle!

One Lb. Lead Ball SALMON SINKERS

29c

Popular sinker for steel head and salmon fishing.

Brass & Silver SALMON SPINNER

REGULAR 1.27 **89c EA.**

2/3 oz. Swiss made Monti spinner in 3 colors.

14" x 19" Articreel FISHING CREEL

REGULAR 2.59 **1.79**

Heavy flax green canvas. Plastic apron.

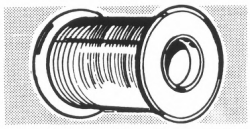

¼ Lb. Monofilament FISHING LINE

REGULAR 1.19 **79c**

Assorted weights of Dupont processed nylon fishing line.

COMPLETE SALMON FISHING KIT

Kit includes sinker release, nylon leader with snaps and red beads, and 2 anchovy harnesses.

99c

THESE SPORTING GOODS ITEMS AVAILABLE IN SO. SAN FRANCISCO AND MILLBRAE STORES.

OPEN 7 DAYS A WEEK FOR YOUR SHOPPING CONVENIENCE

VALUE GIANT

SALE OF SALES!

CAR CARE SPECIALS FOR HOME MECHANICS!

MAC'S RADIATOR PROTECTORS

YOUR CHOICE **79c**

- **Mac's Fast Flush Pint Can** Frees radiator of rust & scale!
- **Mac's No. 13 Pint Can** Prevents rust in radiator!
- **Mac's Stop Leak 12 oz. Can.** Stops radiator leaks as they start!

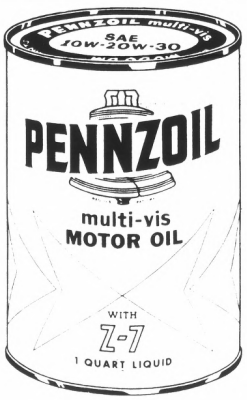

Pennzoil Multi-Viscosity MOTOR OIL

43c QUART CAN

YOUR CHOICE:
SAE 10-30 wt. or 10-40 wt.
Limit 12 qts. with ad.

STP DUAL OIL FILTER

STP-1

A filter in a filter to double clean your oil!

1.99

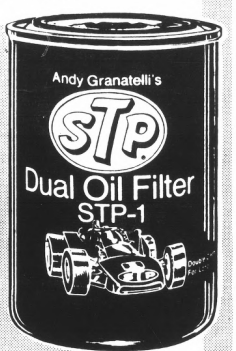

Bardahl 1 & 2 ADDITIVE

YOUR CHOICE **89c**

- **Bardahl No. 1 - 15 oz. Can.** Adds power to car's engine!
- **Bardahl No. 2 - 15 oz. Can.** Reduces oil burning!

Bardahl Valve Lubricant TOP OIL

6 oz. Can. Improves gas mileage! Small can gives big results!

29c

Super "6" FIRE EXTINGUISHER

6.97 Reg. 9.99

Coast Guard approved dry chemical type for car, boat or home. 2¾ lbs.

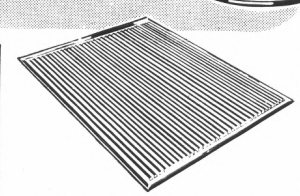

17"x20" Ribbed UTILITY MAT

For auto, home, boat or shop!

99c

Makes old Vinyl look new!

VINYL SPRAY

16 oz. aerosol **1.19**

For vinyl car tops and interiors, leatherette furniture, Jet Black.

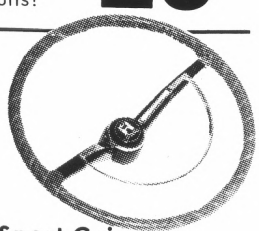

Sport Grip WHEEL COVER

Perforated lace on type.

2.99

AUTOMOTIVE ITEMS AVAILABLE IN MILLBRAE & SO. SAN FRANCISCO STORES

ACRES OF FREE PARKING AT EVERY VALUE GIANT

SALE OF SALES!

VALUE GIANT

RAYCO CUSTOM "82" 4 PLY NYLON CORD

13.85 ANY SIZE LISTED PLUS F.E.T.

20,000 MILE TREAD GUARANTEE

• NO-TRADE-IN REQUIRED!

Size	F.E.T.	Our Disc. Price	Sale Price
650x13	1.75	16.99	13.85
735x14	2.00	17.99	13.85
775x14	2.12	18.99	13.85
825x14	2.29	19.99	13.85
855x14	2.41	20.99	13.85
560x15	1.73	17.99	13.85
775x15	2.13	18.99	13.85
815x15	2.32	19.99	13.85
845x15	2.51	20.99	13.85
A78x13	1.86	14.99	13.85

Whitewalls $3 more. Plus F.E.T.

RAYCO WIDE TREAD "78"

SAVE to $8 PER TIRE

Size	F.E.T.	Our Disc. Price	SALE PRICE
700x13	1.95	21.99	17.99
E78(735)x14	2.24	22.99	17.99
F78(775)x14	2.39	23.99	17.99
G78(825)x14	2.56	24.99	17.99
H78(855)x14	2.75	25.99	17.99
F78(775)x15	2.43	23.99	17.99
G78(825)x15	2.63	24.99	17.99
H78(855)x15	2.81	25.99	17.99

Whitewalls $3 more. Plus F.E.T.

ANY SIZE LISTED **17.99** PLUS F.E.T.

30,000 MILE Treadwear Guarantee

EXTRA WIDE "70" BIAS BELTED

ONE LOW PRICE

$25

• ANY SIZE LISTED PLUS F.E.T.

Polyester cord with Fiberglas belted construction.

WHITEWALLS

Size	F.E.T.	Reg Disc. Price	SALE PRICE
E70x14	2.51	36.99	$25
F70x14	2.64	38.99	$25
G70x14	2.74	43.99	$25
H70x14	3.04	43.99	$25
G70x15	2.87	39.99	$25
H70x15	3.12	43.99	$25

All Are Whitewalls. Plus F.E.T.

TREADWEAR: Tread of Rayco passenger car tires is guaranteed for the months or miles specified when used in normal driving. If tread wears out within this period, Rayco will replace it charging the current selling price less a flat dollar amount. Current selling price is lowest selling price plus Federal Excise Tax in effect at time of return.

TRUST YOUR CAR TO THE PROS!

FOR SERVICE APPOINTMENTS CALL:
Alemany 586-0633 - So. S.F. 873-0289 - Millbrae 697-8777

BRAKE OVERHAUL SPECIAL!

49.88

Special for drum brakes on Ford, Chevy, Plymouth, all U.S. compacts.

Overhaul includes: Installation of new 20,000 mi. lining on 4 wheels. Precision turning and truing of 4 drums. Rebuild all 4 wheels cylinders. Bleed and fill hydraulic system.

SHOCK ABSORBERS

INSTALLED FREE **7.97** MOST U.S. CARS

GUARANTEED 2 YEARS OR 24,000 MILES

Prolongs tire life, improves handling safety.

LUBE & OIL CHANGE

COMPARE AT $7 **3.99** MOST U.S. CARS

Up to 5 qts. premium oil plus lubrication!

FRONT END ALIGNMENT

10.95

Align all front and angles to factory specs. Improve handling and tire wear! Most U.S. cars. Air cond. and torsion bars only $3 more.

TUNE-UP SPECIAL!

MOST U.S. CARS

6 CYLINDER **19.97**

Incl. labor and parts. Reg. plugs, carb adjustment, points, condenser, set timing.

8 CYLINDER **24.97**

TIRES, PARTS AND SERVICE AVAILABLE AT VALUE GIANT SOUTH SAN FRANCISCO, MILLBRAE AND ALEMANY SERVICE CENTERS.

OPEN 7 DAYS A WEEK FOR YOUR SHOPPING CONVENIENCE

VALUE GIANT SALE OF SALES!

TOYS FOR TODDLERS!

7.99

Stimulates play and imagination as it exercises young bodies. Use indoors or outdoors for year 'round bouncing fun.

PLAYSKOOL Disney WOOD BLOCK SET
REGULAR 1.23
20 brightly colored wood blocks.
99¢

Playdoh 4-Pack MOLDING COMPOUND
Re-usable non-toxic. In four colors.
59¢

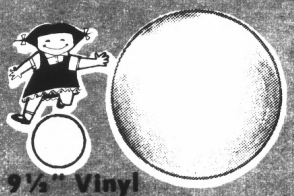

9½" Vinyl PLAY BALL
REGULAR 57c
Assorted vivid colors. Tough vinyl cover.
39¢

COLORFORMS Play Set
REGULAR 1.07
Hours of creative fun for boys and girls.
89¢

CRAFTS CORNER SALE!

WHIMSEY DIP KIT 3.99
5.95 VALUE
Shows you how to create decorator pieces out of discarded odds and ends.

GLASS STAIN KIT 2.69
3.50 VALUE
The easy way to transform ordinary glass into warm decorative accessories.

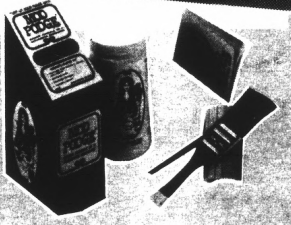

4-Seasons PLAQUE KIT 4.59
5.95 VALUE
Complete kit for home decoupage.

MOD PODGE MINI KIT 2.99
3.99 VALUE
Complete kit for instant decoupage!

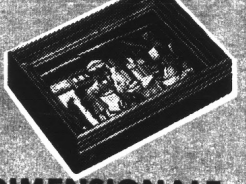

DIMENSIONALE KIT 4.59
5.95 VALUE
The 3-dimensional decoupage kit. Choice of 4 subjects.

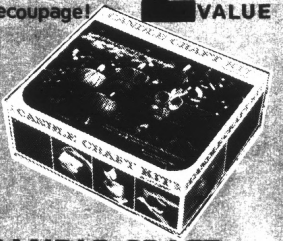

CANDLE CRAFT KIT 3.99
4.95 VALUE
Enough materials to make 4 scented candles.

CRAFTS NOT AVAILABLE IN SONORA STORE

OPEN 7 DAYS A WEEK FOR YOUR SHOPPING CONVENIENCE